



MetroWest+

Portishead Branch Line (MetroWest Phase 1)

TR040011

Applicant: North Somerset District Council
6.25, Environmental Statement, Volume 4, Appendix 10.2, Annex A3 (Part 3 of 5) Portbury to Easton-in-Gordano
Envirocheck The Infrastructure Planning (Applications: Prescribed Forms and Procedure) Regulations 2009,
regulation 5(2)(a) Planning Act 2008

Author: CH2M
Date: November 2019

Historical Mapping Legends

Ordnance Survey County Series and Ordnance Survey Plan 1:2,500

Quarry **Gravel Pit** **Sand Pit**
Clay Pit **Shingle** **Refuse Heap**
Sloping Masonry **Flat Rock**
Marsh **Reeds** **Osiers**
Rough Pasture **Furze** **Wood**
Mixed Wood **Brushwood** **Orchard**
Fir **Ford** **Stepping Stones**
Ferry **Waterfall** **Lock**
Trig. Station **Altitude at Trig. Station**
B.M. 325.9 **Bench Mark** **Surface Level**
Arrow denotes flow of water **Antiquities (site of)**
Cutting **Embankment**
Railway crossing Road **Level Crossing** **Road crossing Railway**
Railway crossing River or Canal **Road over single stream** **Road over River or Canal**
County Boundary (Geographical)
County & Civil Parish Boundary
Administrative County & Civil Parish Boundary
County Borough Boundary (England)
Co. Boro. Bdy.
County Burgh Boundary (Scotland)
Boundary Post or Stone **Police Call Box**
B.R. **Bridle Road** **P** **Pump**
E.P. **Electricity Pylon** **S.P.** **Signal Post**
F.B. **Foot Bridge** **Sl.** **Sluice**
F.P. **Foot Path** **Sp.** **Spring**
G.P. **Guide Post or Board** **T.C.B.** **Telephone Call Box**
M.S. **Mile Stone** **Tr.** **Trough**
M.P. M.R. **Mooring Post or Ring** **W** **Well**

Ordnance Survey Plan, Additional SIMs and Supply of Unpublished Survey Information 1:2,500 and 1:1,250

Inactive Quarry, Chalk Pit or Clay Pit **Active Quarry, Chalk Pit or Clay Pit**
Rock **Boulders**
Cliff **Slopes** **Top**
Roofed Building **Glazed Roof Building**
Sloping Masonry **Archway**
Non-Coniferous Tree (surveyed) **Coniferous Tree (surveyed)**
Non-Coniferous Trees (not surveyed) **Coniferous Trees (not surveyed)**
Orchard Tree **Scrub** **Bracken**
Coppice, Osier **Reeds** **Marsh, Saltings**
Rough Grassland **Heath** **Culvert**
Direction of water flow **Bench Mark** **Antiquity (site of)**
Cave Entrance **Triangulation Station** **Electricity Pylon**
Electricity Transmission Line
County Boundary (Geographical)
County & Civil Parish Boundary
Civil Parish Boundary
Admin. County or County Bor. Boundary
London Borough Boundary
Symbol marking point where boundary mereing changes
BH **Beer House** **P** **Pillar, Pole or Post**
BP, BS **Boundary Post or Stone** **PO** **Post Office**
Cn, C **Capstan, Crane** **PC** **Public Convenience**
Chy **Chimney** **PH** **Public House**
D Fn **Drinking Fountain** **Pp** **Pump**
EI P **Electricity Pillar or Post** **SB, S Br** **Signal Box or Bridge**
FAP **Fire Alarm Pillar** **SP, SL** **Signal Post or Light**
FB **Foot Bridge** **Spr** **Spring**
GP **Guide Post** **Tk** **Tank or Track**
H **Hydrant or Hydraulic** **TCB** **Telephone Call Box**
LC **Level Crossing** **TCP** **Telephone Call Post**
MH **Manhole** **Tr** **Trough**
MP **Mile Post or Mooring Post** **Wr Pt, Wr T** **Water Point, Water Tap**
MS **Mile Stone** **W** **Well**
NTL **Normal Tidal Limit** **Wd Pp** **Wind Pump**

Large-Scale National Grid Data 1:2,500 and 1:1,250

Cliff **Slopes** **Top**
Rock **Rock (scattered)**
Boulders **Boulders (scattered)**
Positioned Boulder **Scree**
Non-Coniferous Tree (surveyed) **Coniferous Tree (surveyed)**
Non-Coniferous Trees (not surveyed) **Coniferous Trees (not surveyed)**
Orchard Tree **Scrub** **Bracken**
Coppice, Osier **Reeds** **Marsh, Saltings**
Rough Grassland **Heath** **Culvert**
Direction of water flow **Triangulation Station** **Antiquity (site of)**
Electricity Transmission Line **Electricity Pylon**
B.M. 231.60m **Bench Mark** **Buildings with Building Seed**
Roofed Building **Glazed Roof Building**
Civil parish/community boundary
District boundary
County boundary
Boundary post/stone
Boundary mereing symbol (note: these always appear in opposed pairs or groups of three)
Bks **Barracks** **P** **Pillar, Pole or Post**
Bty **Battery** **PO** **Post Office**
Cemy **Cemetery** **PC** **Public Convenience**
Chy **Chimney** **Pp** **Pump**
Cis **Cistern** **Ppg Sta** **Pumping Station**
Dismtd Rly **Dismantled Railway** **PW** **Place of Worship**
EI Gen Sta **Electricity Generating Station** **Sewage Ppg Sta** **Sewage Pumping Station**
EI P **Electricity Pole, Pillar** **SB, S Br** **Signal Box or Bridge**
EI Sub Sta **Electricity Sub Station** **SP, SL** **Signal Post or Light**
FB **Filter Bed** **Spr** **Spring**
Fn / D Fn **Fountain / Drinking Ftn.** **Tk** **Tank or Track**
Gas Gov **Gas Valve Compound** **Tr** **Trough**
GVC **Gas Governor** **Wd Pp** **Wind Pump**
GP **Guide Post** **Wr Pt, Wr T** **Water Point, Water Tap**
MH **Manhole** **Wks** **Works (building or area)**
MP, MS **Mile Post or Mile Stone** **W** **Well**

Envirocheck

LANDMARK INFORMATION GROUP

Historical Mapping & Photography included:

Mapping Type	Scale	Date	Pg
Somerset	1:2,500	1884	2
Gloucestershire	1:2,500	1886	3
Somerset	1:2,500	1903	4
Gloucestershire	1:2,500	1903	5
Gloucestershire	1:2,500	1916	6
Somerset	1:2,500	1916	7
Ordnance Survey Plan	1:2,500	1967	8
Ordnance Survey Plan	1:2,500	1976	9
Additional SIMs	1:2,500	1989	10
Large-Scale National Grid Data	1:2,500	1992	11
Historical Aerial Photography	1:2,500	1999	12

Historical Map - Segment B5

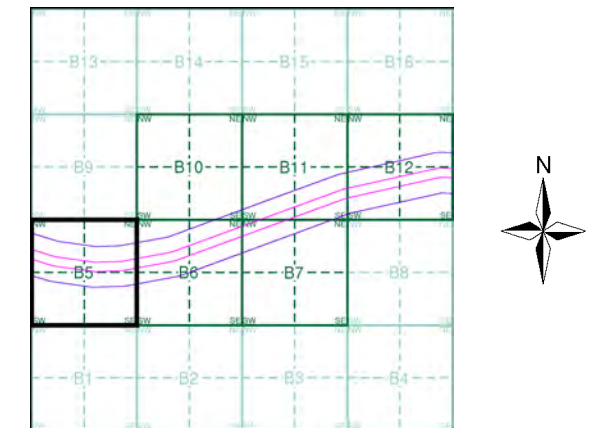

Order Details

Order Number: 107496446_1_1
 Customer Ref: 674946-10009
 National Grid Reference: 350540, 175940
 Slice: B
 Site Area (Ha): 28.32
 Search Buffer (m): 100

Site Details

Site at, Portishead, North Somerset

Landmark
 INFORMATION GROUP

Tel: 0844 844 9952
 Fax: 0844 844 9951
 Web: www.envirocheck.co.uk

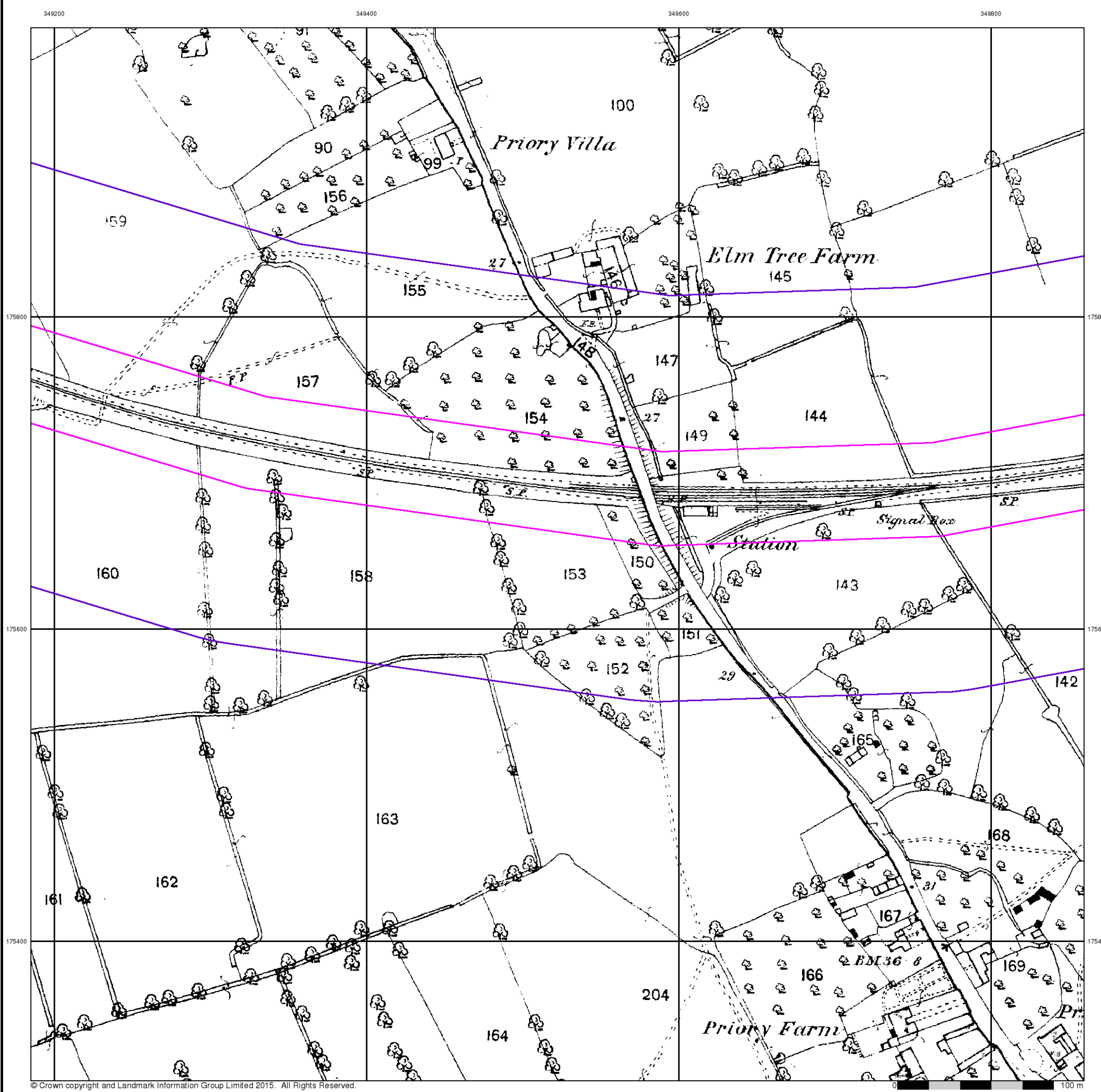

Somerset
Published 1884
Source map scale - 1:2,500

The historical maps shown were reproduced from maps predominantly held at the scale adopted for England, Wales and Scotland in the 1840's. In 1854 the 1:2,500 scale was adopted for mapping urban areas and by 1896 it covered the whole of what were considered to be the cultivated parts of Great Britain. The published date given below is often some years later than the surveyed date. Before 1938, all OS maps were based on the Cassini Projection, with independent surveys of a single county or group of counties, giving rise to significant inaccuracies in outlying areas.

Map Name(s) and Date(s)

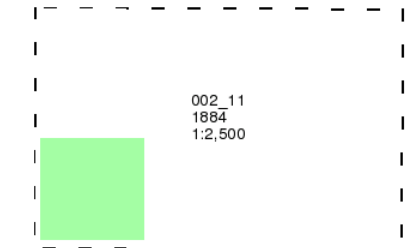

Historical Map - Segment B5

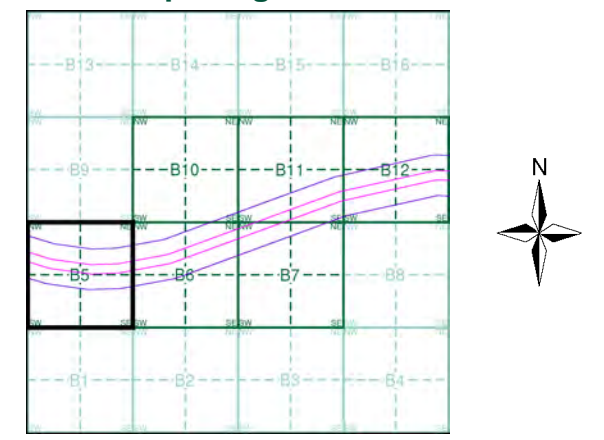

Order Details
 Order Number: 107496446_1_1
 Customer Ref: 674946-10009
 National Grid Reference: 350540, 175940
 Slice: B
 Site Area (Ha): 28.32
 Search Buffer (m): 100

Site Details
 Site at, Portishead, North Somerset

349200

349400

349600

349800

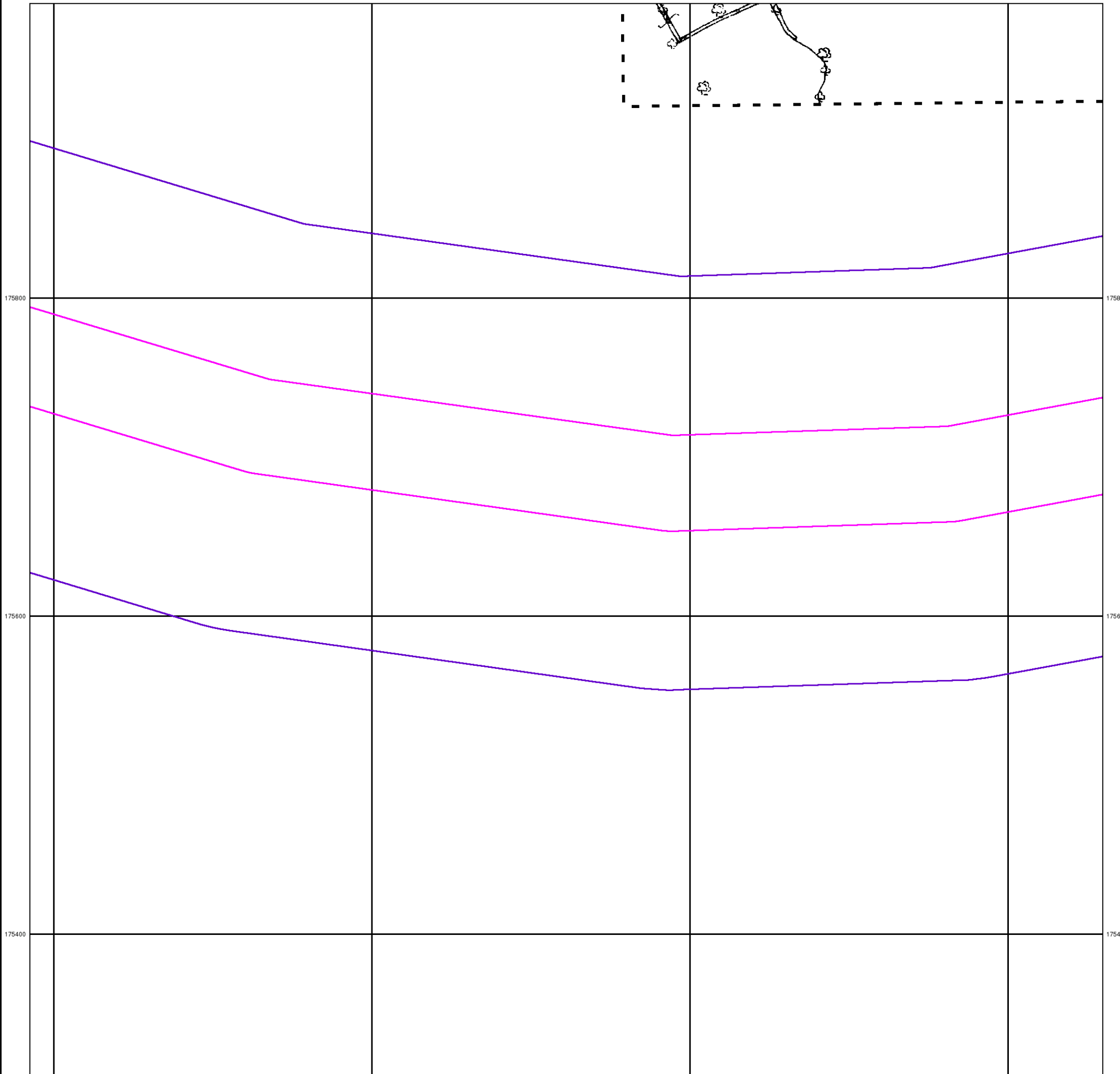

Envirocheck®

LANDMARK INFORMATION GROUP®

Gloucestershire

Published 1886

Source map scale - 1:2,500

The historical maps shown were reproduced from maps predominantly held at the scale adopted for England, Wales and Scotland in the 1840's. In 1854 the 1:2,500 scale was adopted for mapping urban areas and by 1896 it covered the whole of what were considered to be the cultivated parts of Great Britain. The published date given below is often some years later than the surveyed date. Before 1938, all OS maps were based on the Cassini Projection, with independent surveys of a single county or group of counties, giving rise to significant inaccuracies in outlying areas.

Map Name(s) and Date(s)

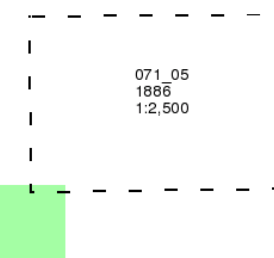

Historical Map - Segment B5

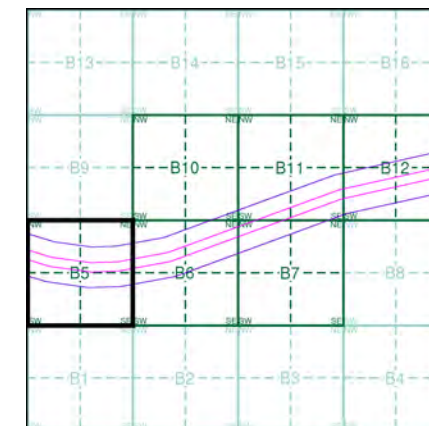

Order Details

Order Number: 107496446_1_1
 Customer Ref: 674946-10009
 National Grid Reference: 350540, 175940
 Slice: B
 Site Area (Ha): 28.32
 Search Buffer (m): 100

Site Details

Site at, Portishead, North Somerset

Landmark
 INFORMATION GROUP

Tel: 0844 844 9952
 Fax: 0844 844 9951
 Web: www.envirocheck.co.uk

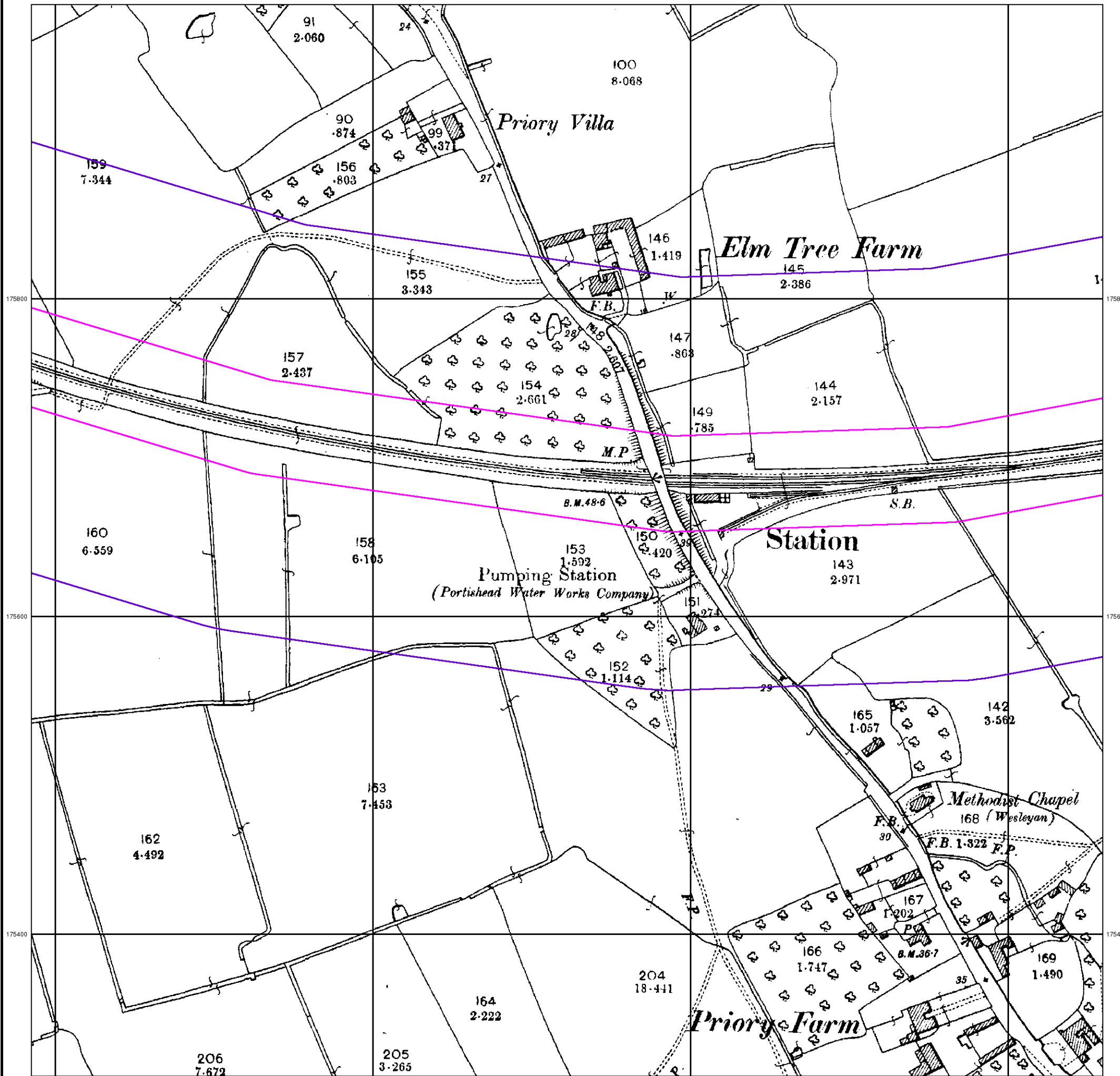

Envirocheck®

LANDMARK INFORMATION GROUP®

Somerset
Published 1903
Source map scale - 1:2,500

The historical maps shown were reproduced from maps predominantly held at the scale adopted for England, Wales and Scotland in the 1840's. In 1854 the 1:2,500 scale was adopted for mapping urban areas and by 1896 it covered the whole of what were considered to be the cultivated parts of Great Britain. The published date given below is often some years later than the surveyed date. Before 1938, all OS maps were based on the Cassini Projection, with independent surveys of a single county or group of counties, giving rise to significant inaccuracies in outlying areas.

Map Name(s) and Date(s)

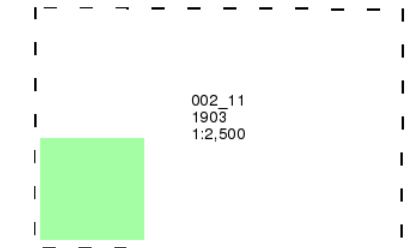

Historical Map - Segment B5

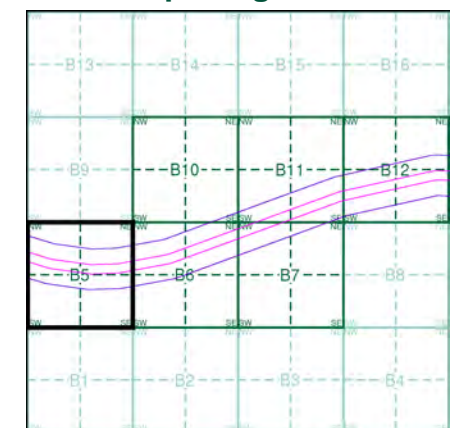

Order Details

Order Number: 107496446_1_1
 Customer Ref: 674946-10009
 National Grid Reference: 350540, 175940
 Slice: B
 Site Area (Ha): 28.32
 Search Buffer (m): 100

Site Details

Site at, Portishead, North Somerset

349200

349400

349600

349800

Envirocheck®

LANDMARK INFORMATION GROUP®

Gloucestershire

Published 1903

Source map scale - 1:2,500

The historical maps shown were reproduced from maps predominantly held at the scale adopted for England, Wales and Scotland in the 1840's. In 1854 the 1:2,500 scale was adopted for mapping urban areas and by 1896 it covered the whole of what were considered to be the cultivated parts of Great Britain. The published date given below is often some years later than the surveyed date. Before 1938, all OS maps were based on the Cassini Projection, with independent surveys of a single county or group of counties, giving rise to significant inaccuracies in outlying areas.

Map Name(s) and Date(s)

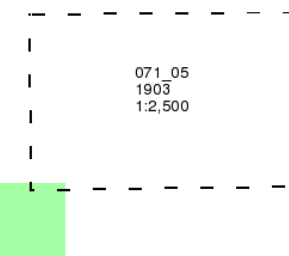

Historical Map - Segment B5

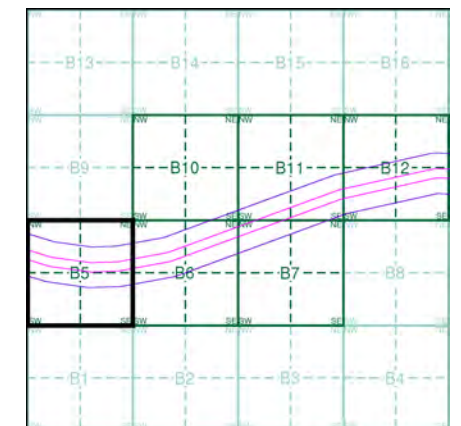

Order Details

Order Number: 107496446_1_1
Customer Ref: 674946-10009
National Grid Reference: 350540, 175940
Slice: B
Site Area (Ha): 28.32
Search Buffer (m): 100

Site Details

Site at, Portishead, North Somerset

Landmark®
INFORMATION GROUP

Tel: 0844 844 9952
Fax: 0844 844 9951
Web: www.envirocheck.co.uk

175800

175800

175600

175600

175400

175400

8-068

349200

349400

349600

349800

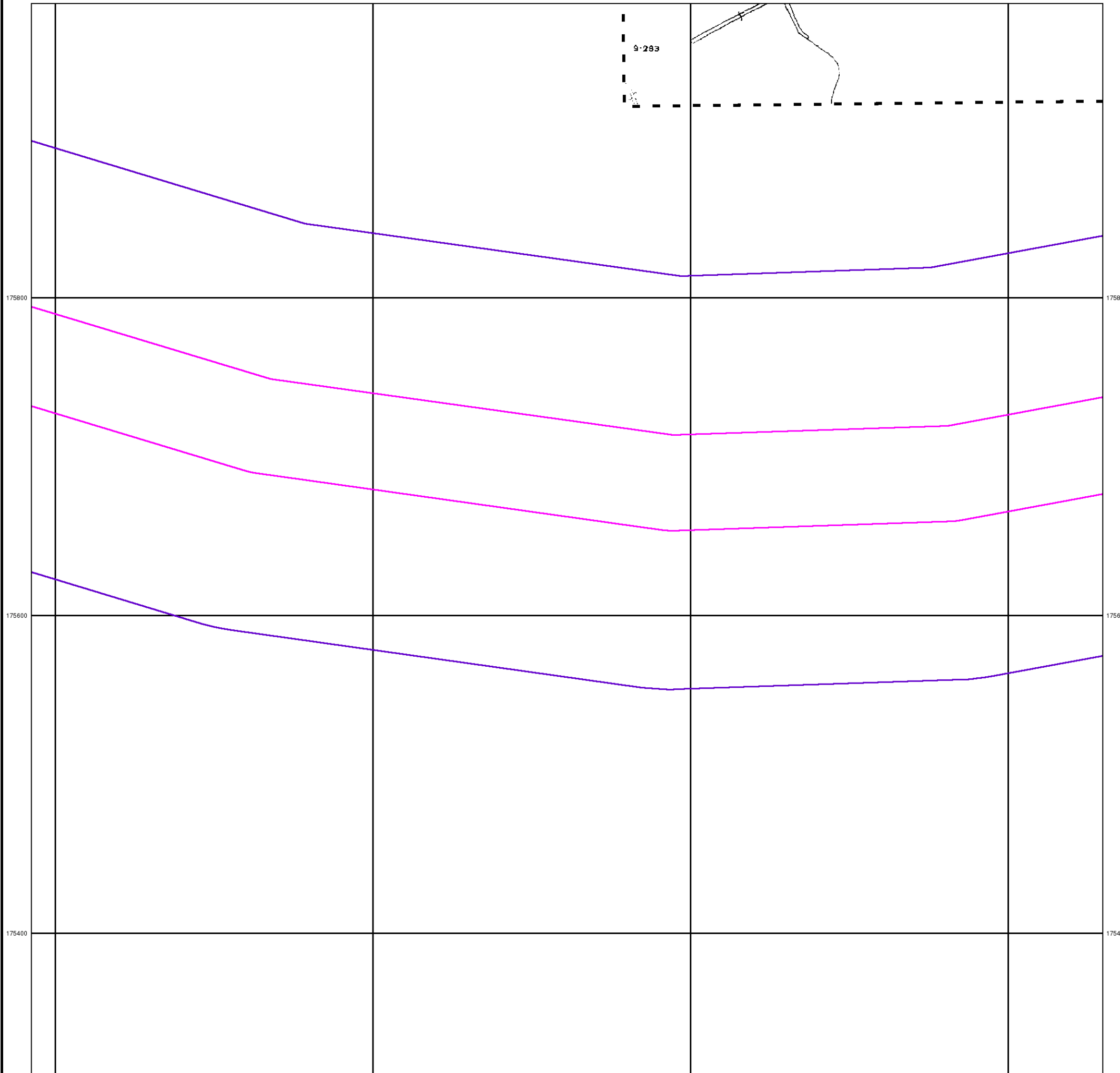

© Crown copyright and Landmark Information Group Limited 2015. All Rights Reserved.

0 100 m

Envirocheck®

LANDMARK INFORMATION GROUP®

Gloucestershire

Published 1916

Source map scale - 1:2,500

The historical maps shown were reproduced from maps predominantly held at the scale adopted for England, Wales and Scotland in the 1840's. In 1854 the 1:2,500 scale was adopted for mapping urban areas and by 1896 it covered the whole of what were considered to be the cultivated parts of Great Britain. The published date given below is often some years later than the surveyed date. Before 1938, all OS maps were based on the Cassini Projection, with independent surveys of a single county or group of counties, giving rise to significant inaccuracies in outlying areas.

Map Name(s) and Date(s)

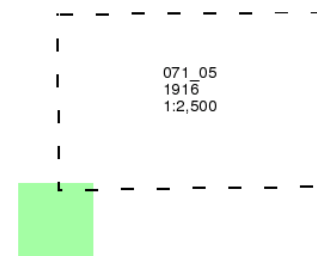

Historical Map - Segment B5

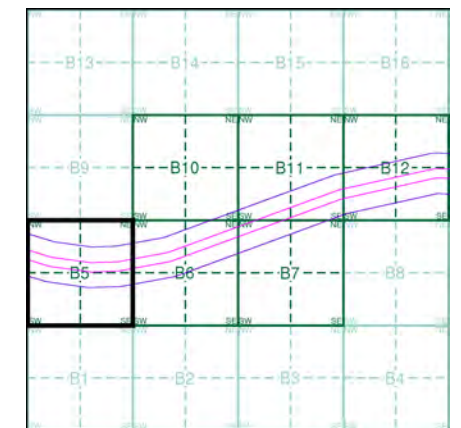

Order Details

Order Number: 107496446_1_1
 Customer Ref: 674946-10009
 National Grid Reference: 350540, 175940
 Slice: B
 Site Area (Ha): 28.32
 Search Buffer (m): 100

Site Details

Site at, Portishead, North Somerset

Landmark
 INFORMATION GROUP

Tel: 0844 844 9952
 Fax: 0844 844 9951
 Web: www.envirocheck.co.uk

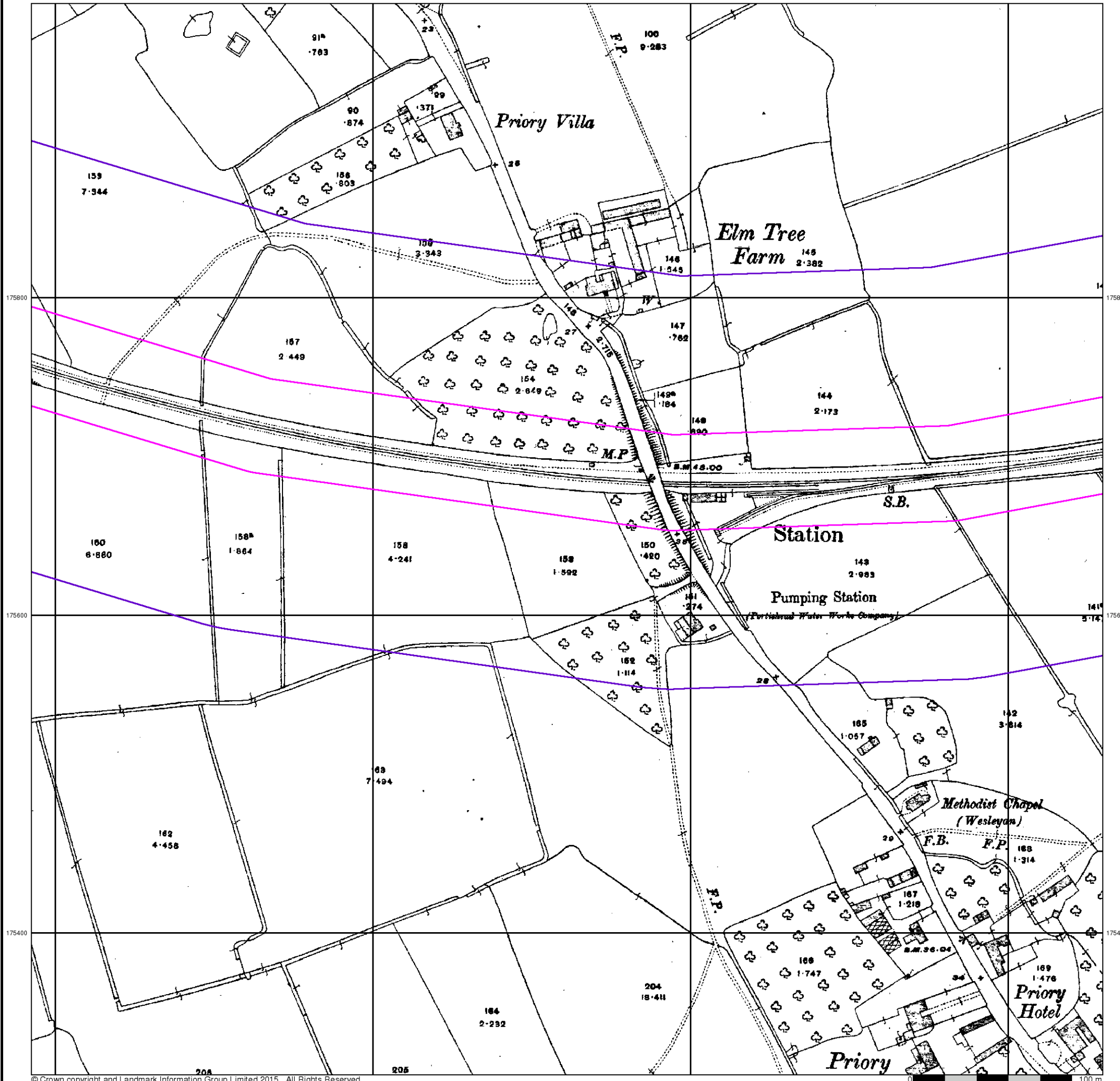

Envirocheck®

LANDMARK INFORMATION GROUP®

Somerset
Published 1916
Source map scale - 1:2,500

The historical maps shown were reproduced from maps predominantly held at the scale adopted for England, Wales and Scotland in the 1840's. In 1854 the 1:2,500 scale was adopted for mapping urban areas and by 1896 it covered the whole of what were considered to be the cultivated parts of Great Britain. The published date given below is often some years later than the surveyed date. Before 1938, all OS maps were based on the Cassini Projection, with independent surveys of a single county or group of counties, giving rise to significant inaccuracies in outlying areas.

Map Name(s) and Date(s)

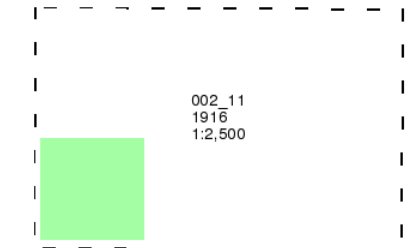

Historical Map - Segment B5

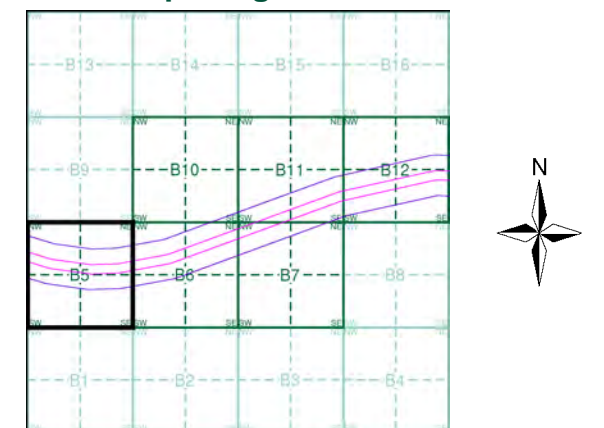

Order Details
 Order Number: 107496446_1_1
 Customer Ref: 674946-10009
 National Grid Reference: 350540, 175940
 Slice: B
 Site Area (Ha): 28.32
 Search Buffer (m): 100

Site Details
 Site at, Portishead, North Somerset

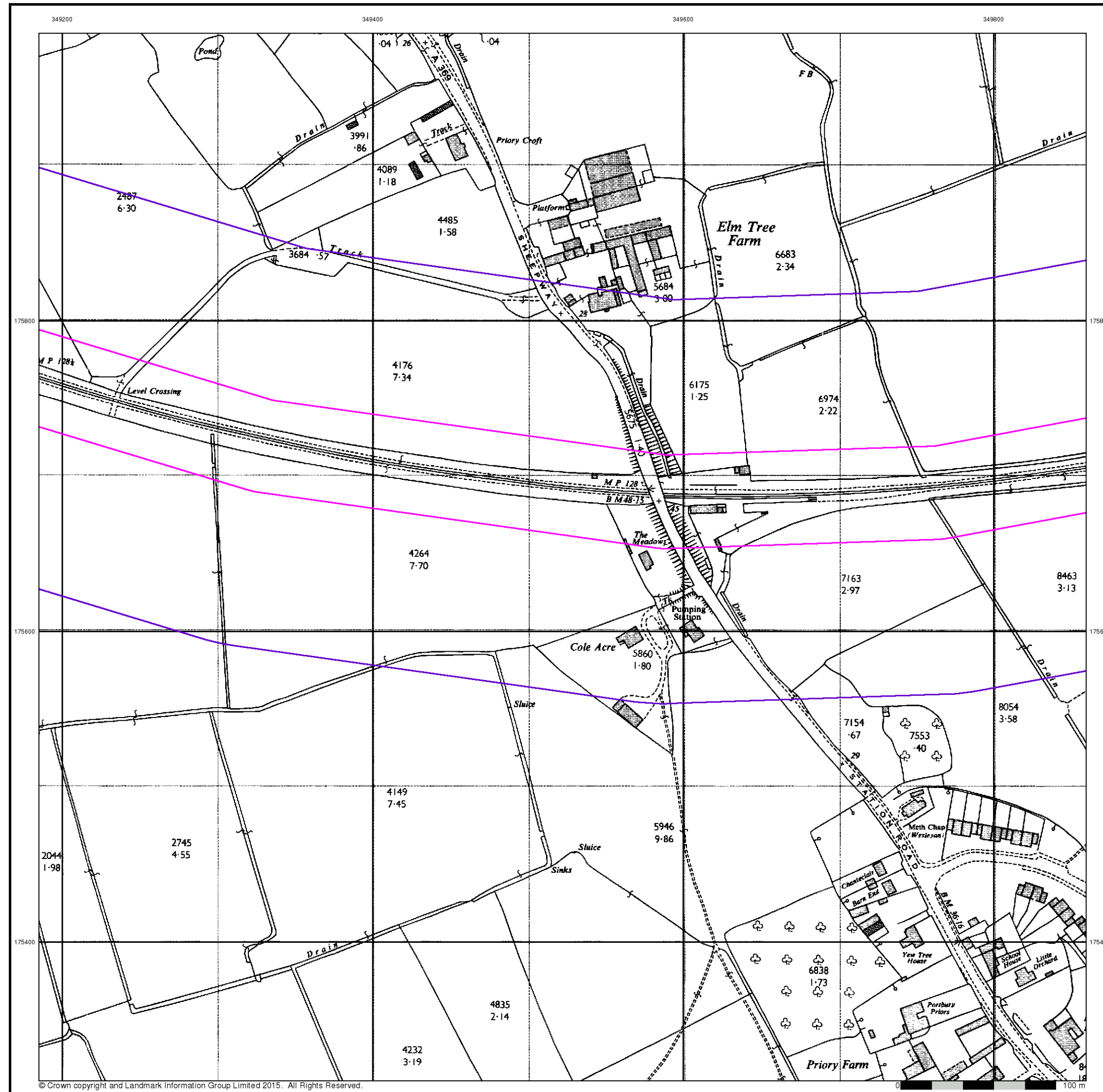

Envirocheck

LANDMARK INFORMATION GROUP

Ordnance Survey Plan

Published 1967

Source map scale - 1:2,500

The historical maps shown were reproduced from maps predominantly held at the scale adopted for England, Wales and Scotland in the 1840's. In 1854 the 1:2,500 scale was adopted for mapping urban areas and by 1896 it covered the whole of what were considered to be the cultivated parts of Great Britain. The published date given below is often some years later than the surveyed date. Before 1938, all OS maps were based on the Cassini Projection, with independent surveys of a single county or group of counties, giving rise to significant inaccuracies in outlying areas.

Map Name(s) and Date(s)

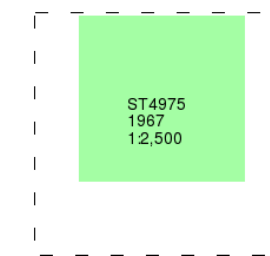

Historical Map - Segment B5

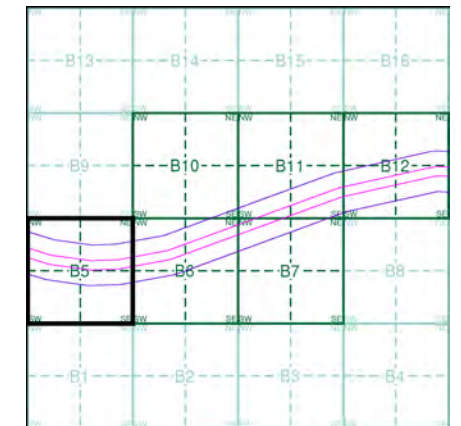

Order Details

Order Number: 107496446_1_1
 Customer Ref: 674946-10009
 National Grid Reference: 350540, 175940
 Slice: B
 Site Area (Ha): 28.32
 Search Buffer (m): 100

Site Details

Site at, Portishead, North Somerset

Landmark
 INFORMATION GROUP

Tel: 0844 844 9952
 Fax: 0844 844 9951
 Web: www.envirocheck.co.uk

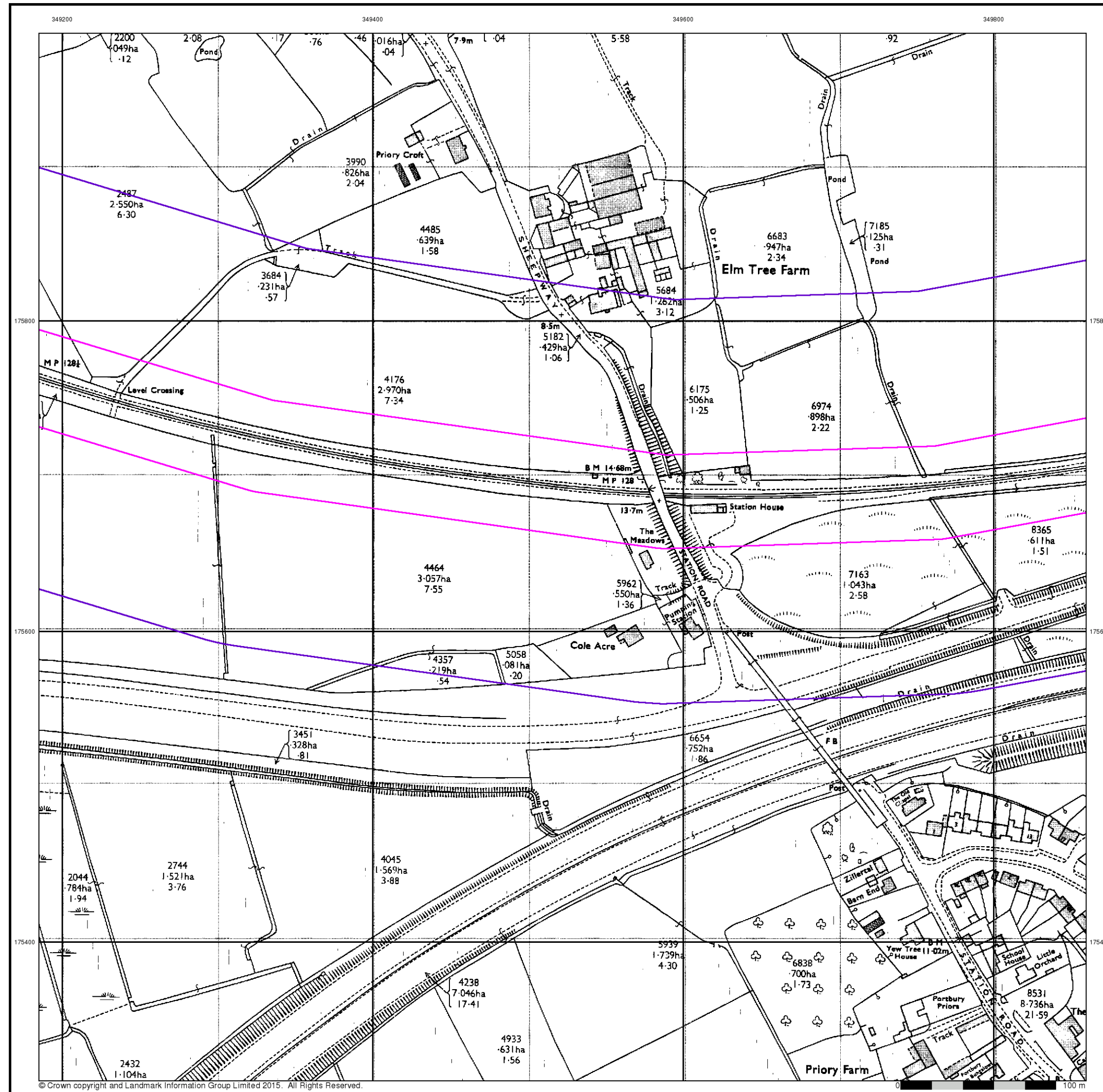

Ordnance Survey Plan

Published 1976

Source map scale - 1:2,500

The historical maps shown were reproduced from maps predominantly held at the scale adopted for England, Wales and Scotland in the 1840's. In 1854 the 1:2,500 scale was adopted for mapping urban areas and by 1896 it covered the whole of what were considered to be the cultivated parts of Great Britain. The published date given below is often some years later than the surveyed date. Before 1938, all OS maps were based on the Cassini Projection, with independent surveys of a single county or group of counties, giving rise to significant inaccuracies in outlying areas.

Map Name(s) and Date(s)

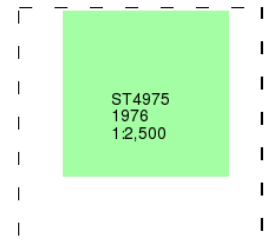

Historical Map - Segment B5

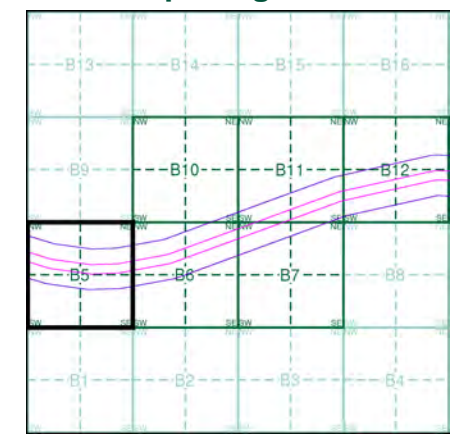

Order Details

Order Number: 107496446_1_1
 Customer Ref: 674946-10009
 National Grid Reference: 350540, 175940
 Slice: B
 Site Area (Ha): 28.32
 Search Buffer (m): 100

Site Details

Site at, Portishead, North Somerset

Additional SIMs

Published 1989

Source map scale - 1:2,500

The SIM cards (Ordnance Survey's 'Survey of Information on Microfilm') are further, minor editions of mapping which were produced and published in between the main editions as an area was updated. They date from 1947 to 1994, and contain detailed information on buildings, roads and land-use. These maps were produced at both 1:2,500 and 1:1,250 scales.

Map Name(s) and Date(s)

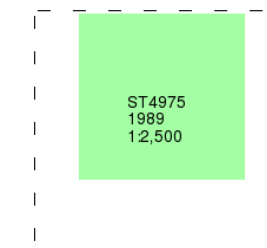

Historical Map - Segment B5

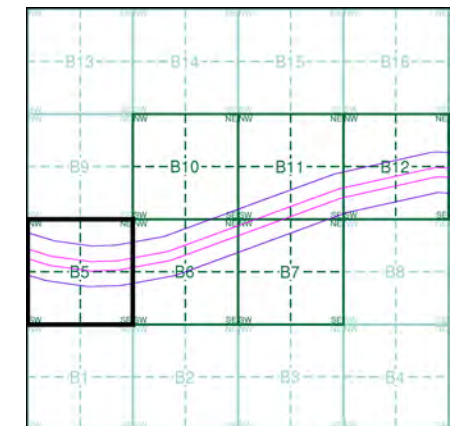

Order Details

Order Number: 107496446_1_1
 Customer Ref: 674946-10009
 National Grid Reference: 350540, 175940
 Slice: B
 Site Area (Ha): 28.32
 Search Buffer (m): 100

Site Details

Site at, Portishead, North Somerset

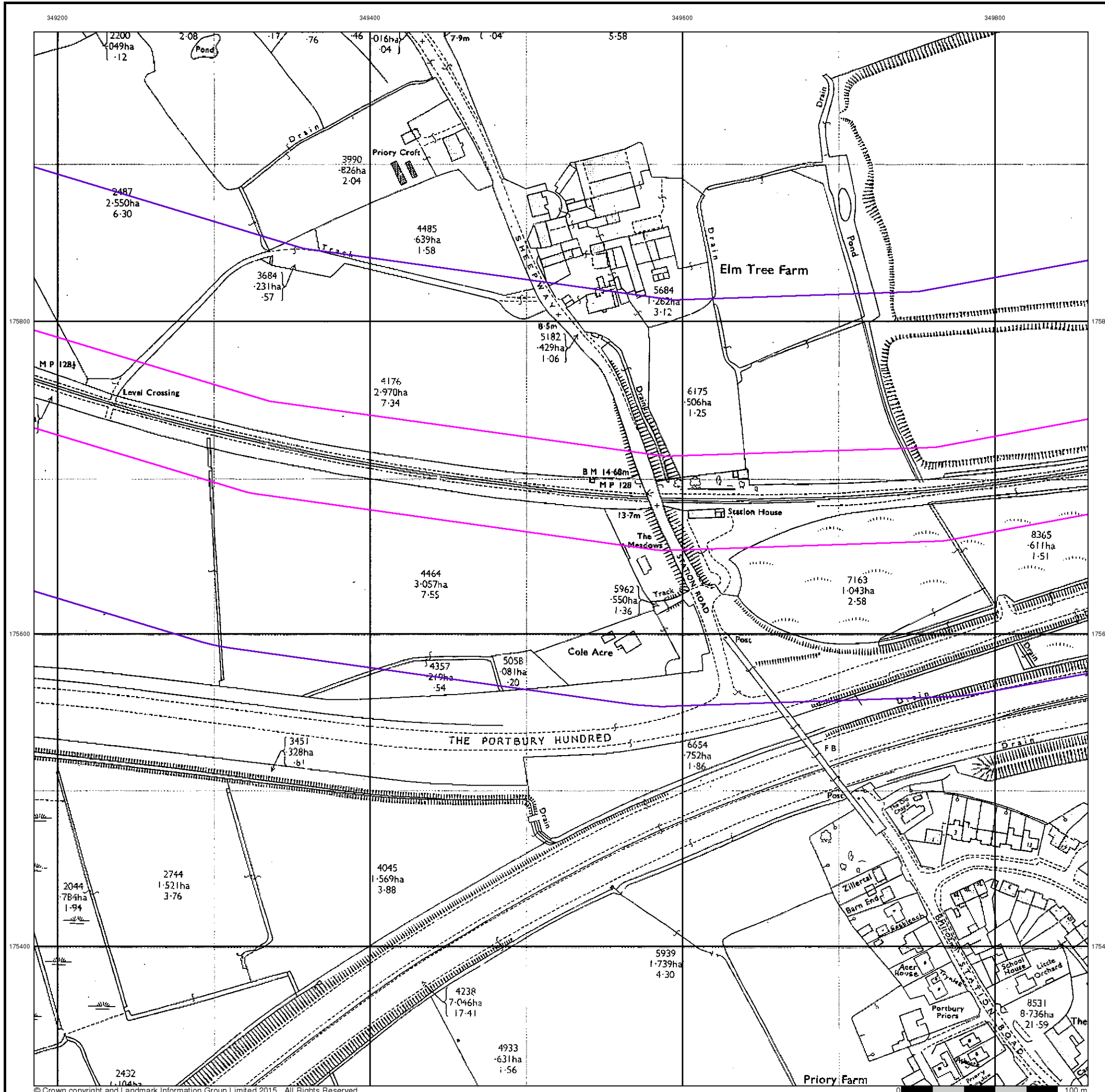

349200

349400

349600

349800

175800

175800

175600

175600

175400

175400



© Copyright Getmapping plc

0 100 m

Envirocheck®

LANDMARK INFORMATION GROUP®

Historical Aerial Photography

Published 1999

This aerial photography was produced by Getmapping, these vertical aerial photographs provide a seamless, full colour survey of the whole of Great Britain

Historical Aerial Photography - Segment B5

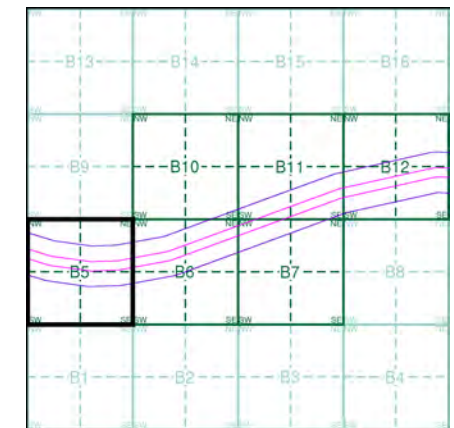

Order Details

Order Number: 107496446_1_1
 Customer Ref: 674946-10009
 National Grid Reference: 350540, 175940
 Slice: B
 Site Area (Ha): 28.32
 Search Buffer (m): 100

Site Details

Site at, Portishead, North Somerset

Landmark
 INFORMATION GROUP

Tel: 0844 844 9952
 Fax: 0844 844 9951
 Web: www.envirocheck.co.uk

Historical Mapping Legends

Ordnance Survey County Series and Ordnance Survey Plan 1:2,500

Quarry **Gravel Pit** **Sand Pit**
Clay Pit **Shingle** **Refuse Heap**
Sloping Masonry **Flat Rock**
Marsh **Reeds** **Osiers**
Rough Pasture **Furze** **Wood**
Mixed Wood **Brushwood** **Orchard**
Fir **Ford** **Stepping Stones**
Ferry **Waterfall** **Lock**
Trig. Station **Altitude at Trig. Station**
B.M. 325.9 **Bench Mark** **Surface Level**
Arrow denotes flow of water **Antiquities (site of)**
Cutting **Embankment**
Railway crossing Road **Level Crossing** **Road crossing Railway**
Railway crossing River or Canal **Road over single stream** **Road over River or Canal**
County Boundary (Geographical)
County & Civil Parish Boundary
Administrative County & Civil Parish Boundary
County Borough Boundary (England)
County Burgh Boundary (Scotland)
Co. Boro. Bdy.
Co. Burgh Bdy.
BP BS Boundary Post or Stone **P.C.B** Police Call Box
B.R. Bridle Road **P** Pump
E.P Electricity Pylon **S.P** Signal Post
F.B. Foot Bridge **Sl** Sluice
F.P. Foot Path **Sp.** Spring
G.P Guide Post or Board **T.C.B** Telephone Call Box
M.S Mile Stone **Tr.** Trough
M.P M.R Mooring Post or Ring **W** Well

Ordnance Survey Plan, Additional SIMs and Supply of Unpublished Survey Information 1:2,500 and 1:1,250

Inactive Quarry, Chalk Pit or Clay Pit **Active Quarry, Chalk Pit or Clay Pit**
Rock **Boulders**
Cliff **Slopes** **Top**
Roofed Building **Glazed Roof Building**
Sloping Masonry **Archway**
Non-Coniferous Tree (surveyed) **Coniferous Tree (surveyed)**
Non-Coniferous Trees (not surveyed) **Coniferous Trees (not surveyed)**
Orchard Tree **Scrub** **Bracken**
Coppice, Osier **Reeds** **Marsh, Saltings**
Rough Grassland **Heath** **Culvert**
Direction of water flow **Bench Mark** **Antiquity (site of)**
Cave Entrance **Triangulation Station** **Electricity Pylon**
Electricity Transmission Line
County Boundary (Geographical)
County & Civil Parish Boundary
Civil Parish Boundary
Admin. County or County Bor. Boundary
London Borough Boundary
Symbol marking point where boundary mereing changes
BH Beer House **P** Pillar, Pole or Post
BP, BS Boundary Post or Stone **PO** Post Office
Cn, C Capstan, Crane **PC** Public Convenience
Chy Chimney **PH** Public House
D Fn Drinking Fountain **Pp** Pump
EI P Electricity Pillar or Post **SB, S Br** Signal Box or Bridge
FAP Fire Alarm Pillar **SP, SL** Signal Post or Light
FB Foot Bridge **Spr** Spring
GP Guide Post **Tk** Tank or Track
H Hydrant or Hydraulic **TCB** Telephone Call Box
LC Level Crossing **TCP** Telephone Call Post
MH Manhole **Tr** Trough
MP Mile Post or Mooring Post **Wr Pt, Wr T** Water Point, Water Tap
MS Mile Stone **W** Well
NTL Normal Tidal Limit **Wd Pp** Wind Pump

Large-Scale National Grid Data 1:2,500 and 1:1,250

Cliff **Slopes** **Top**
Rock **Rock (scattered)**
Boulders **Boulders (scattered)**
Positioned Boulder **Scree**
Non-Coniferous Tree (surveyed) **Coniferous Tree (surveyed)**
Non-Coniferous Trees (not surveyed) **Coniferous Trees (not surveyed)**
Orchard Tree **Scrub** **Bracken**
Coppice, Osier **Reeds** **Marsh, Saltings**
Rough Grassland **Heath** **Culvert**
Direction of water flow **Triangulation Station** **Antiquity (site of)**
Electricity Transmission Line **Electricity Pylon**
B.M. 231.60m Bench Mark **Buildings with Building Seed**
Roofed Building **Glazed Roof Building**
Civil parish/community boundary
District boundary
County boundary
Boundary post/stone
Boundary mereing symbol (note: these always appear in opposed pairs or groups of three)
Bks Barracks **P** Pillar, Pole or Post
Bty Battery **PO** Post Office
Cemy Cemetery **PC** Public Convenience
Chy Chimney **Pp** Pump
Cis Cistern **Ppg Sta** Pumping Station
Dismtd Rly Dismantled Railway **PW** Place of Worship
EI Gen Sta Electricity Generating Station **Sewage Ppg Sta** Sewage Pumping Station
EI P Electricity Pole, Pillar **SB, S Br** Signal Box or Bridge
EI Sub Sta Electricity Sub Station **SP, SL** Signal Post or Light
FB Filter Bed **Spr** Spring
Fn / D Fn Fountain / Drinking Ftn. **Tk** Tank or Track
Gas Gov Gas Valve Compound **Tr** Trough
GVC Gas Governor **Wd Pp** Wind Pump
GP Guide Post **Wr Pt, Wr T** Water Point, Water Tap
MH Manhole **Wks** Works (building or area)
MP, MS Mile Post or Mile Stone **W** Well

Envirocheck

LANDMARK INFORMATION GROUP

Historical Mapping & Photography included:

Mapping Type	Scale	Date	Pg
Somerset	1:2,500	1884	2
Gloucestershire	1:2,500	1886	3
Gloucestershire	1:2,500	1903	4
Somerset	1:2,500	1903	5
Somerset	1:2,500	1916	6
Gloucestershire	1:2,500	1916	7
Ordnance Survey Plan	1:2,500	1967 - 1974	8
Supply of Unpublished Survey Information	1:2,500	1974	9
Ordnance Survey Plan	1:2,500	1976	10
Additional SIMs	1:2,500	1980 - 1989	11
Large-Scale National Grid Data	1:2,500	1992	12
Historical Aerial Photography	1:2,500	1999	13

Historical Map - Segment B6

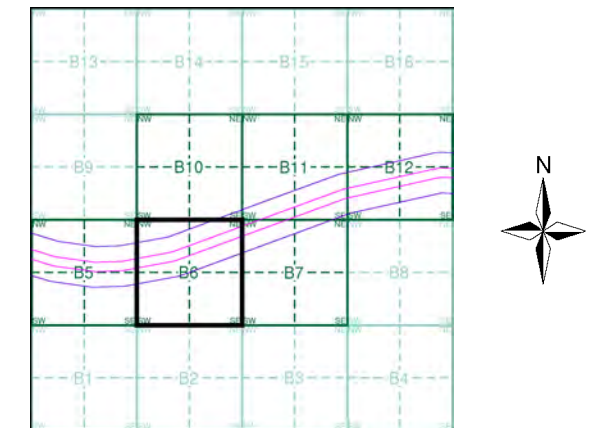

Order Details

Order Number: 107496446_1_1
 Customer Ref: 674946-10009
 National Grid Reference: 350540, 175940
 Slice: B
 Site Area (Ha): 28.32
 Search Buffer (m): 100

Site Details

Site at, Portishead, North Somerset

Landmark
 INFORMATION GROUP

Tel: 0844 844 9952
 Fax: 0844 844 9951
 Web: www.envirocheck.co.uk

Somerset

Published 1884

Source map scale - 1:2,500

The historical maps shown were reproduced from maps predominantly held at the scale adopted for England, Wales and Scotland in the 1840's. In 1854 the 1:2,500 scale was adopted for mapping urban areas and by 1896 it covered the whole of what were considered to be the cultivated parts of Great Britain. The published date given below is often some years later than the surveyed date. Before 1938, all OS maps were based on the Cassini Projection, with independent surveys of a single county or group of counties, giving rise to significant inaccuracies in outlying areas.

Map Name(s) and Date(s)

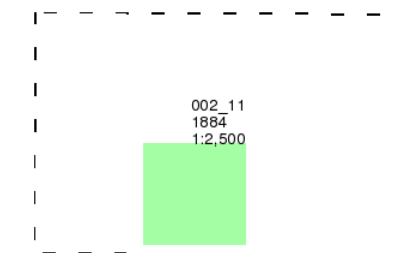

Historical Map - Segment B6

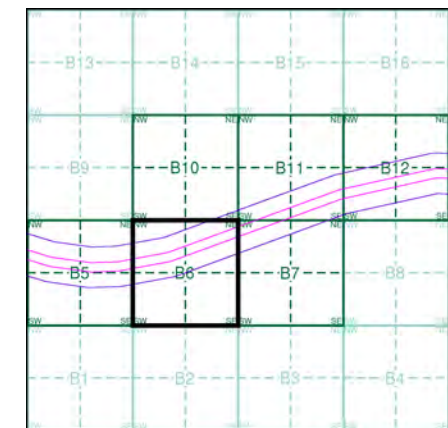

Order Details

Order Number: 107496446_1_1
Customer Ref: 674946-10009
National Grid Reference: 350540, 175940
Slice: B
Site Area (Ha): 28.32
Search Buffer (m): 100

Site Details

Site at, Portishead, North Somerset

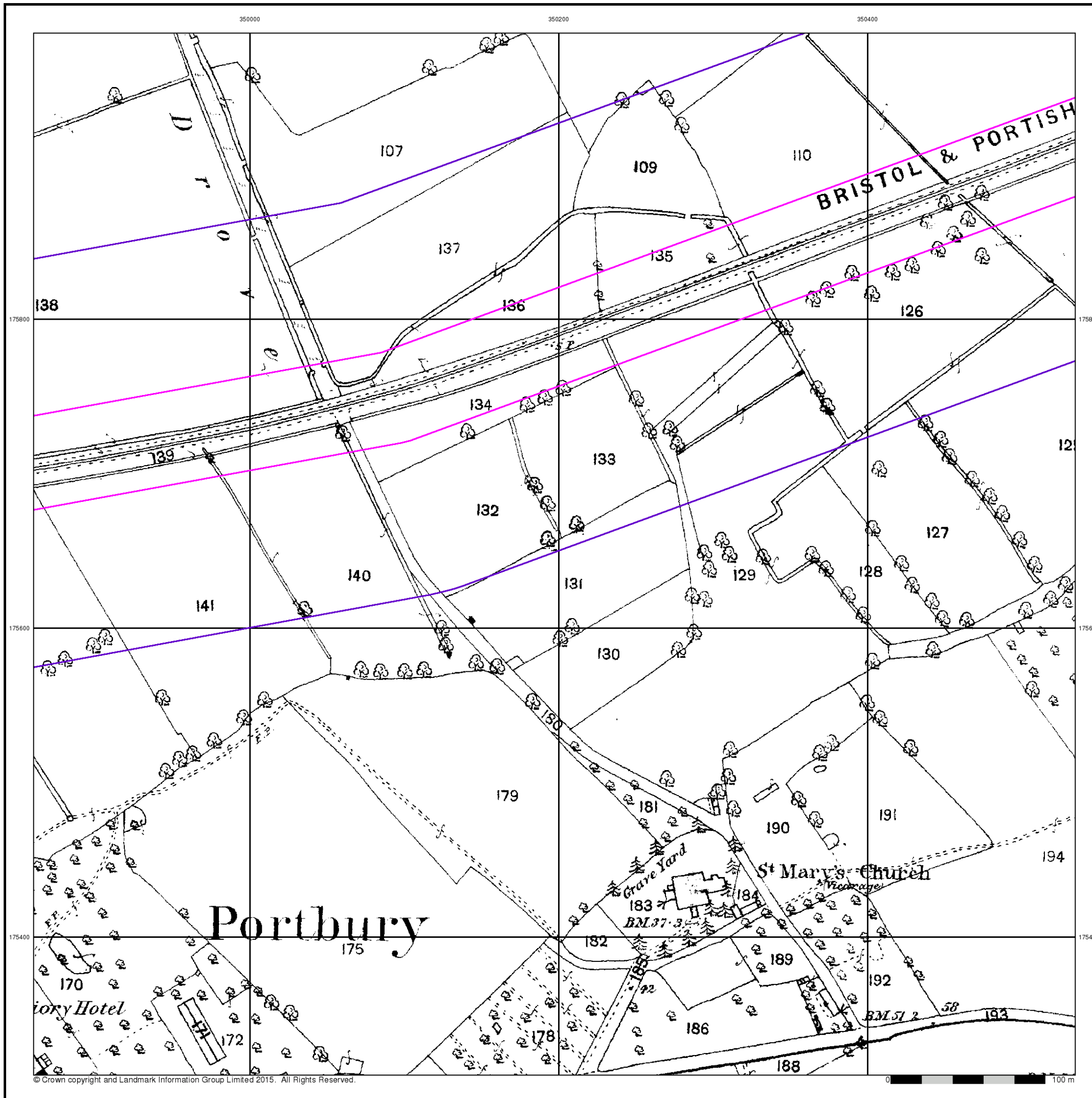

Gloucestershire

Published 1886

Source map scale - 1:2,500

The historical maps shown were reproduced from maps predominantly held at the scale adopted for England, Wales and Scotland in the 1840's. In 1854 the 1:2,500 scale was adopted for mapping urban areas and by 1896 it covered the whole of what were considered to be the cultivated parts of Great Britain. The published date given below is often some years later than the surveyed date. Before 1938, all OS maps were based on the Cassini Projection, with independent surveys of a single county or group of counties, giving rise to significant inaccuracies in outlying areas.

Map Name(s) and Date(s)

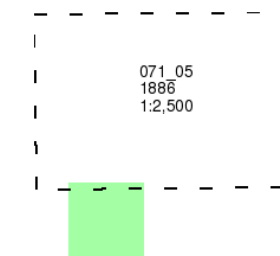

Historical Map - Segment B6

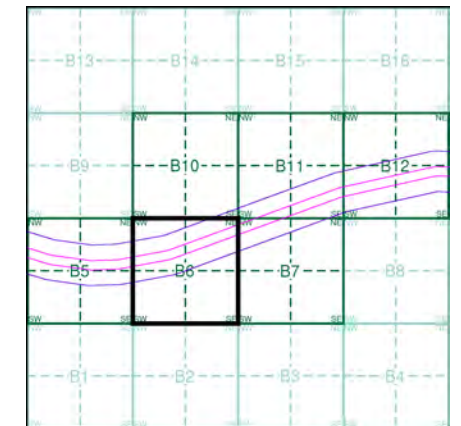

Order Details

Order Number: 107496446_1_1
 Customer Ref: 674946-10009
 National Grid Reference: 350540, 175940
 Slice: B
 Site Area (Ha): 28.32
 Search Buffer (m): 100

Site Details

Site at, Portishead, North Somerset

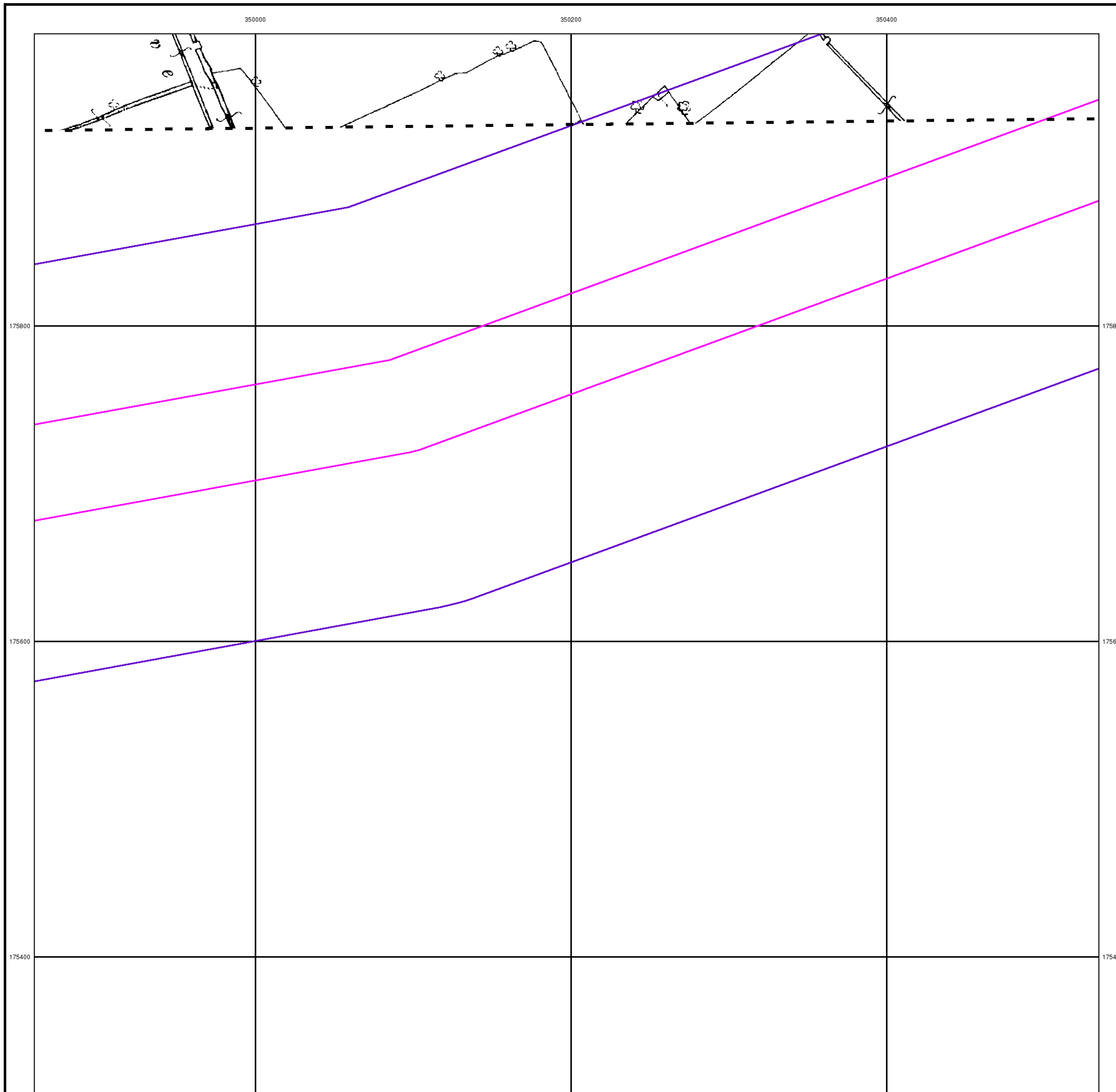

Gloucestershire

Published 1903

Source map scale - 1:2,500

The historical maps shown were reproduced from maps predominantly held at the scale adopted for England, Wales and Scotland in the 1840's. In 1854 the 1:2,500 scale was adopted for mapping urban areas and by 1896 it covered the whole of what were considered to be the cultivated parts of Great Britain. The published date given below is often some years later than the surveyed date. Before 1938, all OS maps were based on the Cassini Projection, with independent surveys of a single county or group of counties, giving rise to significant inaccuracies in outlying areas.

Map Name(s) and Date(s)

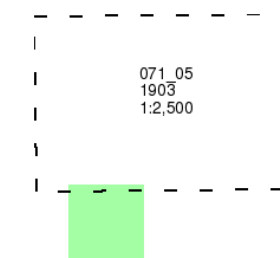

Historical Map - Segment B6

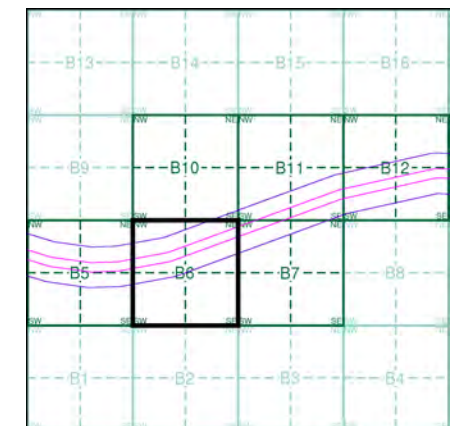

Order Details

Order Number: 107496446_1_1
 Customer Ref: 674946-10009
 National Grid Reference: 350540, 175940
 Slice: B
 Site Area (Ha): 28.32
 Search Buffer (m): 100

Site Details

Site at, Portishead, North Somerset

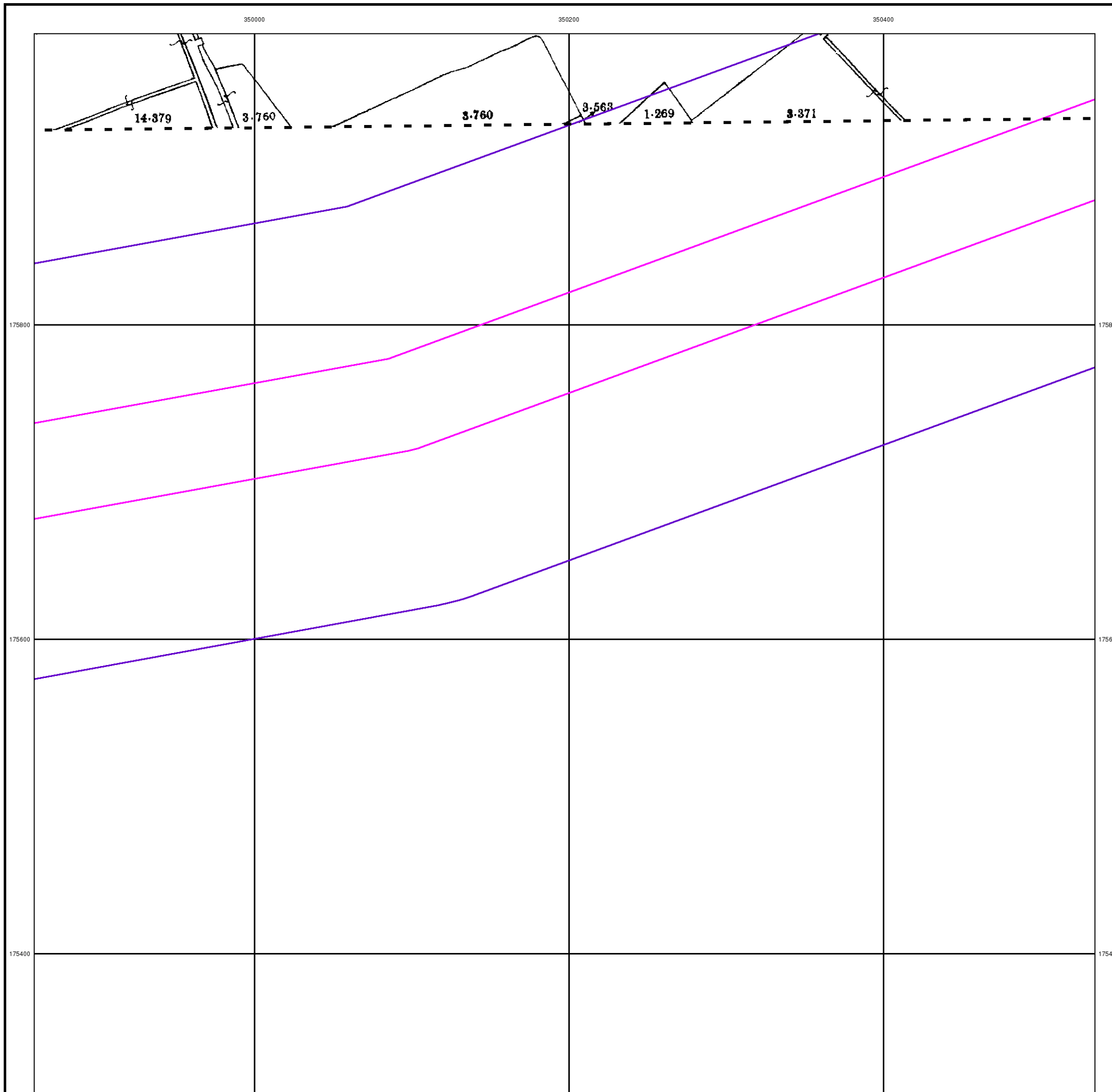

Somerset

Published 1903

Source map scale - 1:2,500

The historical maps shown were reproduced from maps predominantly held at the scale adopted for England, Wales and Scotland in the 1840's. In 1854 the 1:2,500 scale was adopted for mapping urban areas and by 1896 it covered the whole of what were considered to be the cultivated parts of Great Britain. The published date given below is often some years later than the surveyed date. Before 1938, all OS maps were based on the Cassini Projection, with independent surveys of a single county or group of counties, giving rise to significant inaccuracies in outlying areas.

Map Name(s) and Date(s)

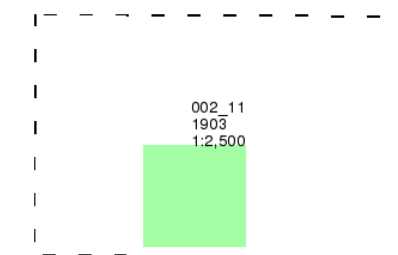

Historical Map - Segment B6

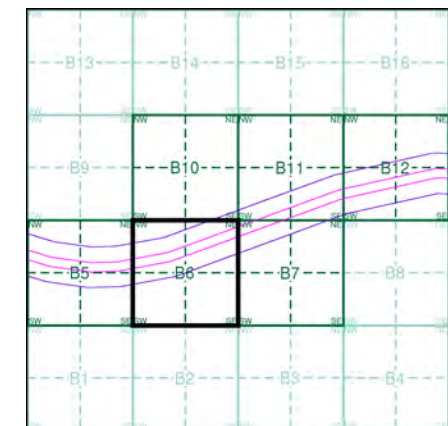

Order Details

Order Number: 107496446_1_1
 Customer Ref: 674946-10009
 National Grid Reference: 350540, 175940
 Slice: B
 Site Area (Ha): 28.32
 Search Buffer (m): 100

Site Details

Site at, Portishead, North Somerset

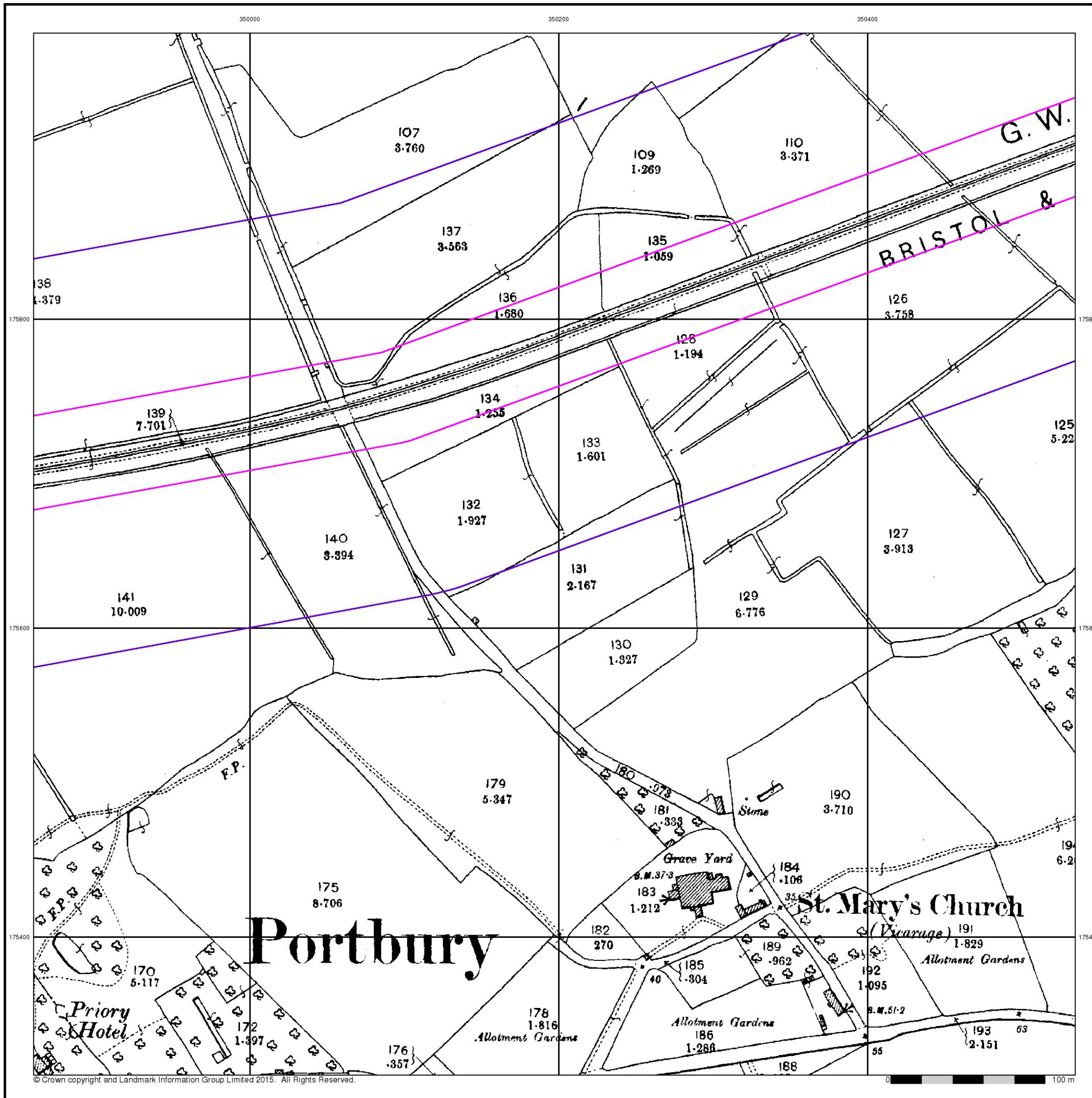

Somerset

Published 1916

Source map scale - 1:2,500

The historical maps shown were reproduced from maps predominantly held at the scale adopted for England, Wales and Scotland in the 1840's. In 1854 the 1:2,500 scale was adopted for mapping urban areas and by 1896 it covered the whole of what were considered to be the cultivated parts of Great Britain. The published date given below is often some years later than the surveyed date. Before 1938, all OS maps were based on the Cassini Projection, with independent surveys of a single county or group of counties, giving rise to significant inaccuracies in outlying areas.

Map Name(s) and Date(s)

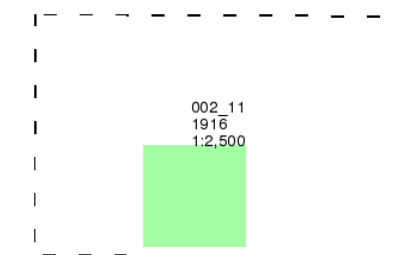

Historical Map - Segment B6

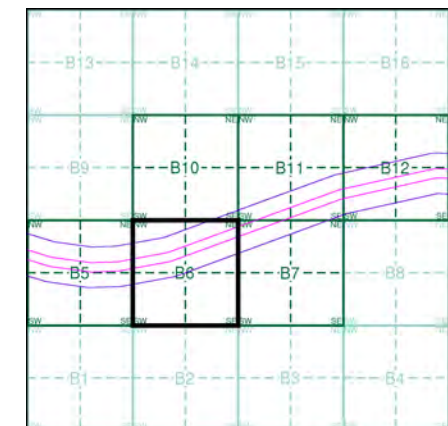

Order Details

Order Number: 107496446_1_1
 Customer Ref: 674946-10009
 National Grid Reference: 350540, 175940
 Slice: B
 Site Area (Ha): 28.32
 Search Buffer (m): 100

Site Details

Site at, Portishead, North Somerset

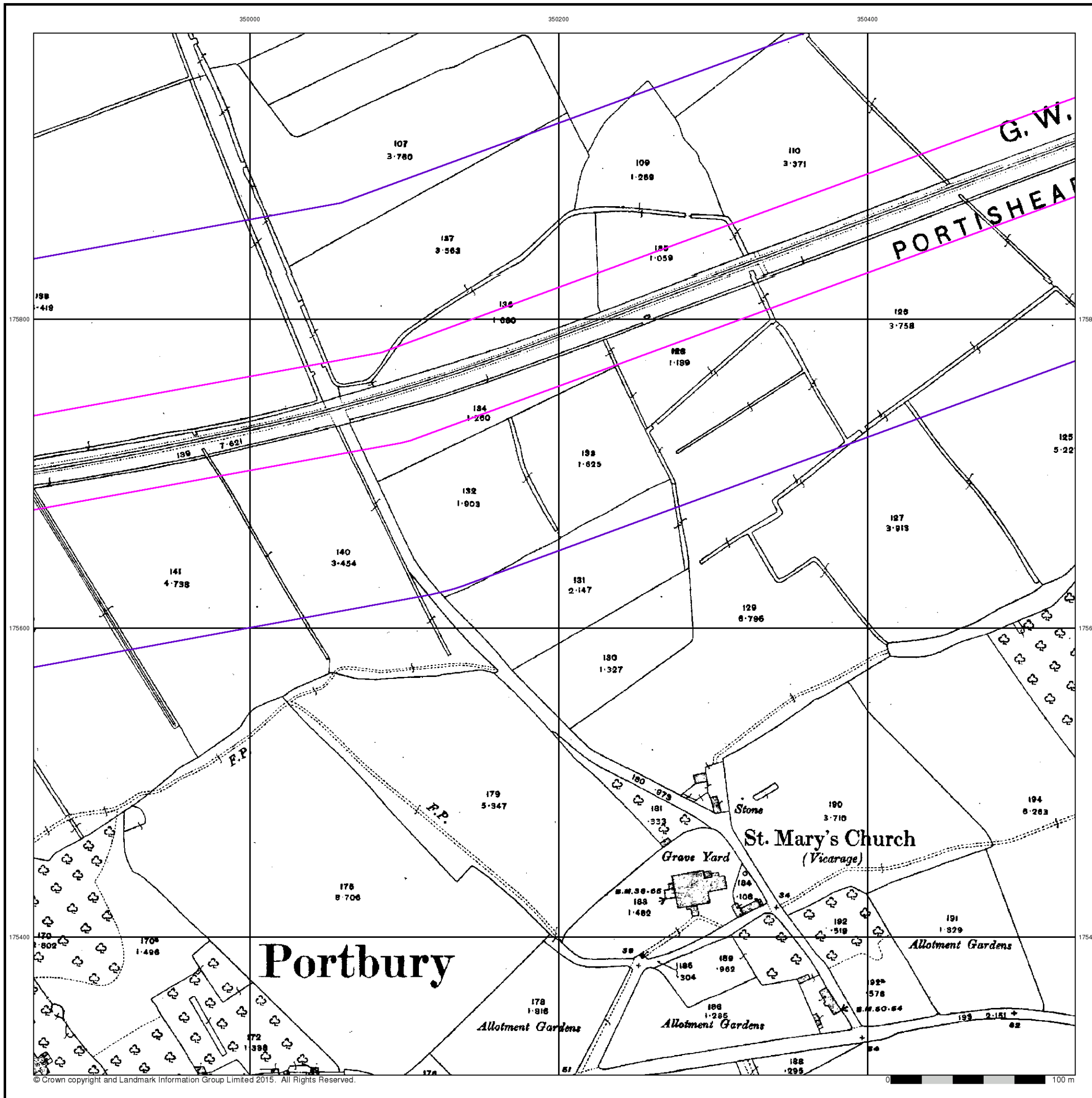

Gloucestershire

Published 1916

Source map scale - 1:2,500

The historical maps shown were reproduced from maps predominantly held at the scale adopted for England, Wales and Scotland in the 1840's. In 1854 the 1:2,500 scale was adopted for mapping urban areas and by 1896 it covered the whole of what were considered to be the cultivated parts of Great Britain. The published date given below is often some years later than the surveyed date. Before 1938, all OS maps were based on the Cassini Projection, with independent surveys of a single county or group of counties, giving rise to significant inaccuracies in outlying areas.

Map Name(s) and Date(s)

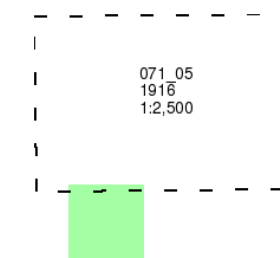

Historical Map - Segment B6

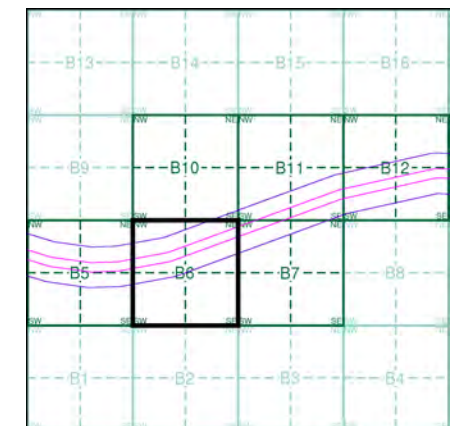

Order Details

Order Number: 107496446_1_1
Customer Ref: 674946-10009
National Grid Reference: 350540, 175940
Slice: B
Site Area (Ha): 28.32
Search Buffer (m): 100

Site Details

Site at, Portishead, North Somerset

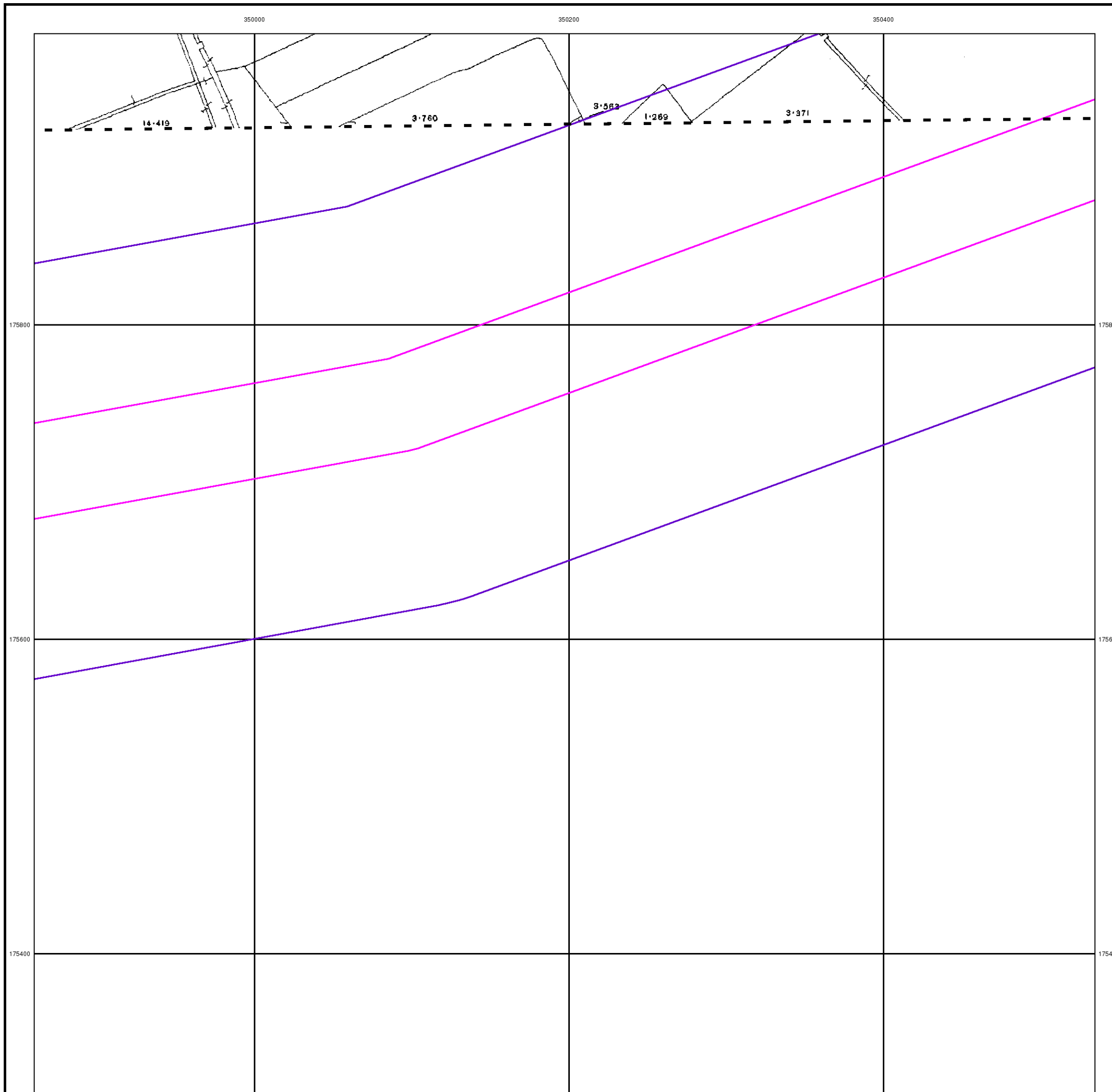

Ordnance Survey Plan

Published 1967 - 1974

Source map scale - 1:2,500

The historical maps shown were reproduced from maps predominantly held at the scale adopted for England, Wales and Scotland in the 1840's. In 1854 the 1:2,500 scale was adopted for mapping urban areas and by 1896 it covered the whole of what were considered to be the cultivated parts of Great Britain. The published date given below is often some years later than the surveyed date. Before 1938, all OS maps were based on the Cassini Projection, with independent surveys of a single county or group of counties, giving rise to significant inaccuracies in outlying areas.

Map Name(s) and Date(s)

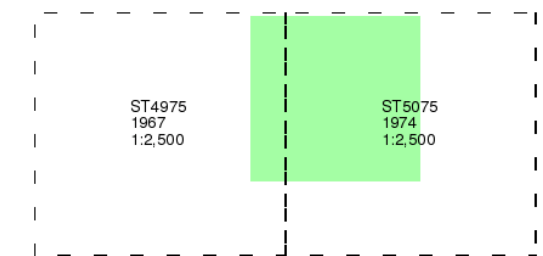

Historical Map - Segment B6

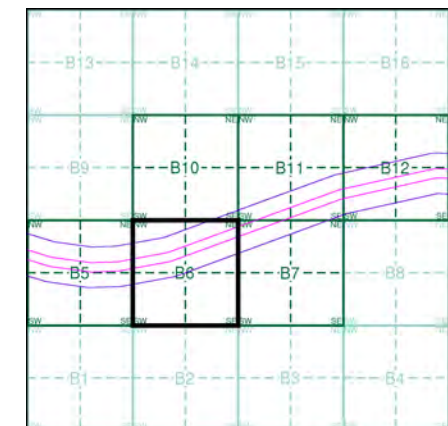

Order Details

Order Number: 107496446_1_1
 Customer Ref: 674946-10009
 National Grid Reference: 350540, 175940
 Slice: B
 Site Area (Ha): 28.32
 Search Buffer (m): 100

Site Details

Site at, Portishead, North Somerset

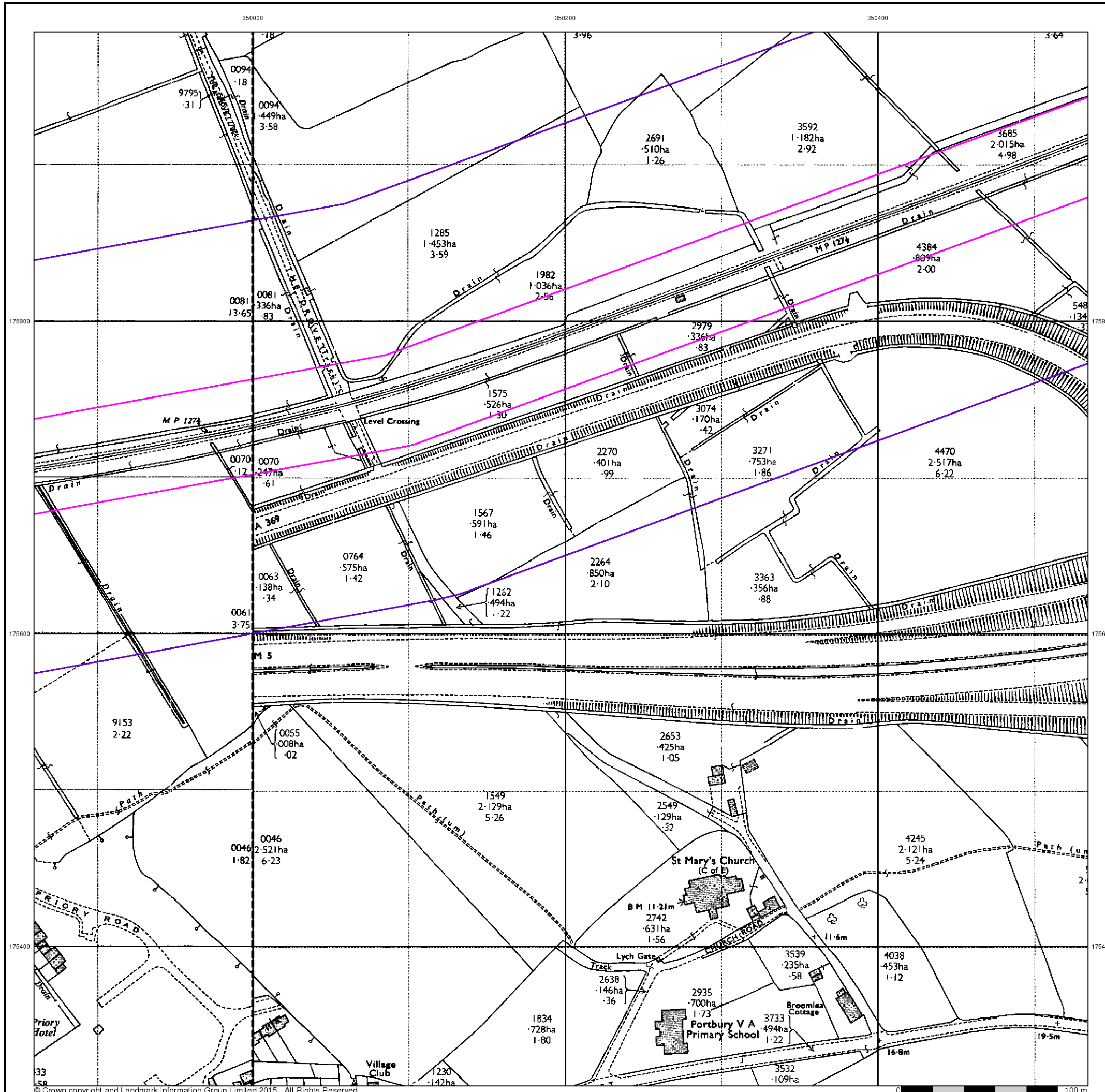

Supply of Unpublished Survey Information

Published 1974

Source map scale - 1:2,500

SUSI maps (Supply of Unpublished Survey Information) were produced between 1972 and 1977, mainly for internal use at Ordnance Survey. These were more of a 'work-in-progress' plan as they showed updates of individual areas on a map. These maps were unpublished, and they do not represent a single moment in time. They were produced at both 1:2,500 and 1:1,250 scales.

Map Name(s) and Date(s)

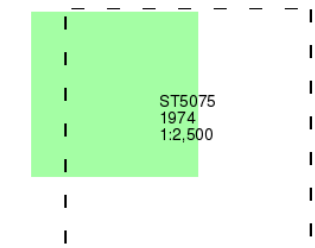

Historical Map - Segment B6

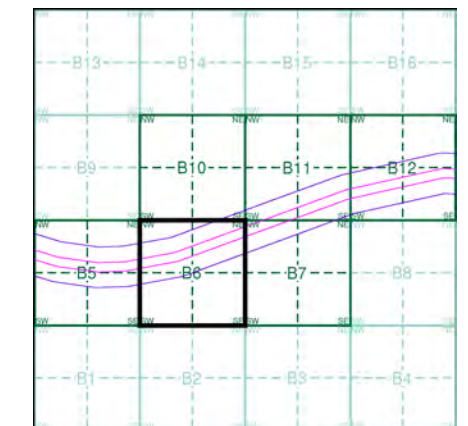

Order Details

Order Number: 107496446_1_1
 Customer Ref: 674946-10009
 National Grid Reference: 350540, 175940
 Slice: B
 Site Area (Ha): 28.32
 Search Buffer (m): 100

Site Details

Site at, Portishead, North Somerset

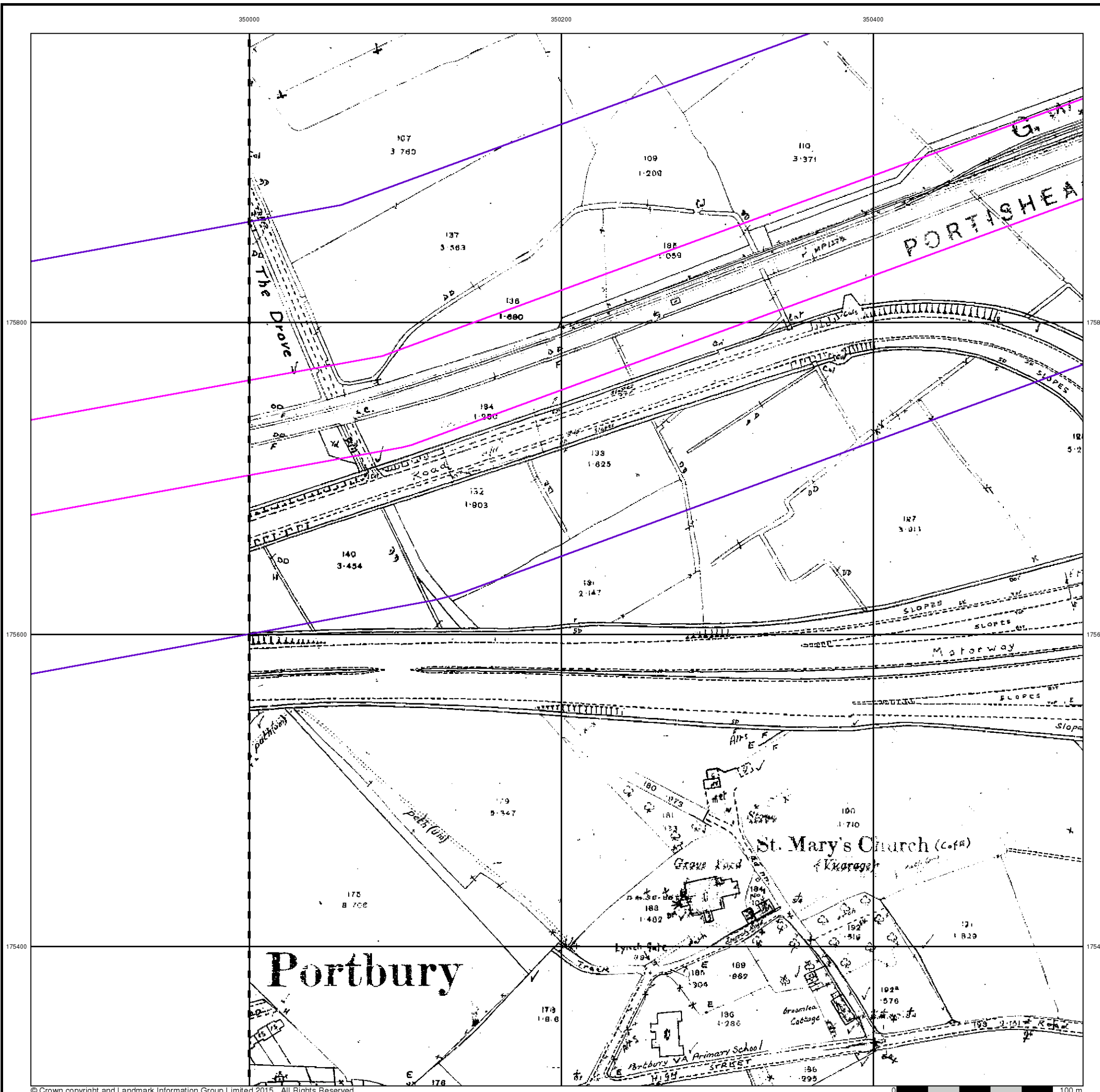

Ordnance Survey Plan

Published 1976

Source map scale - 1:2,500

The historical maps shown were reproduced from maps predominantly held at the scale adopted for England, Wales and Scotland in the 1840's. In 1854 the 1:2,500 scale was adopted for mapping urban areas and by 1896 it covered the whole of what were considered to be the cultivated parts of Great Britain. The published date given below is often some years later than the surveyed date. Before 1938, all OS maps were based on the Cassini Projection, with independent surveys of a single county or group of counties, giving rise to significant inaccuracies in outlying areas.

Map Name(s) and Date(s)

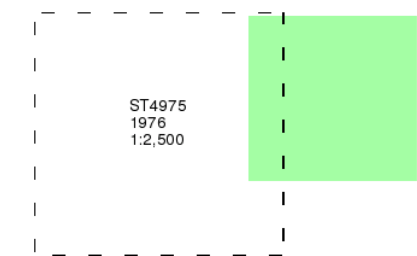

Historical Map - Segment B6

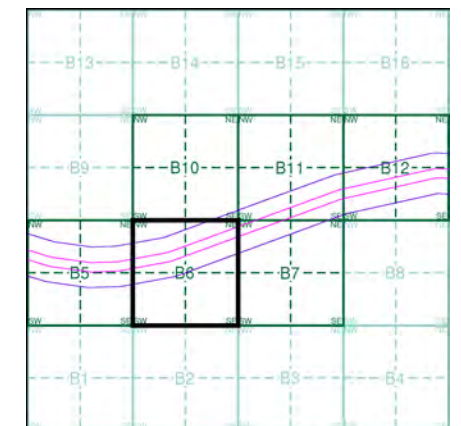

Order Details

Order Number: 107496446_1_1
 Customer Ref: 674946-10009
 National Grid Reference: 350540, 175940
 Slice: B
 Site Area (Ha): 28.32
 Search Buffer (m): 100

Site Details

Site at, Portishead, North Somerset

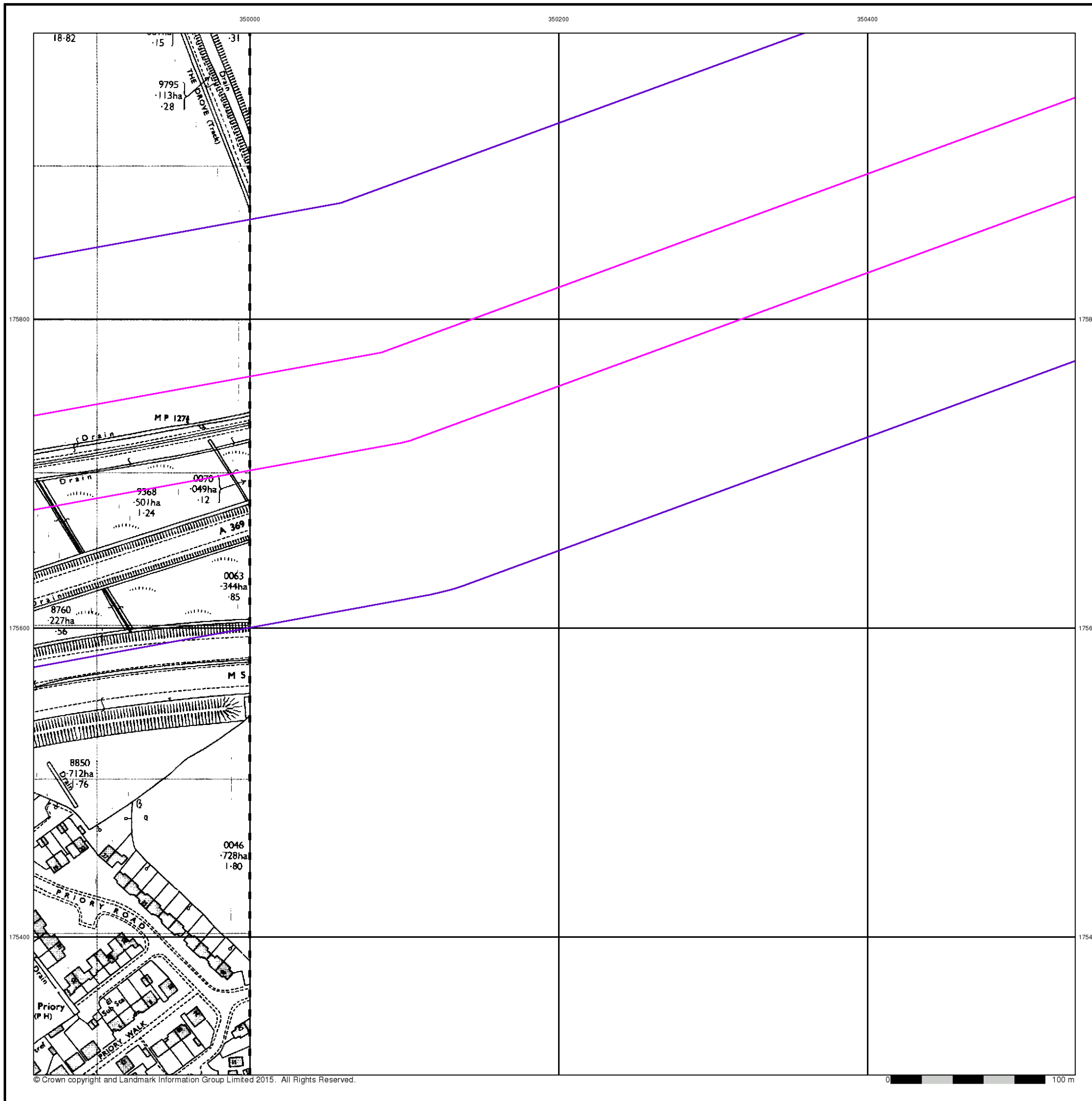

Additional SIMs

Published 1980 - 1989

Source map scale - 1:2,500

The SIM cards (Ordnance Survey's 'Survey of Information on Microfilm') are further, minor editions of mapping which were produced and published in between the main editions as an area was updated. They date from 1947 to 1994, and contain detailed information on buildings, roads and land-use. These maps were produced at both 1:2,500 and 1:1,250 scales.

Map Name(s) and Date(s)

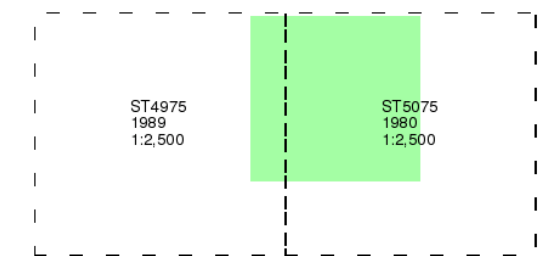

Historical Map - Segment B6

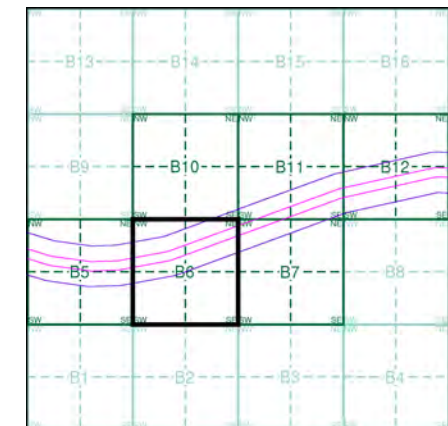

Order Details

Order Number: 107496446_1_1
 Customer Ref: 674946-10009
 National Grid Reference: 350540, 175940
 Slice: B
 Site Area (Ha): 28.32
 Search Buffer (m): 100

Site Details

Site at, Portishead, North Somerset

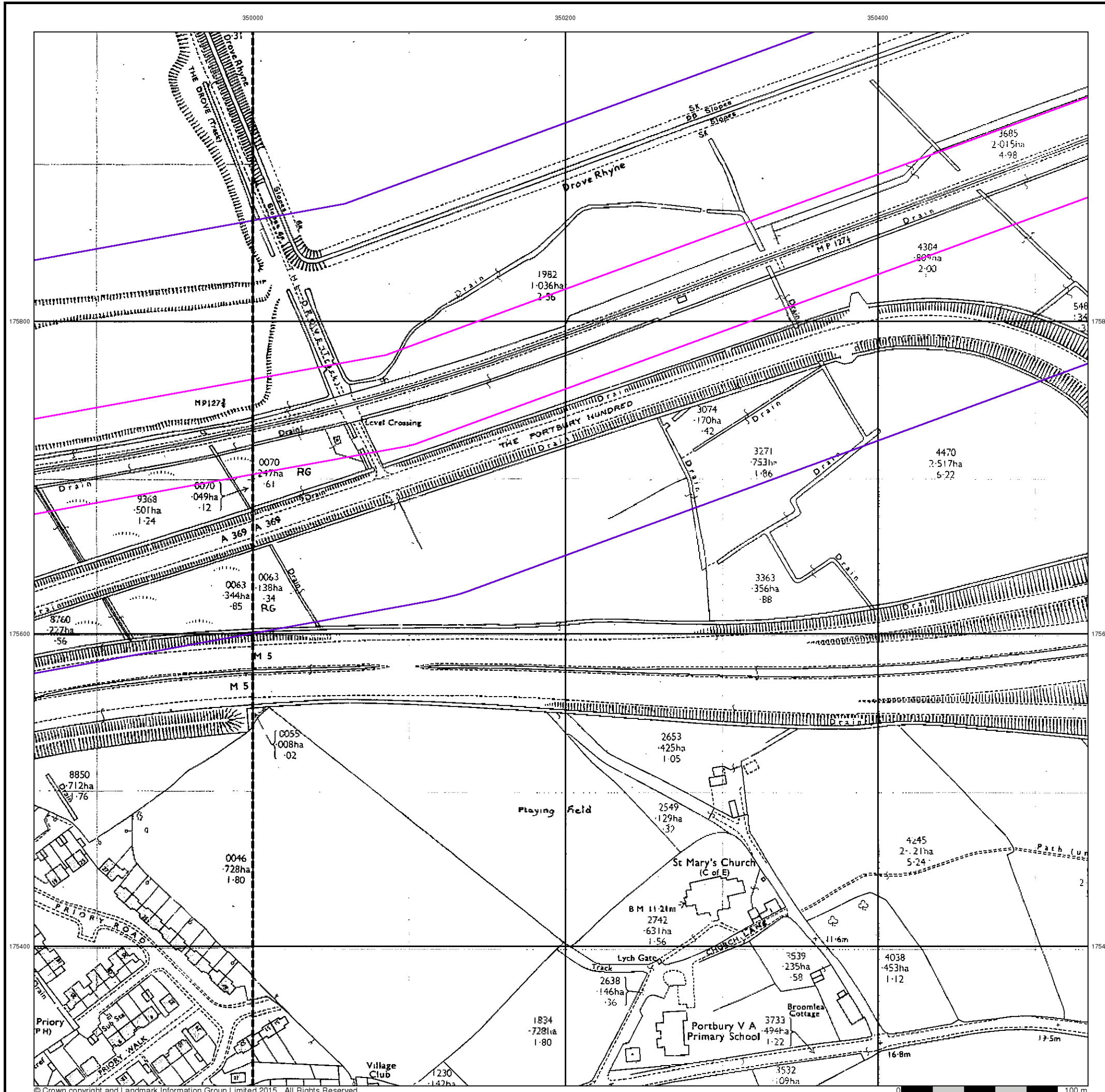

Large-Scale National Grid Data

Published 1992

Source map scale - 1:2,500

'Large Scale National Grid Data' superseded SIM cards (Ordnance Survey's 'Survey of Information on Microfilm') in 1992, and continued to be produced until 1999. These maps were the fore-runners of digital mapping and so provide detailed information on houses and roads, but tend to show less topographic features such as vegetation. These maps were produced at both 1:2,500 and 1:1,250 scales.

Map Name(s) and Date(s)

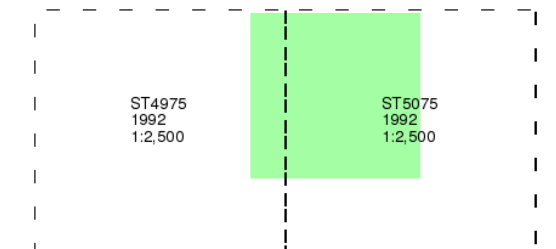

Historical Map - Segment B6

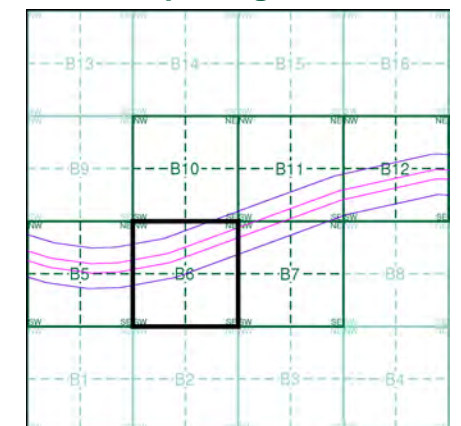

Order Details

Order Number: 107496446_1_1
 Customer Ref: 674946-10009
 National Grid Reference: 350540, 175940
 Slice: B
 Site Area (Ha): 28.32
 Search Buffer (m): 100

Site Details

Site at, Portishead, North Somerset

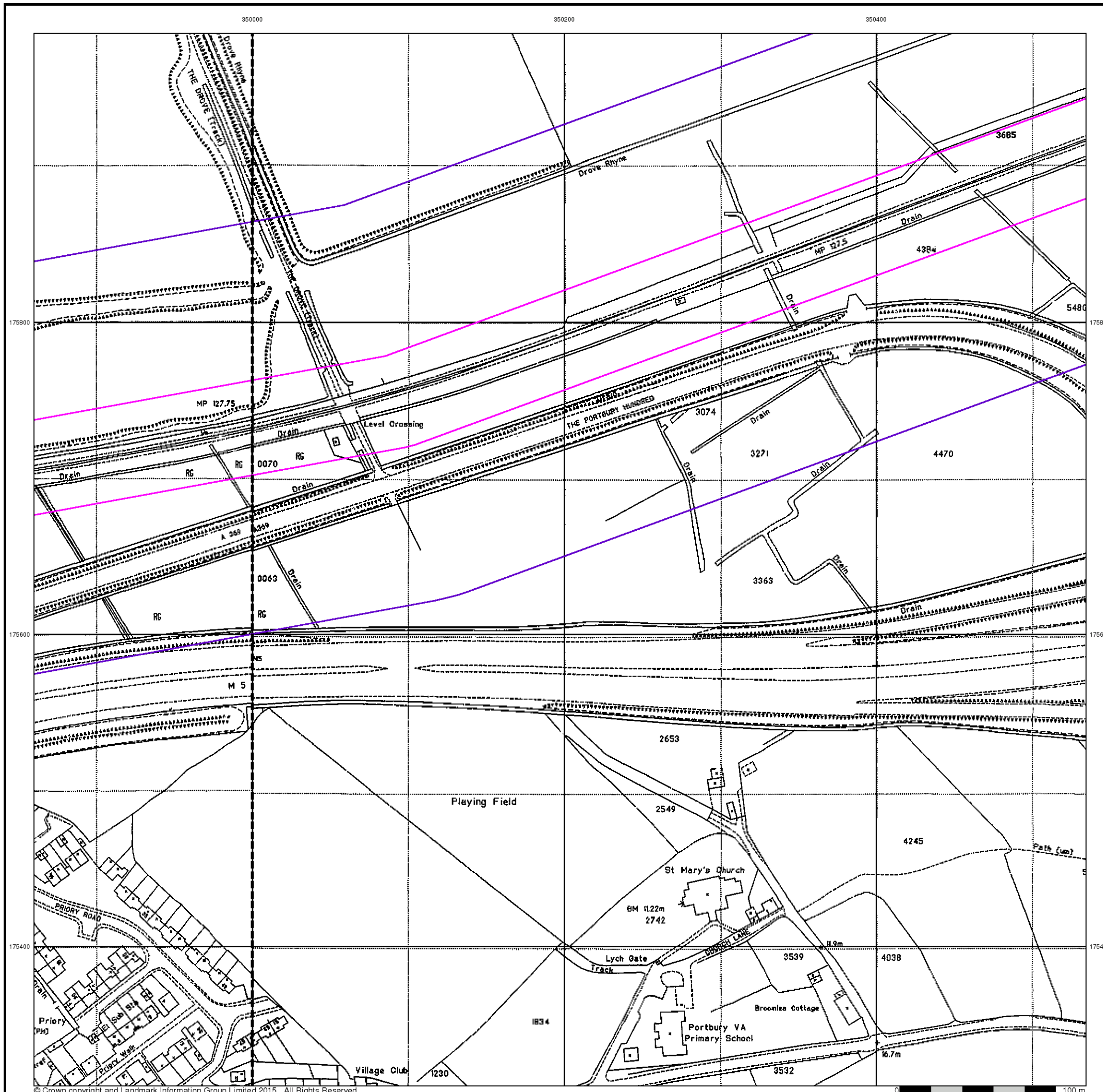

350000

350200

350400

Envirocheck®

LANDMARK INFORMATION GROUP®

Historical Aerial Photography

Published 1999

This aerial photography was produced by Getmapping, these vertical aerial photographs provide a seamless, full colour survey of the whole of Great Britain



Historical Aerial Photography - Segment B6

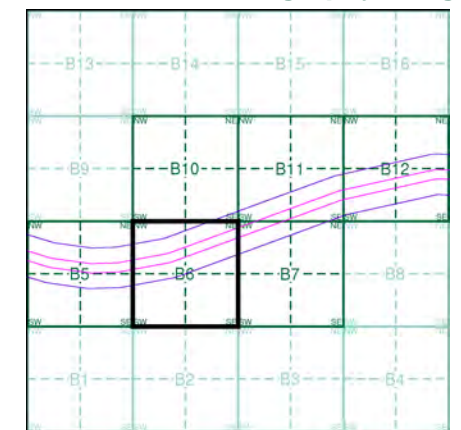

Order Details

Order Number: 107496446_1_1
 Customer Ref: 674946-10009
 National Grid Reference: 350540, 175940
 Slice: B
 Site Area (Ha): 28.32
 Search Buffer (m): 100

Site Details

Site at, Portishead, North Somerset

Landmark
 INFORMATION GROUP

Tel: 0844 844 9952
 Fax: 0844 844 9951
 Web: www.envirocheck.co.uk

Historical Mapping Legends

Ordnance Survey County Series and Ordnance Survey Plan 1:2,500

Quarry **Gravel Pit** **Sand Pit**
Clay Pit **Shingle** **Refuse Heap**
Sloping Masonry **Flat Rock**
Marsh **Reeds** **Osiers**
Rough Pasture **Furze** **Wood**
Mixed Wood **Brushwood** **Orchard**
Fir **Ford** **Stepping Stones**
Ferry **Waterfall** **Lock**
Trig. Station **Altitude at Trig. Station**
B.M. 325.9 **Bench Mark** **Surface Level**
Arrow denotes flow of water **Antiquities (site of)**
Cutting **Embankment**
Railway crossing Road **Level Crossing** **Road crossing Railway**
Railway crossing River or Canal **Road over single stream** **Road over River or Canal**
County Boundary (Geographical)
County & Civil Parish Boundary
Administrative County & Civil Parish Boundary
County Borough Boundary (England)
County Burgh Boundary (Scotland)
Co. Boro. Bdy.
Co. Burgh Bdy.
BP BS Boundary Post or Stone **P.C.B** Police Call Box
B.R. Bridle Road **P** Pump
E.P Electricity Pylon **S.P** Signal Post
F.B. Foot Bridge **SL** Sluice
F.P. Foot Path **Sp.** Spring
G.P Guide Post or Board **T.C.B** Telephone Call Box
M.S Mile Stone **Tr.** Trough
M.P M.R Mooring Post or Ring **W** Well

Ordnance Survey Plan, Additional SIMs and Supply of Unpublished Survey Information 1:2,500 and 1:1,250

Inactive Quarry, Chalk Pit or Clay Pit **Active Quarry, Chalk Pit or Clay Pit**
Rock **Boulders**
Cliff **Slopes** **Top**
Roofed Building **Glazed Roof Building**
Sloping Masonry **Archway**
Non-Coniferous Tree (surveyed) **Coniferous Tree (surveyed)**
Non-Coniferous Trees (not surveyed) **Coniferous Trees (not surveyed)**
Orchard Tree **Scrub** **Bracken**
Coppice, Osier **Reeds** **Marsh, Saltings**
Rough Grassland **Heath** **Culvert**
Direction of water flow **Bench Mark** **Antiquity (site of)**
Cave Entrance **Triangulation Station** **Electricity Pylon**
Electricity Transmission Line
County Boundary (Geographical)
County & Civil Parish Boundary
Civil Parish Boundary
Admin. County or County Bor. Boundary
London Borough Boundary
Symbol marking point where boundary mereing changes
BH Beer House **P** Pillar, Pole or Post
BP, BS Boundary Post or Stone **PO** Post Office
Cn, C Capstan, Crane **PC** Public Convenience
Chy Chimney **PH** Public House
D Fn Drinking Fountain **Pp** Pump
EI P Electricity Pillar or Post **SB, S Br** Signal Box or Bridge
FAP Fire Alarm Pillar **SP, SL** Signal Post or Light
FB Foot Bridge **Spr** Spring
GP Guide Post **Tk** Tank or Track
H Hydrant or Hydraulic **TCB** Telephone Call Box
LC Level Crossing **TCP** Telephone Call Post
MH Manhole **Tr** Trough
MP Mile Post or Mooring Post **Wr Pt, Wr T** Water Point, Water Tap
MS Mile Stone **W** Well
NTL Normal Tidal Limit **Wd Pp** Wind Pump

Large-Scale National Grid Data 1:2,500 and 1:1,250

Cliff **Slopes** **Top**
Rock **Rock (scattered)**
Boulders **Boulders (scattered)**
Positioned Boulder **Scree**
Non-Coniferous Tree (surveyed) **Coniferous Tree (surveyed)**
Non-Coniferous Trees (not surveyed) **Coniferous Trees (not surveyed)**
Orchard Tree **Scrub** **Bracken**
Coppice, Osier **Reeds** **Marsh, Saltings**
Rough Grassland **Heath** **Culvert**
Direction of water flow **Triangulation Station** **Antiquity (site of)**
Electricity Transmission Line **Electricity Pylon**
Bench Mark **Buildings with Building Seed**
Roofed Building **Glazed Roof Building**
Civil parish/community boundary
District boundary
County boundary
Boundary post/stone
Boundary mereing symbol (note: these always appear in opposed pairs or groups of three)
Bks Barracks **P** Pillar, Pole or Post
Bty Battery **PO** Post Office
Cemy Cemetery **PC** Public Convenience
Chy Chimney **Pp** Pump
Cis Cistern **Ppg Sta** Pumping Station
Dismtd Rly Dismantled Railway **PW** Place of Worship
EI Gen Sta Electricity Generating Station **Sewage Ppg Sta** Sewage Pumping Station
EI P Electricity Pole, Pillar **SB, S Br** Signal Box or Bridge
EI Sub Sta Electricity Sub Station **SP, SL** Signal Post or Light
FB Filter Bed **Spr** Spring
Fn / D Fn Fountain / Drinking Ftn. **Tk** Tank or Track
Gas Gov Gas Valve Compound **Tr** Trough
GVC Gas Governor **Wd Pp** Wind Pump
GP Guide Post **Wr Pt, Wr T** Water Point, Water Tap
MH Manhole **Wks** Works (building or area)
MP, MS Mile Post or Mile Stone **W** Well

Envirocheck

LANDMARK INFORMATION GROUP

Historical Mapping & Photography included:

Mapping Type	Scale	Date	Pg
Somerset	1:2,500	1884	2
Gloucestershire	1:2,500	1886	3
Somerset	1:2,500	1903	4
Gloucestershire	1:2,500	1903	5
Somerset	1:2,500	1916	6
Gloucestershire	1:2,500	1916	7
Ordnance Survey Plan	1:1,250	1973	8
Additional SIMs	1:1,250	1973	9
Ordnance Survey Plan	1:2,500	1974	10
Supply of Unpublished Survey Information	1:2,500	1974	11
Additional SIMs	1:1,250	1977 - 1981	12
Additional SIMs	1:2,500	1980	13
Additional SIMs	1:1,250	1990	14
Large-Scale National Grid Data	1:1,250	1992	15
Large-Scale National Grid Data	1:2,500	1992	16
Historical Aerial Photography	1:2,500	1999	17

Historical Map - Segment B7

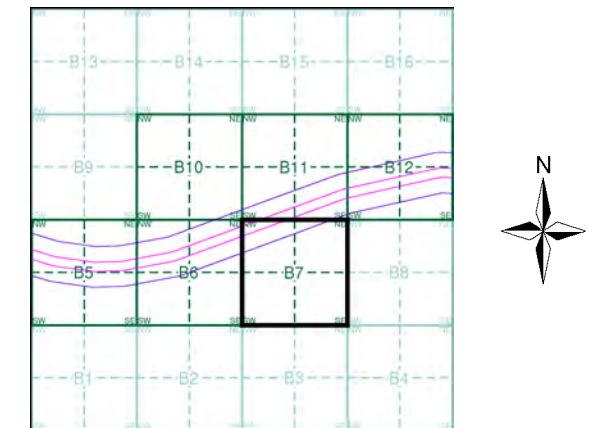

Order Details

Order Number: 107496446_1_1
 Customer Ref: 674946-10009
 National Grid Reference: 350540, 175940
 Slice: B
 Site Area (Ha): 28.32
 Search Buffer (m): 100

Site Details

Site at, Portishead, North Somerset

Landmark
 INFORMATION GROUP

Tel: 0844 844 9952
 Fax: 0844 844 9951
 Web: www.envirocheck.co.uk

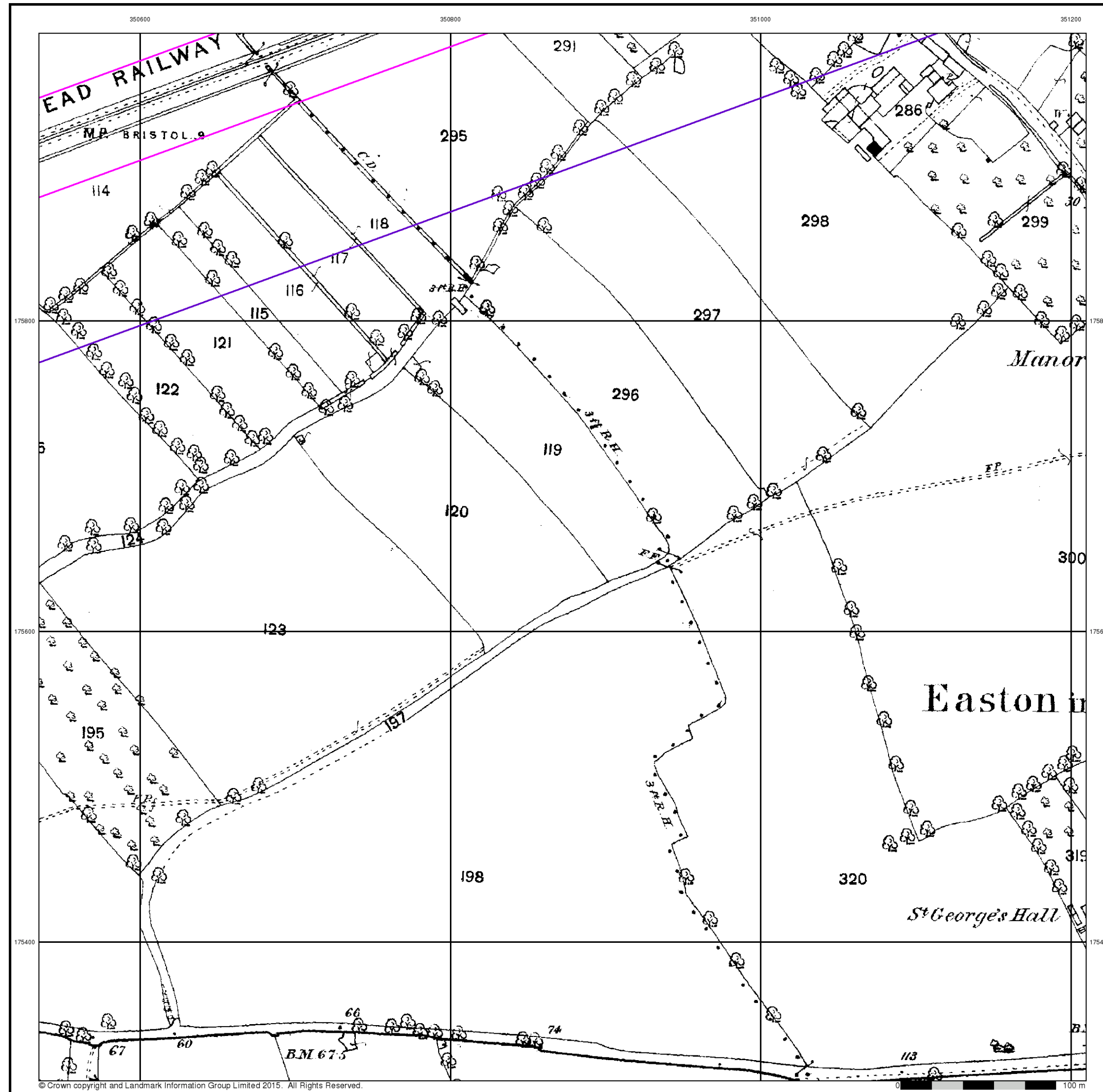

© Crown copyright and Landmark Information Group Limited 2015. All Rights Reserved.

Envirocheck®

LANDMARK INFORMATION GROUP®

Somerset

Published 1884

Source map scale - 1:2,500

The historical maps shown were reproduced from maps predominantly held at the scale adopted for England, Wales and Scotland in the 1840's. In 1854 the 1:2,500 scale was adopted for mapping urban areas and by 1896 it covered the whole of what were considered to be the cultivated parts of Great Britain. The published date given below is often some years later than the surveyed date. Before 1938, all OS maps were based on the Cassini Projection, with independent surveys of a single county or group of counties, giving rise to significant inaccuracies in outlying areas.

Map Name(s) and Date(s)

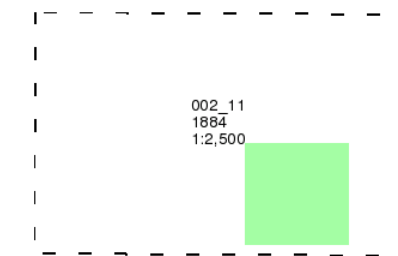

Historical Map - Segment B7

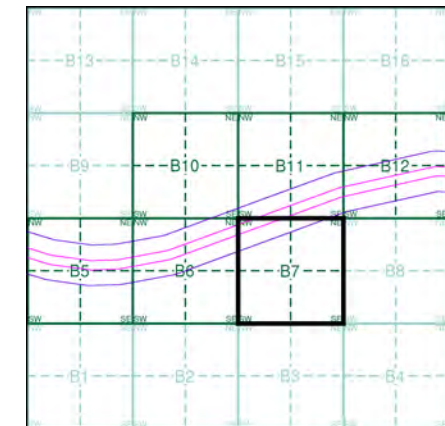

Order Details

Order Number: 107496446_1_1
 Customer Ref: 674946-10009
 National Grid Reference: 350540, 175940
 Slice: B
 Site Area (Ha): 28.32
 Search Buffer (m): 100

Site Details

Site at, Portishead, North Somerset

Landmark®
 INFORMATION GROUP

Tel: 0844 844 9952
 Fax: 0844 844 9951
 Web: www.envirocheck.co.uk

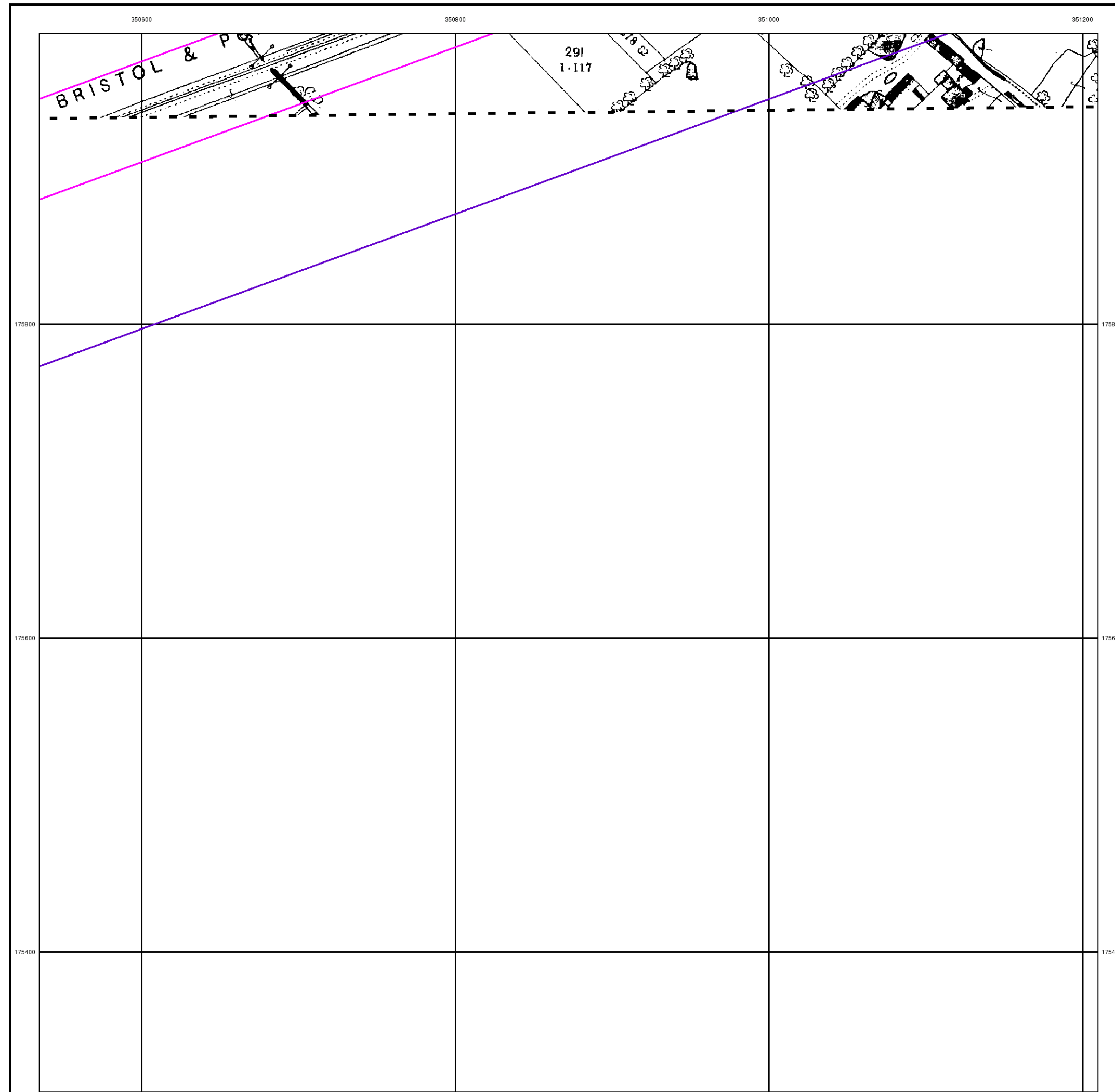

Gloucestershire

Published 1886

Source map scale - 1:2,500

The historical maps shown were reproduced from maps predominantly held at the scale adopted for England, Wales and Scotland in the 1840's. In 1854 the 1:2,500 scale was adopted for mapping urban areas and by 1896 it covered the whole of what were considered to be the cultivated parts of Great Britain. The published date given below is often some years later than the surveyed date. Before 1938, all OS maps were based on the Cassini Projection, with independent surveys of a single county or group of counties, giving rise to significant inaccuracies in outlying areas.

Map Name(s) and Date(s)

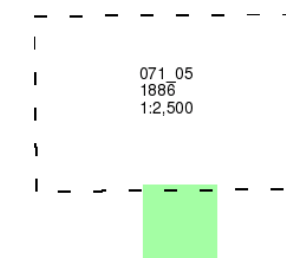

Historical Map - Segment B7

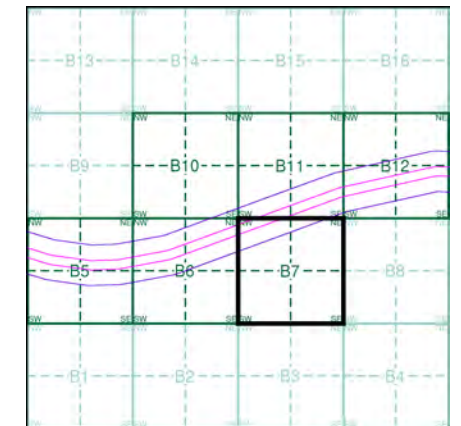

Order Details

Order Number: 107496446_1_1
 Customer Ref: 674946-10009
 National Grid Reference: 350540, 175940
 Slice: B
 Site Area (Ha): 28.32
 Search Buffer (m): 100

Site Details

Site at, Portishead, North Somerset

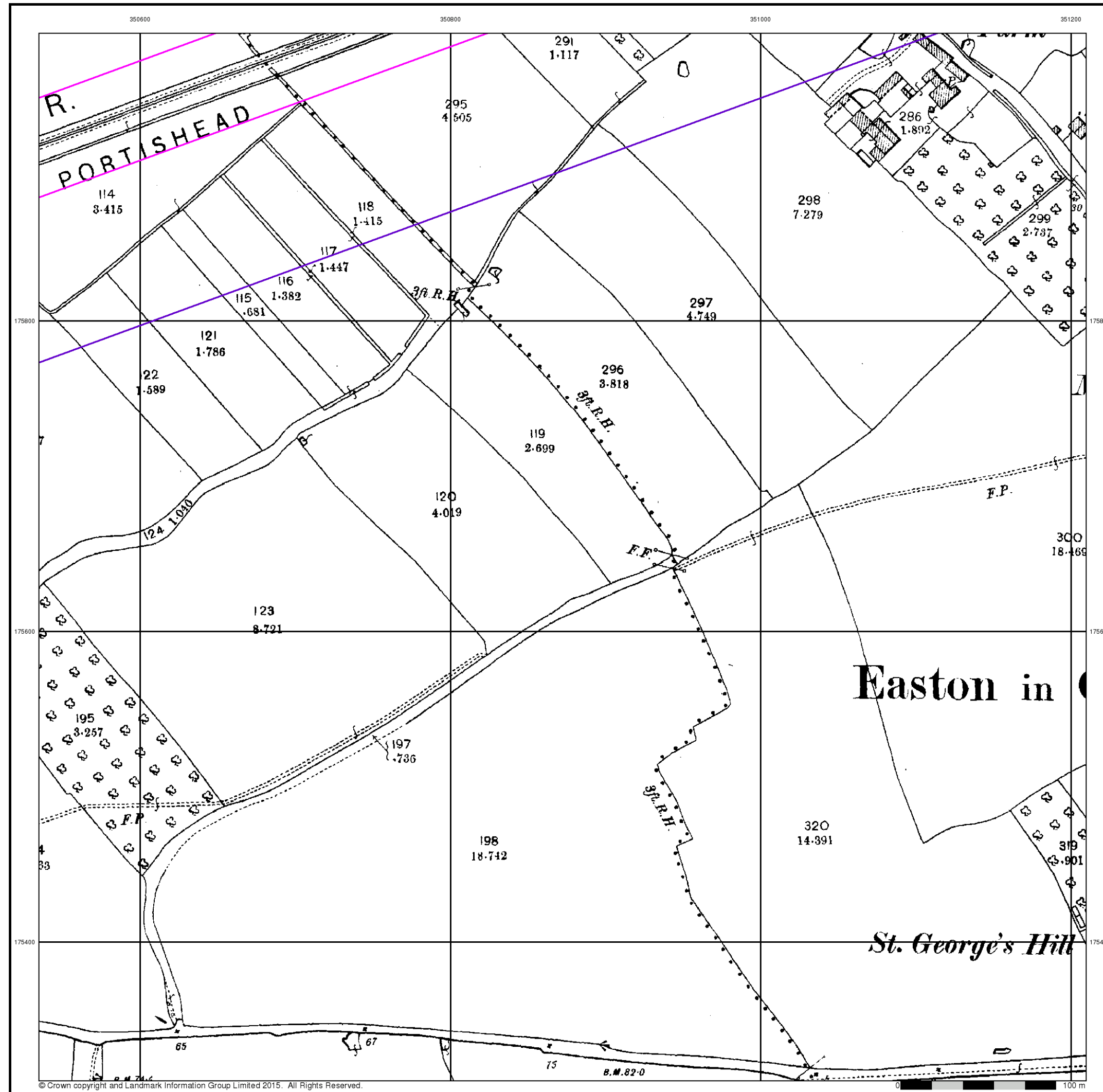

Somerset
Published 1903
Source map scale - 1:2,500

The historical maps shown were reproduced from maps predominantly held at the scale adopted for England, Wales and Scotland in the 1840's. In 1854 the 1:2,500 scale was adopted for mapping urban areas and by 1896 it covered the whole of what were considered to be the cultivated parts of Great Britain. The published date given below is often some years later than the surveyed date. Before 1938, all OS maps were based on the Cassini Projection, with independent surveys of a single county or group of counties, giving rise to significant inaccuracies in outlying areas.

Map Name(s) and Date(s)

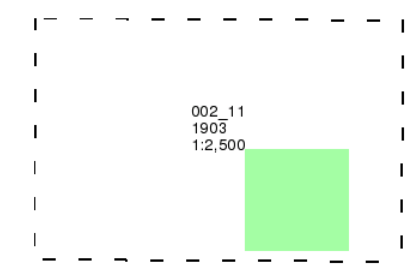

Historical Map - Segment B7

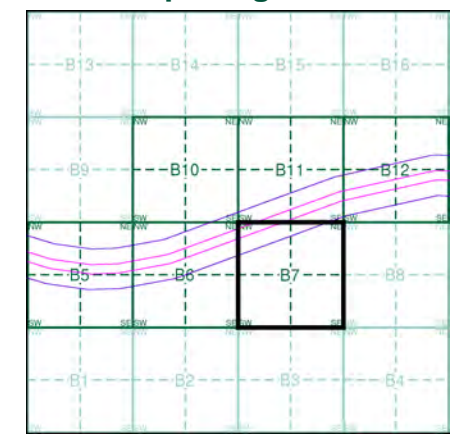

Order Details
 Order Number: 107496446_1_1
 Customer Ref: 674946-10009
 National Grid Reference: 350540, 175940
 Slice: B
 Site Area (Ha): 28.32
 Search Buffer (m): 100

Site Details
 Site at, Portishead, North Somerset

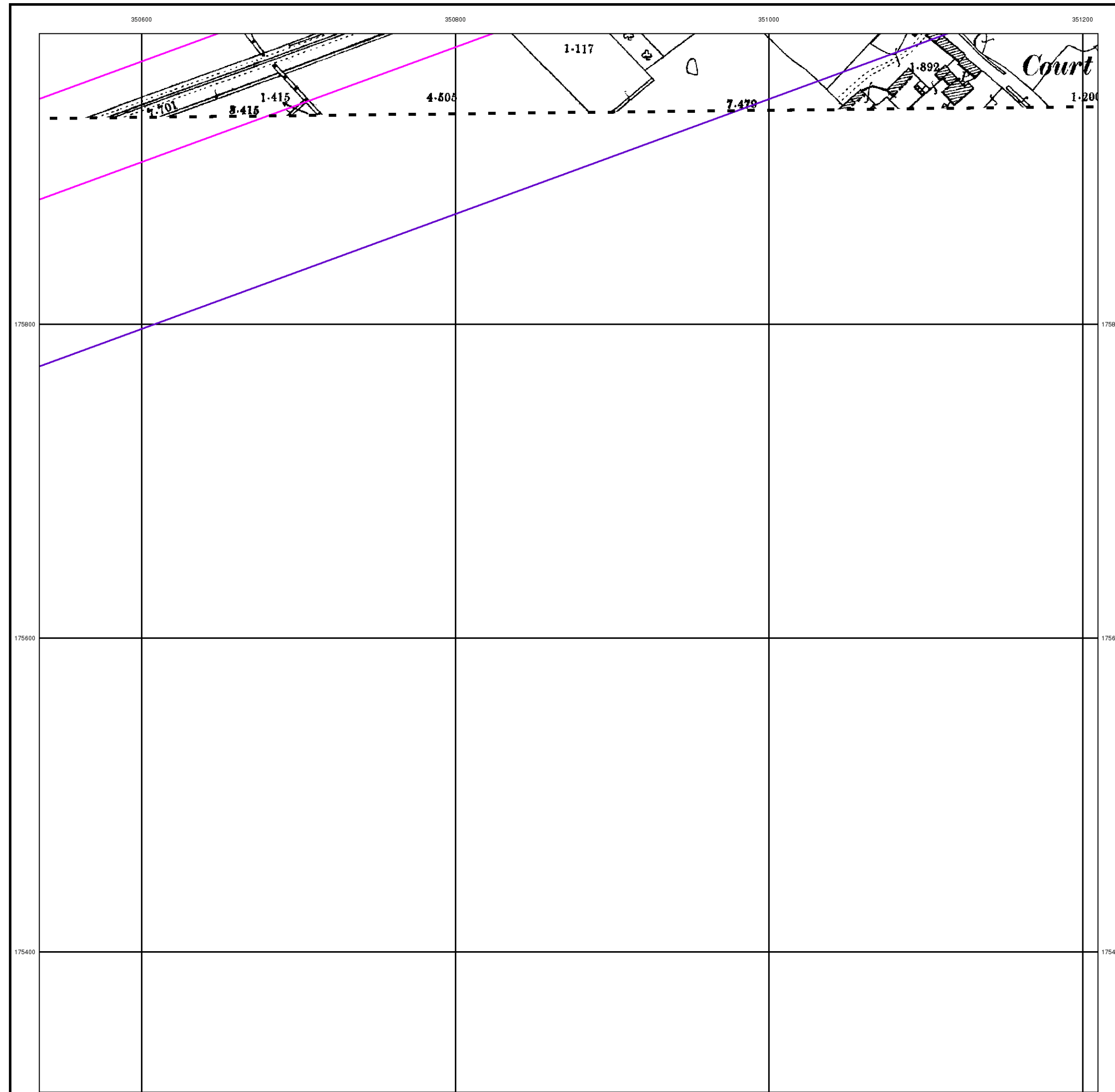

Gloucestershire

Published 1903

Source map scale - 1:2,500

The historical maps shown were reproduced from maps predominantly held at the scale adopted for England, Wales and Scotland in the 1840's. In 1854 the 1:2,500 scale was adopted for mapping urban areas and by 1896 it covered the whole of what were considered to be the cultivated parts of Great Britain. The published date given below is often some years later than the surveyed date. Before 1938, all OS maps were based on the Cassini Projection, with independent surveys of a single county or group of counties, giving rise to significant inaccuracies in outlying areas.

Map Name(s) and Date(s)

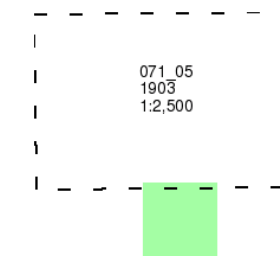

Historical Map - Segment B7

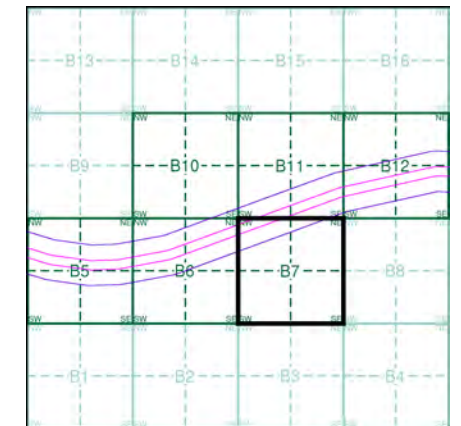

Order Details

Order Number: 107496446_1_1
 Customer Ref: 674946-10009
 National Grid Reference: 350540, 175940
 Slice: B
 Site Area (Ha): 28.32
 Search Buffer (m): 100

Site Details

Site at, Portishead, North Somerset

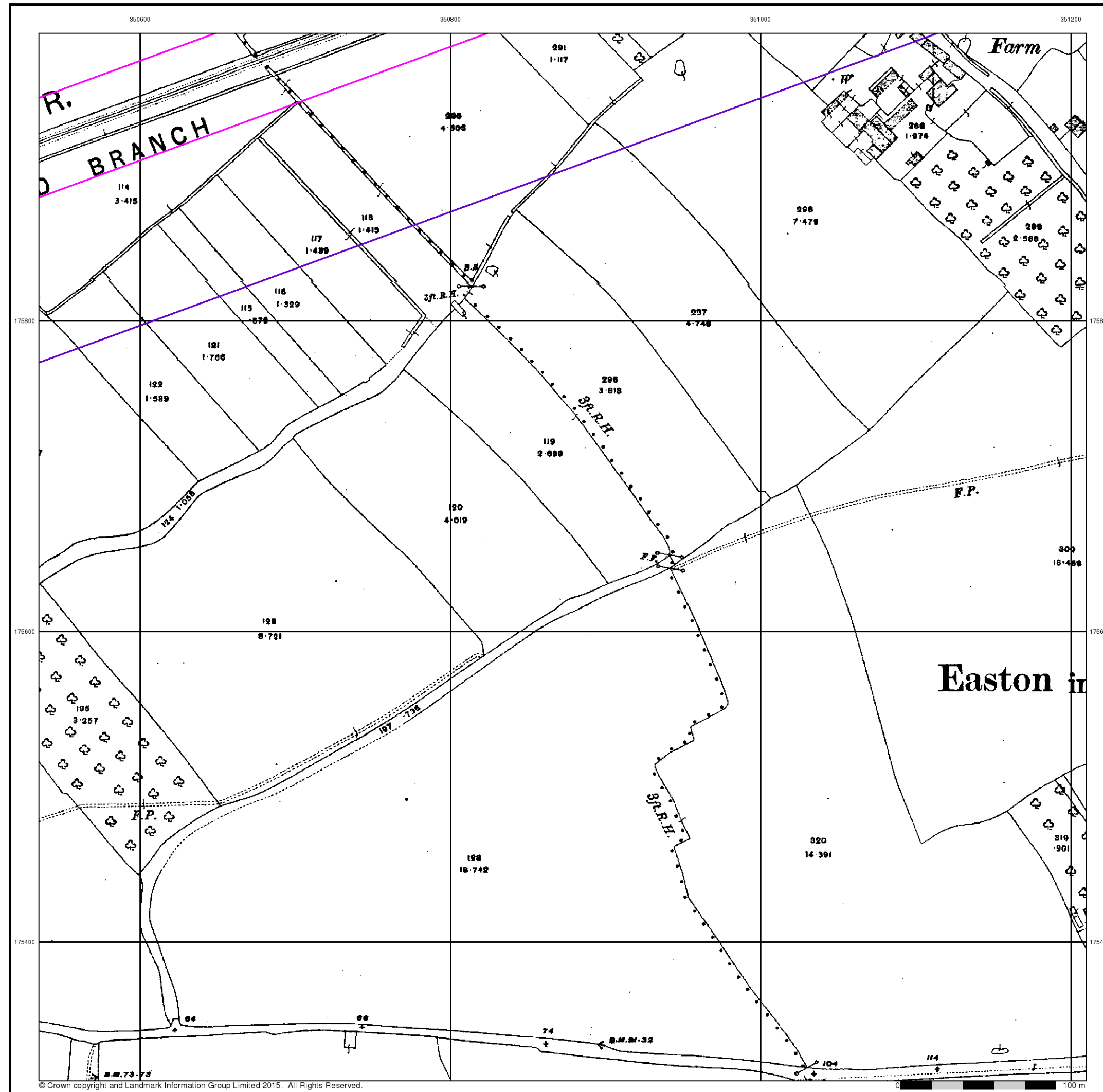

Somerset

Published 1916

Source map scale - 1:2,500

The historical maps shown were reproduced from maps predominantly held at the scale adopted for England, Wales and Scotland in the 1840's. In 1854 the 1:2,500 scale was adopted for mapping urban areas and by 1896 it covered the whole of what were considered to be the cultivated parts of Great Britain. The published date given below is often some years later than the surveyed date. Before 1938, all OS maps were based on the Cassini Projection, with independent surveys of a single county or group of counties, giving rise to significant inaccuracies in outlying areas.

Map Name(s) and Date(s)

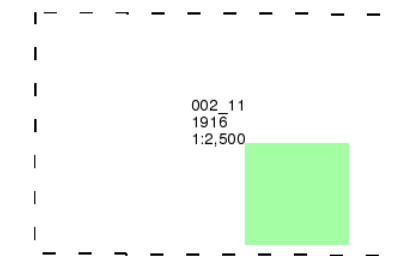

Historical Map - Segment B7

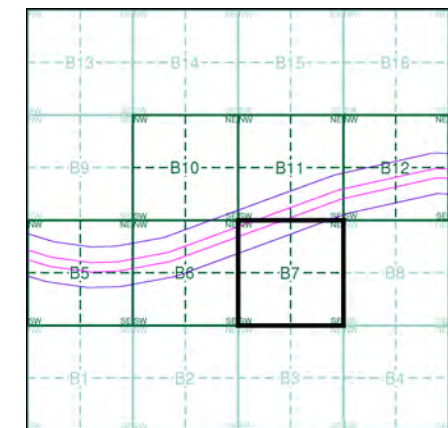

Order Details

Order Number: 107496446_1_1
 Customer Ref: 674946-10009
 National Grid Reference: 350540, 175940
 Slice: B
 Site Area (Ha): 28.32
 Search Buffer (m): 100

Site Details

Site at, Portishead, North Somerset

Gloucestershire

Published 1916

Source map scale - 1:2,500

The historical maps shown were reproduced from maps predominantly held at the scale adopted for England, Wales and Scotland in the 1840's. In 1854 the 1:2,500 scale was adopted for mapping urban areas and by 1896 it covered the whole of what were considered to be the cultivated parts of Great Britain. The published date given below is often some years later than the surveyed date. Before 1938, all OS maps were based on the Cassini Projection, with independent surveys of a single county or group of counties, giving rise to significant inaccuracies in outlying areas.

Map Name(s) and Date(s)

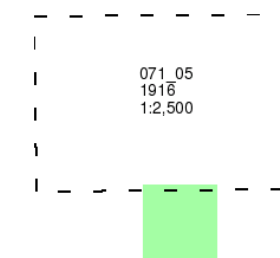

Historical Map - Segment B7

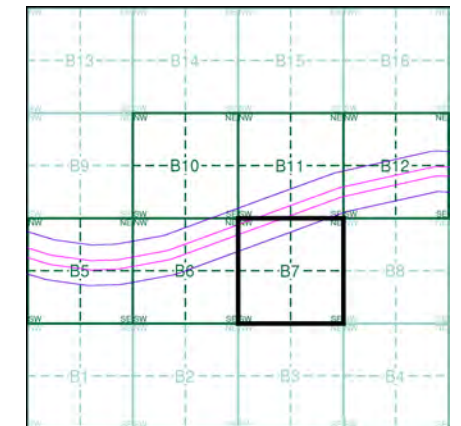

Order Details

Order Number: 107496446_1_1
 Customer Ref: 674946-10009
 National Grid Reference: 350540, 175940
 Slice: B
 Site Area (Ha): 28.32
 Search Buffer (m): 100

Site Details

Site at, Portishead, North Somerset

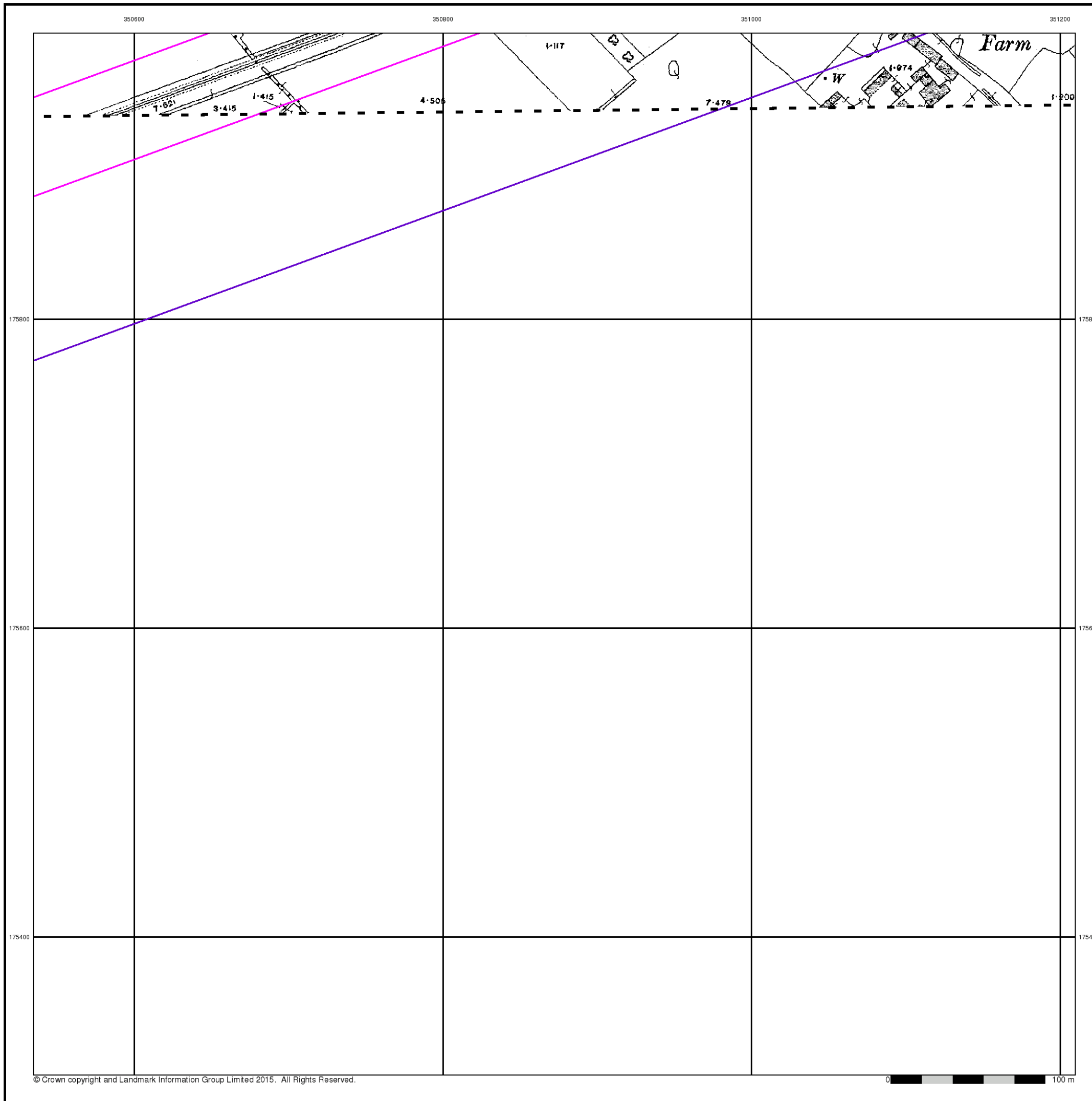

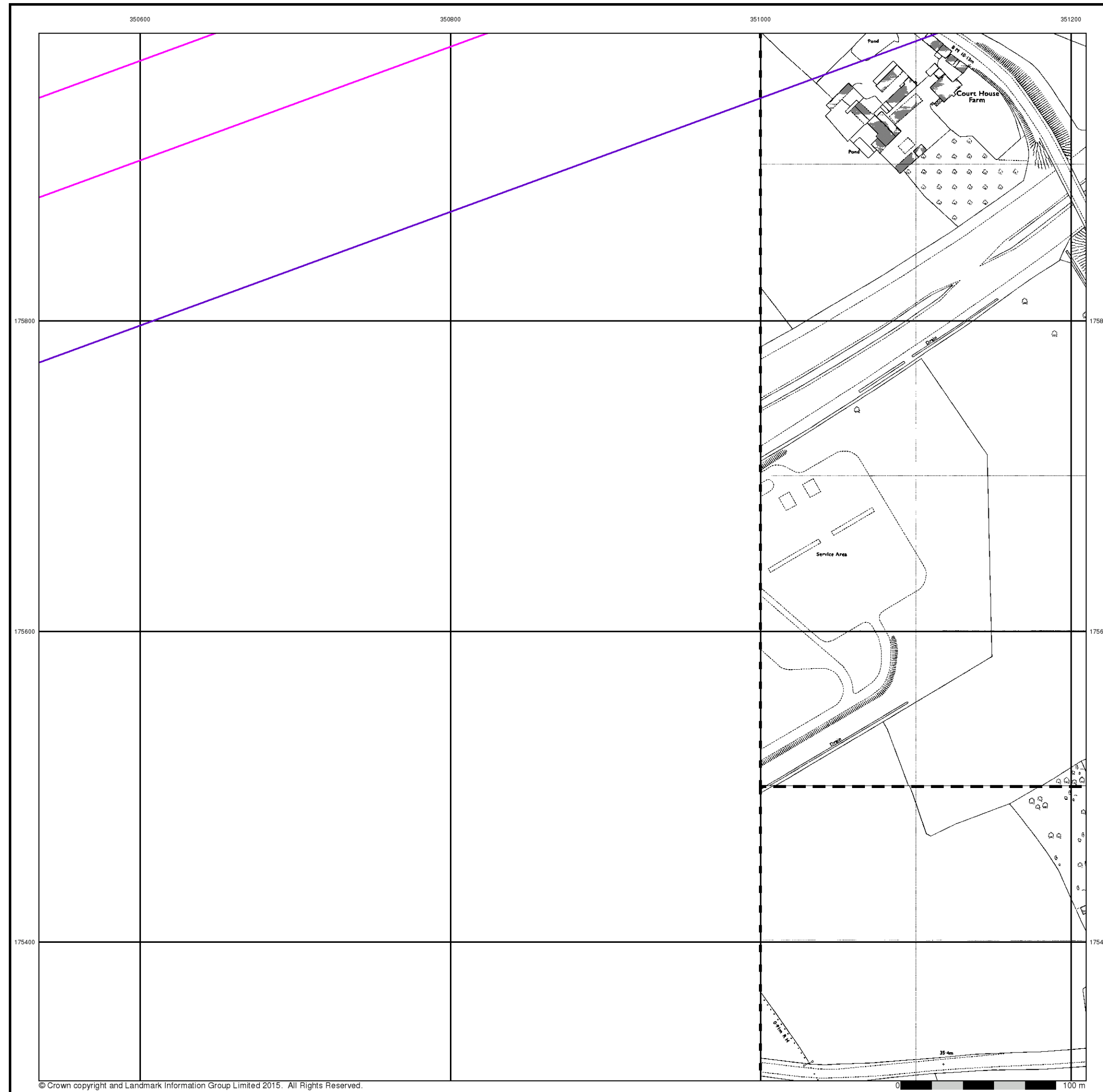

Ordnance Survey Plan

Published 1973

Source map scale - 1:1,250

The historical maps shown were reproduced from maps predominantly held at the scale adopted for England, Wales and Scotland in the 1840's. In 1854 the 1:2,500 scale was adopted for mapping urban areas and by 1896 it covered the whole of what were considered to be the cultivated parts of Great Britain. The published date given below is often some years later than the surveyed date. Before 1938, all OS maps were based on the Cassini Projection, with independent surveys of a single county or group of counties, giving rise to significant inaccuracies in outlying areas.

Map Name(s) and Date(s)

ST5175NW
1973
1:1,250
ST5175SW
1973
1:1,250

Historical Map - Segment B7

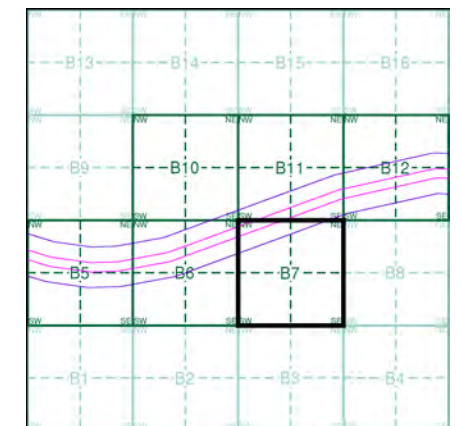

Order Details

Order Number: 107496446_1_1
 Customer Ref: 674946-10009
 National Grid Reference: 350540, 175940
 Slice: B
 Site Area (Ha): 28.32
 Search Buffer (m): 100

Site Details

Site at, Portishead, North Somerset

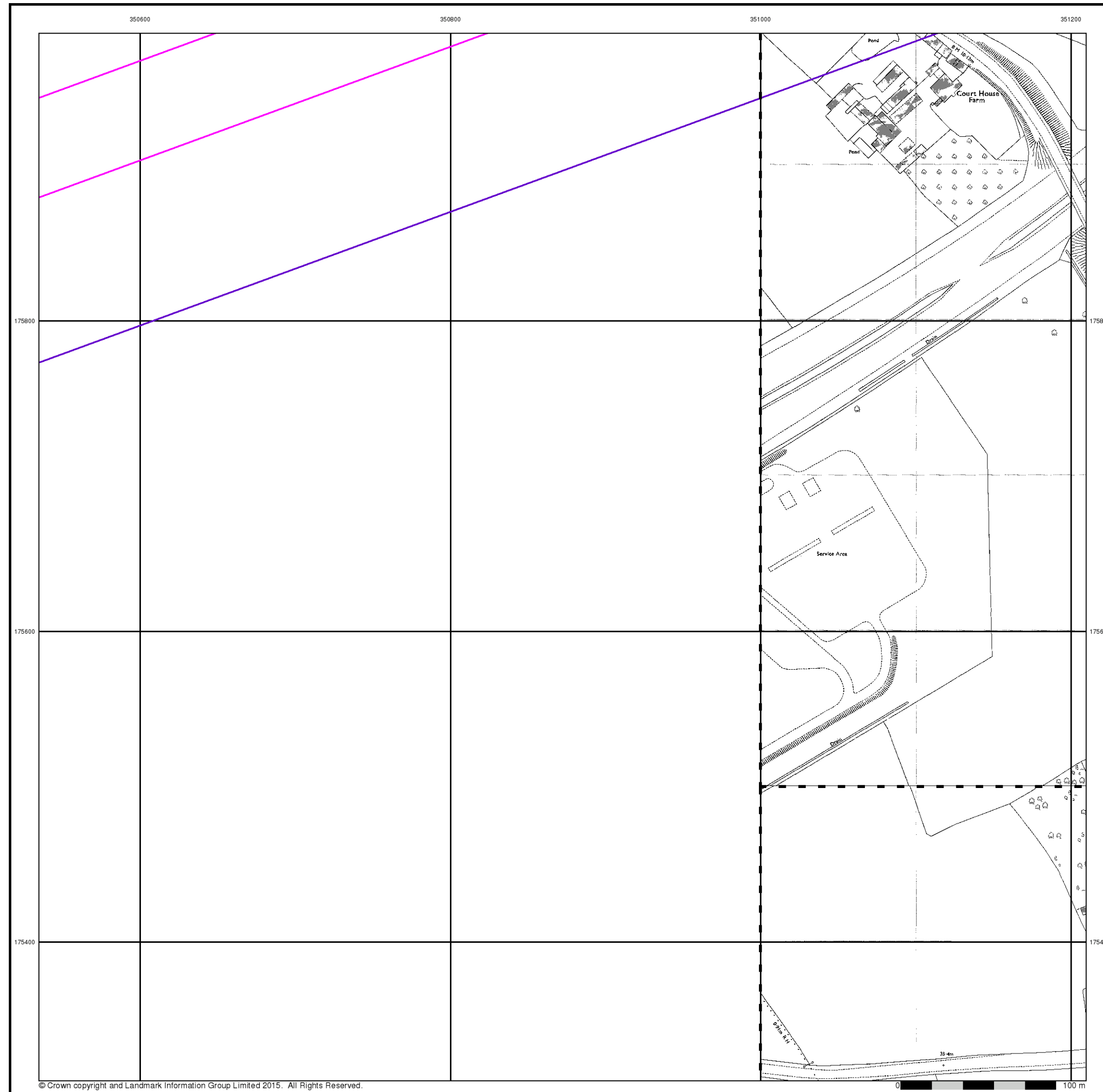

Additional SIMs

Published 1973

Source map scale - 1:1,250

The SIM cards (Ordnance Survey's 'Survey of Information on Microfilm') are further, minor editions of mapping which were produced and published in between the main editions as an area was updated. They date from 1947 to 1994, and contain detailed information on buildings, roads and land-use. These maps were produced at both 1:2,500 and 1:1,250 scales.

Map Name(s) and Date(s)

ST5175NW
1973
1:1,250
ST5175SW
1973
1:1,250

Historical Map - Segment B7

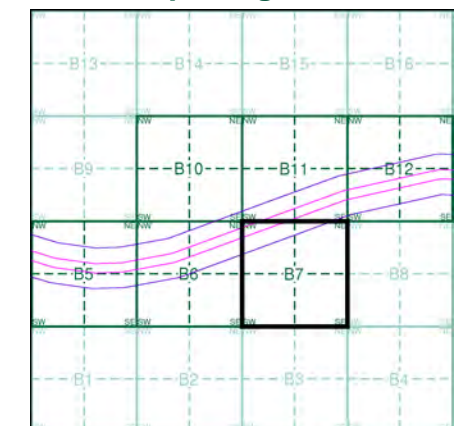

Order Details

Order Number: 107496446_1_1
 Customer Ref: 674946-10009
 National Grid Reference: 350540, 175940
 Slice: B
 Site Area (Ha): 28.32
 Search Buffer (m): 100

Site Details

Site at, Portishead, North Somerset

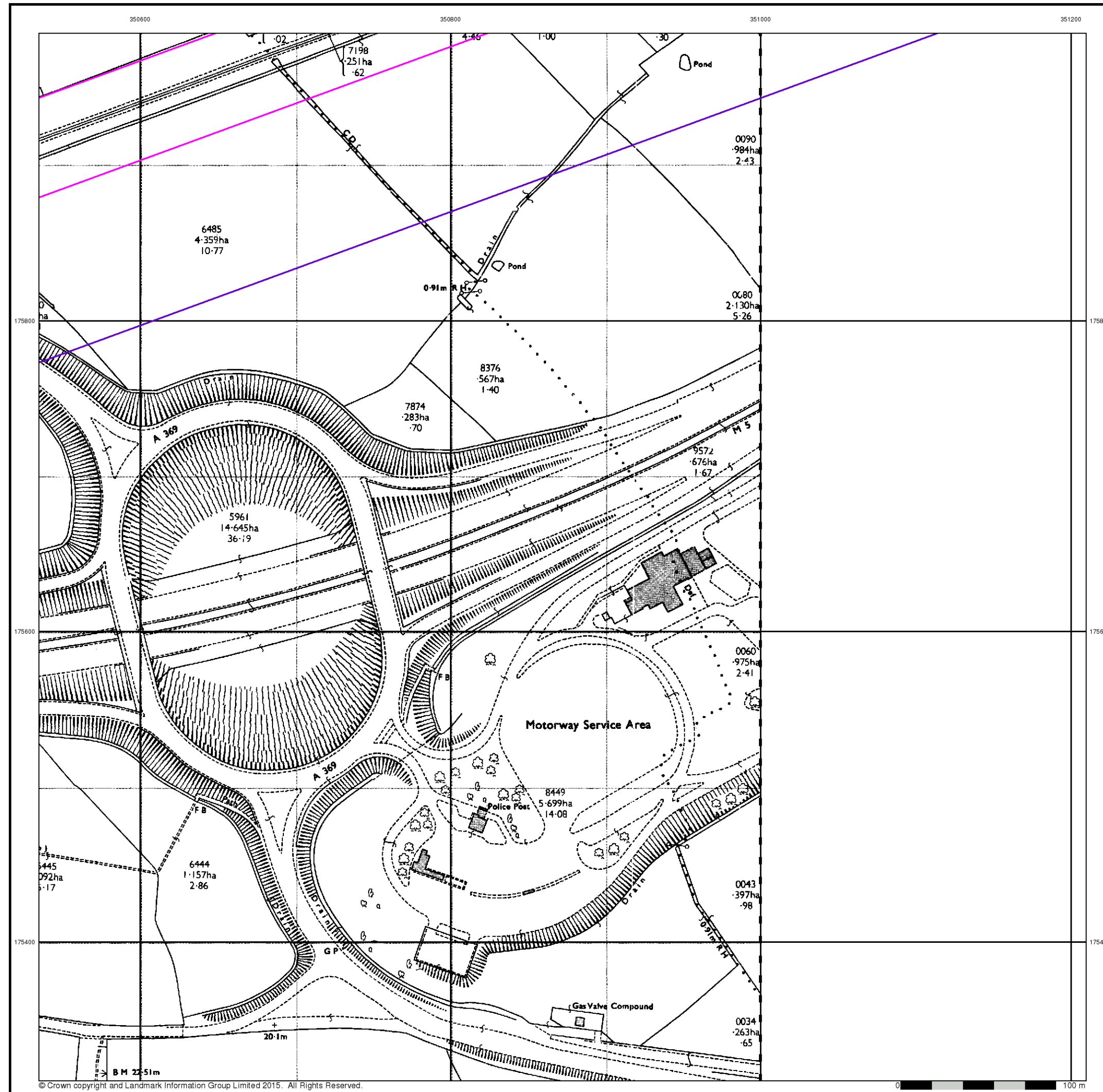

© Crown copyright and Landmark Information Group Limited 2015. All Rights Reserved.

Ordnance Survey Plan

Published 1974

Source map scale - 1:2,500

The historical maps shown were reproduced from maps predominantly held at the scale adopted for England, Wales and Scotland in the 1840's. In 1854 the 1:2,500 scale was adopted for mapping urban areas and by 1896 it covered the whole of what were considered to be the cultivated parts of Great Britain. The published date given below is often some years later than the surveyed date. Before 1938, all OS maps were based on the Cassini Projection, with independent surveys of a single county or group of counties, giving rise to significant inaccuracies in outlying areas.

Map Name(s) and Date(s)

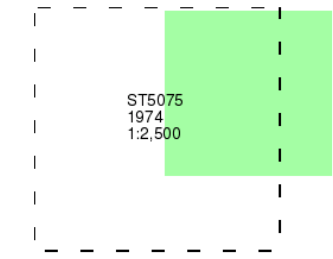

Historical Map - Segment B7

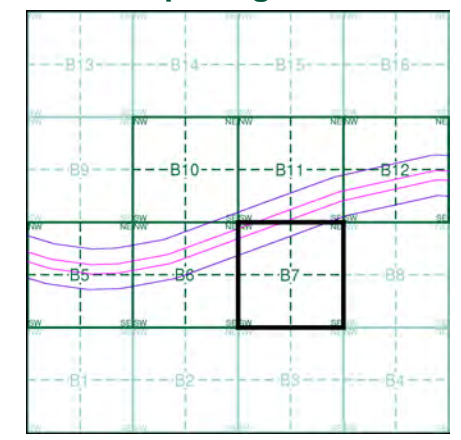

Order Details

Order Number: 107496446_1_1
 Customer Ref: 674946-10009
 National Grid Reference: 350540, 175940
 Slice: B
 Site Area (Ha): 28.32
 Search Buffer (m): 100

Site Details

Site at, Portishead, North Somerset

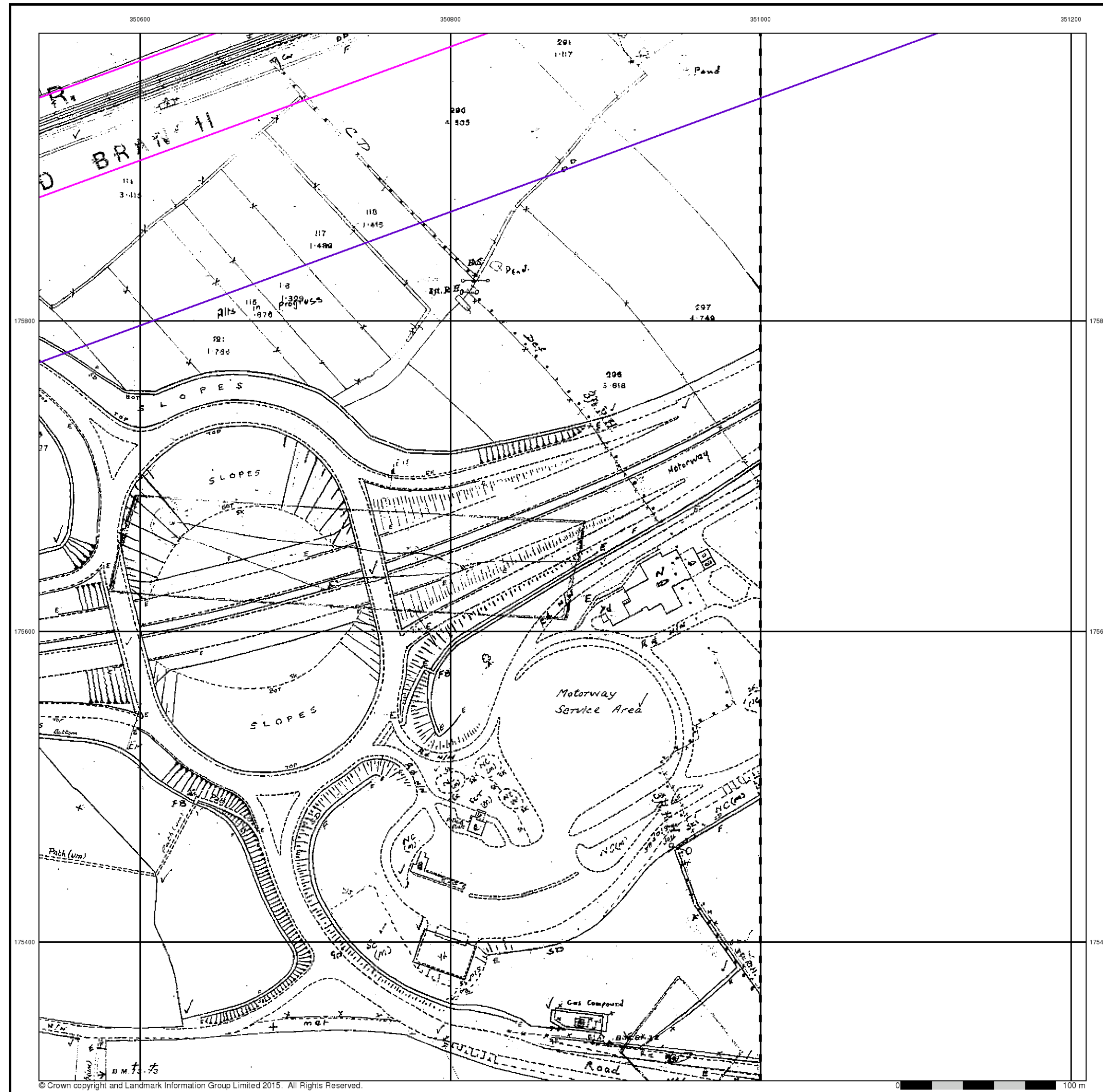

Supply of Unpublished Survey Information

Published 1974

Source map scale - 1:2,500

SUSI maps (Supply of Unpublished Survey Information) were produced between 1972 and 1977, mainly for internal use at Ordnance Survey. These were more of a 'work-in-progress' plan as they showed updates of individual areas on a map. These maps were unpublished, and they do not represent a single moment in time. They were produced at both 1:2,500 and 1:1,250 scales.

Map Name(s) and Date(s)

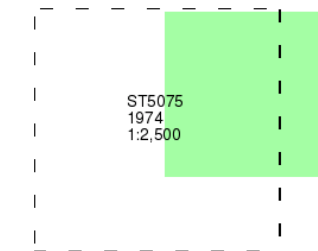

Historical Map - Segment B7

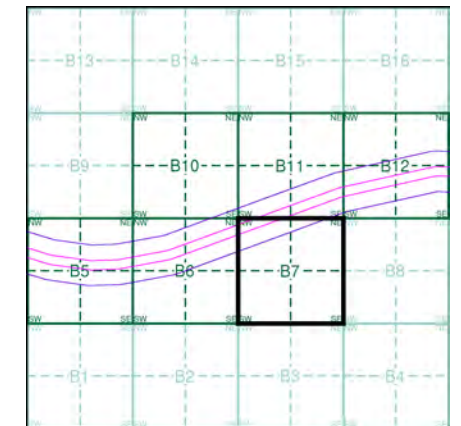

Order Details

Order Number: 107496446_1_1
 Customer Ref: 674946-10009
 National Grid Reference: 350540, 175940
 Slice: B
 Site Area (Ha): 28.32
 Search Buffer (m): 100

Site Details

Site at, Portishead, North Somerset

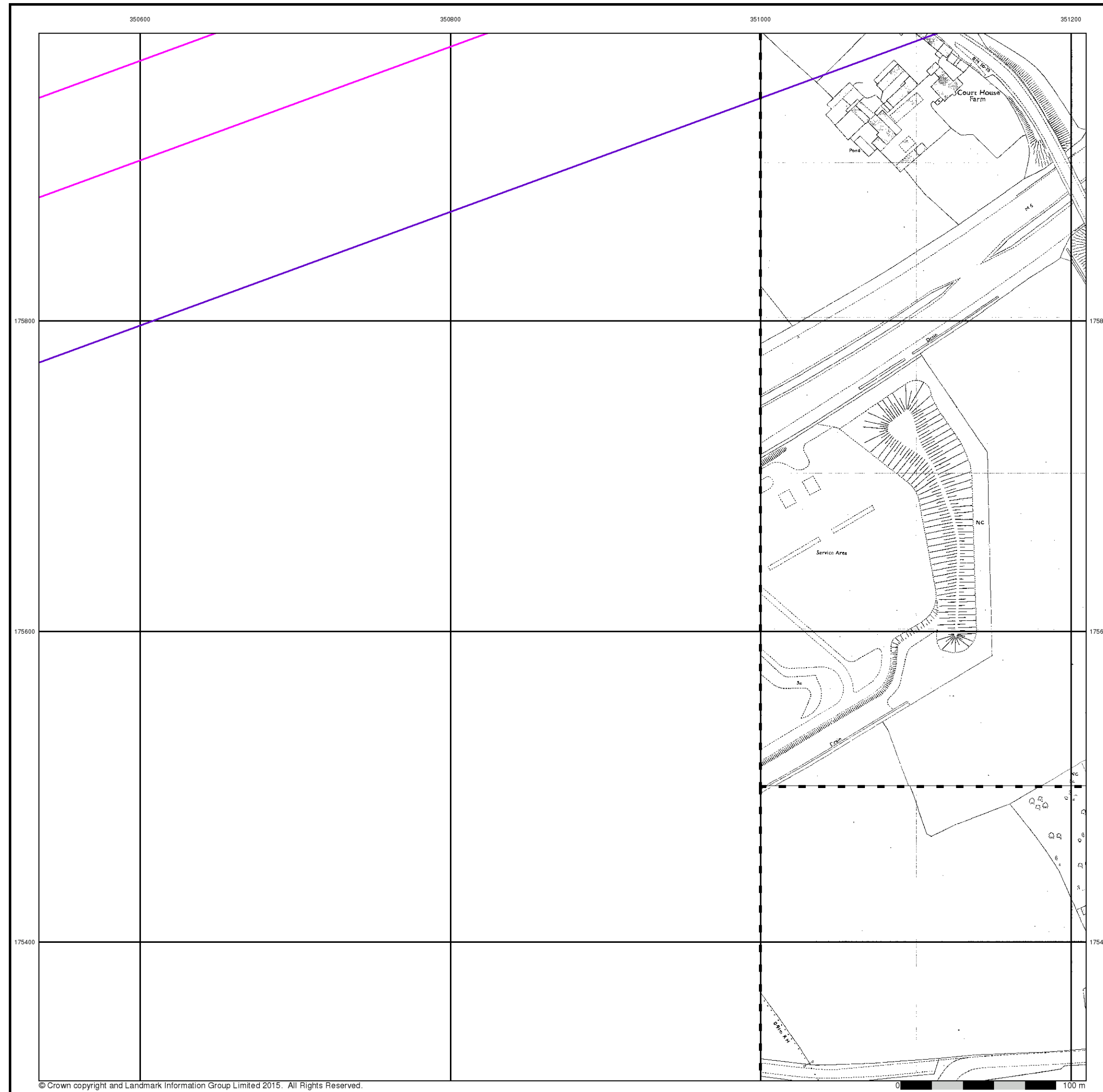

Additional SIMs

Published 1977 - 1981

Source map scale - 1:1,250

The SIM cards (Ordnance Survey's 'Survey of Information on Microfilm') are further, minor editions of mapping which were produced and published in between the main editions as an area was updated. They date from 1947 to 1994, and contain detailed information on buildings, roads and land-use. These maps were produced at both 1:2,500 and 1:1,250 scales.

Map Name(s) and Date(s)

ST5175NW
1981
1:1,250
ST5175SW
1977
1:1,250

Historical Map - Segment B7

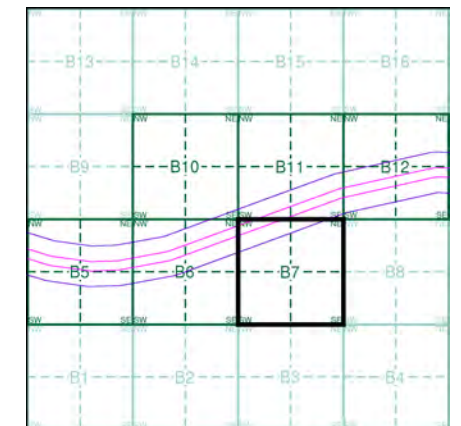

Order Details

Order Number: 107496446_1_1
 Customer Ref: 674946-10009
 National Grid Reference: 350540, 175940
 Slice: B
 Site Area (Ha): 28.32
 Search Buffer (m): 100

Site Details

Site at, Portishead, North Somerset

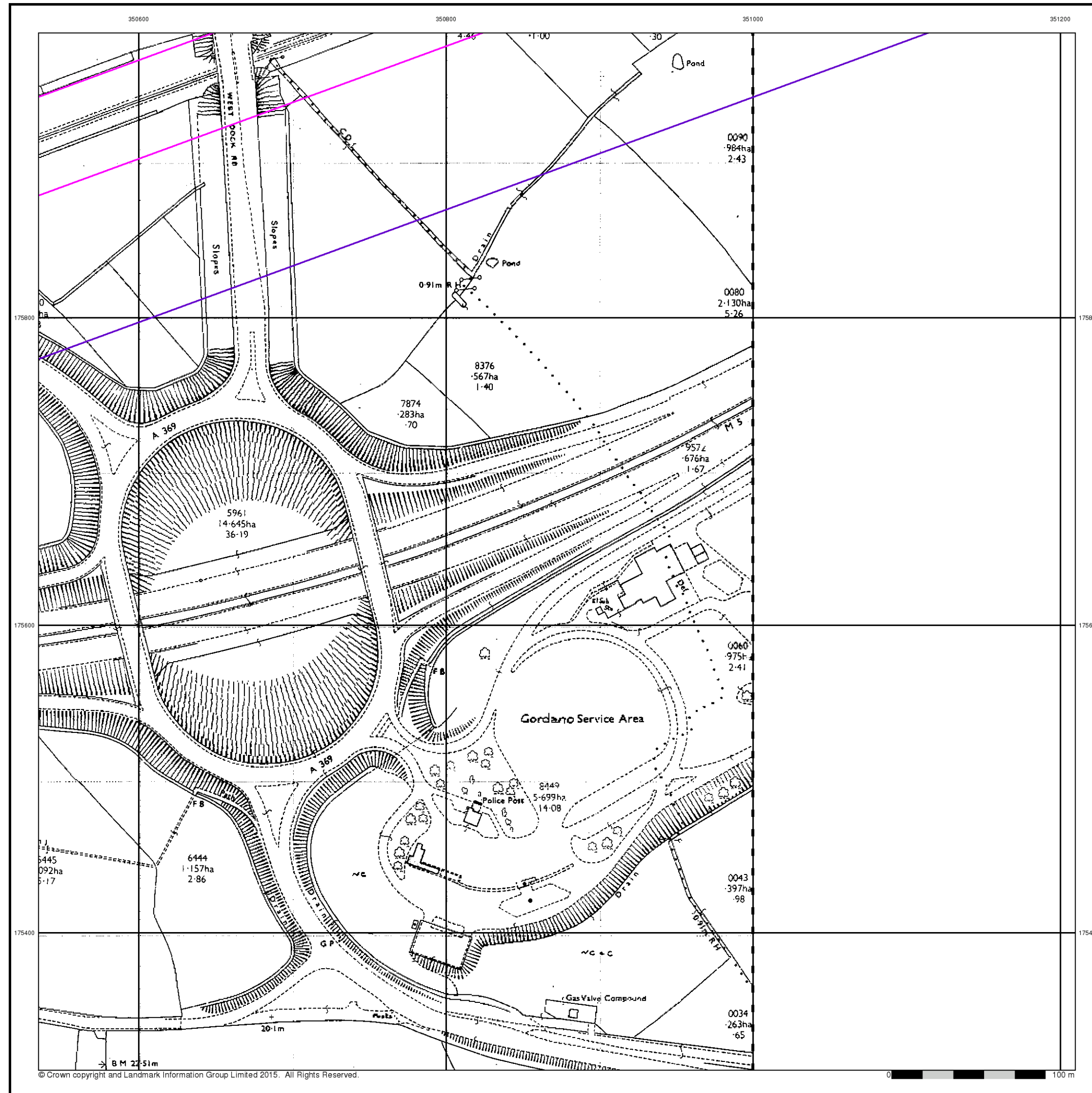

© Crown copyright and Landmark Information Group Limited 2015. All Rights Reserved.

Additional SIMs

Published 1980

Source map scale - 1:2,500

The SIM cards (Ordnance Survey's 'Survey of Information on Microfilm') are further, minor editions of mapping which were produced and published in between the main editions as an area was updated. They date from 1947 to 1994, and contain detailed information on buildings, roads and land-use. These maps were produced at both 1:2,500 and 1:1,250 scales.

Map Name(s) and Date(s)

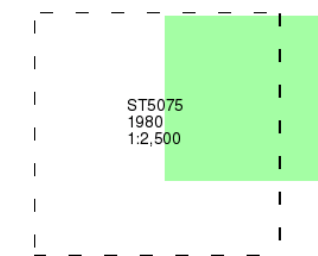

Historical Map - Segment B7

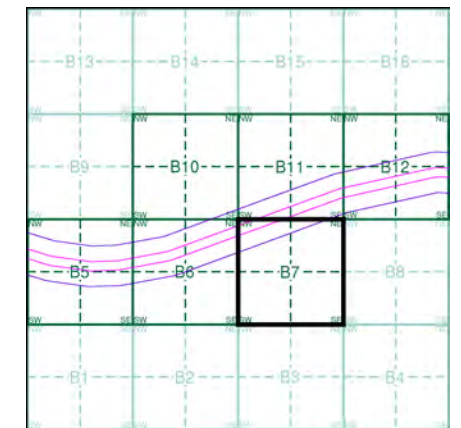

Order Details

Order Number: 107496446_1_1
 Customer Ref: 674946-10009
 National Grid Reference: 350540, 175940
 Slice: B
 Site Area (Ha): 28.32
 Search Buffer (m): 100

Site Details

Site at, Portishead, North Somerset

Additional SIMs

Published 1990

Source map scale - 1:1,250

The SIM cards (Ordnance Survey's 'Survey of Information on Microfilm') are further, minor editions of mapping which were produced and published in between the main editions as an area was updated. They date from 1947 to 1994, and contain detailed information on buildings, roads and land-use. These maps were produced at both 1:2,500 and 1:1,250 scales.

Map Name(s) and Date(s)

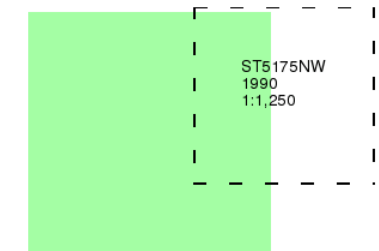

Historical Map - Segment B7

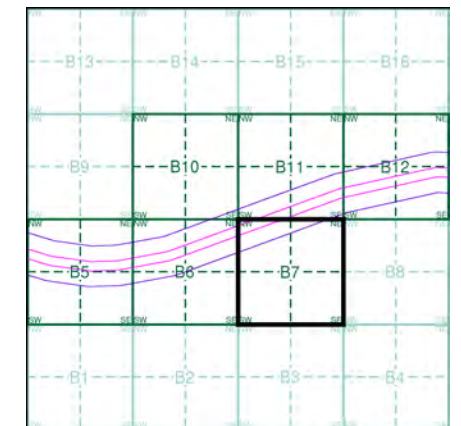

Order Details

Order Number: 107496446_1_1
Customer Ref: 674946-10009
National Grid Reference: 350540, 175940
Slice: B
Site Area (Ha): 28.32
Search Buffer (m): 100

Site Details

Site at, Portishead, North Somerset

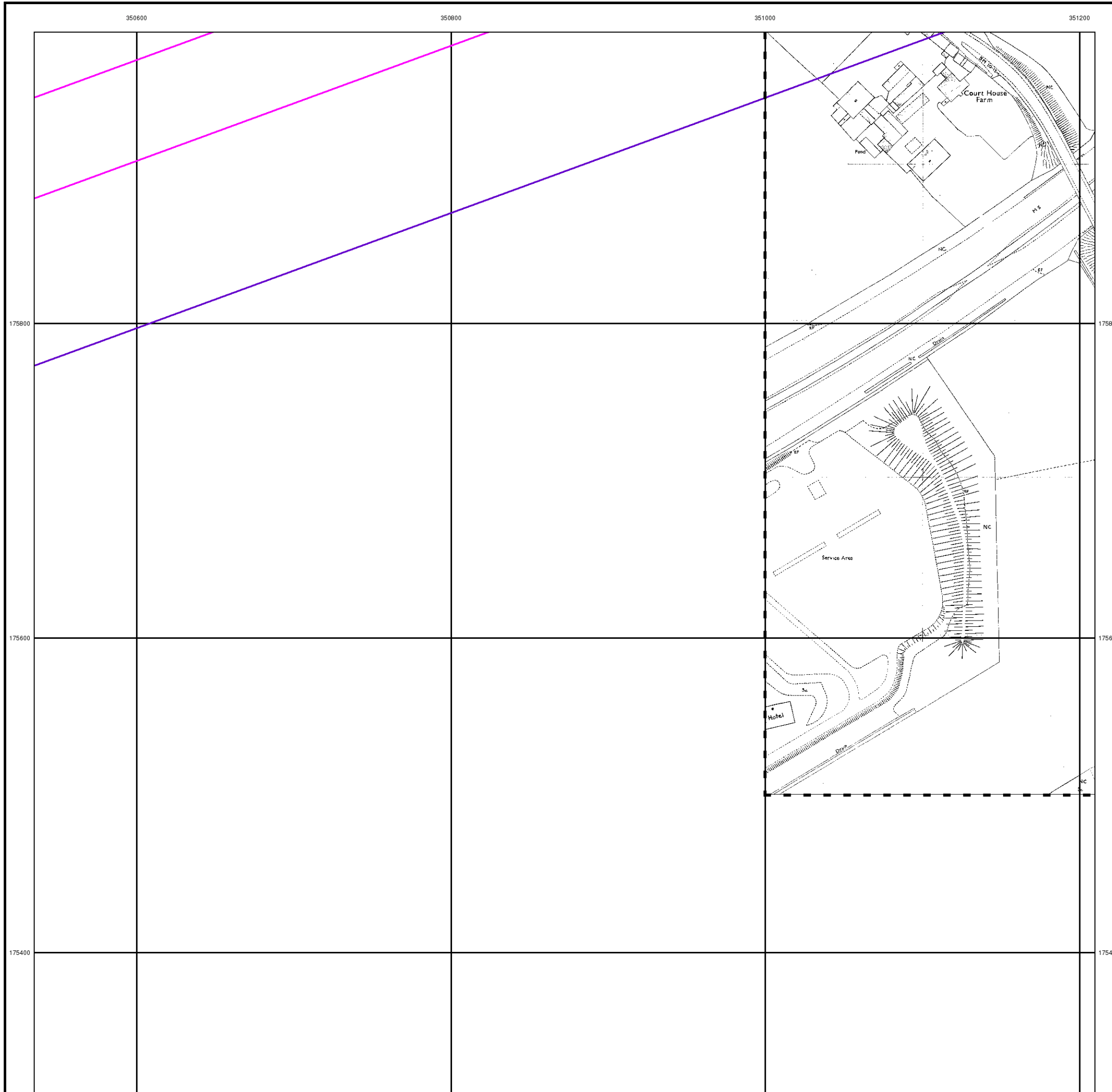

Large-Scale National Grid Data

Published 1992

Source map scale - 1:1,250

'Large Scale National Grid Data' superseded SIM cards (Ordnance Survey's 'Survey of Information on Microfilm') in 1992, and continued to be produced until 1999. These maps were the fore-runners of digital mapping and so provide detailed information on houses and roads, but tend to show less topographic features such as vegetation. These maps were produced at both 1:2,500 and 1:1,250 scales.

Map Name(s) and Date(s)

ST5175NW
1992
1:1,250
ST5175SW
1992
1:1,250

Historical Map - Segment B7

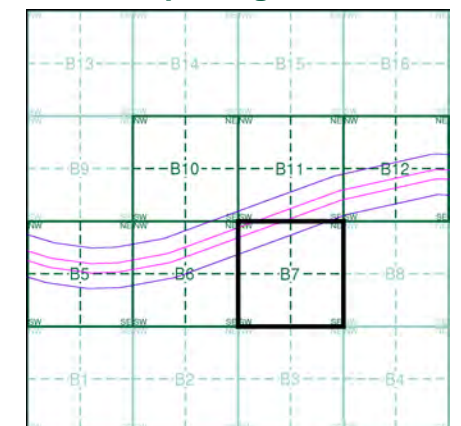

Order Details

Order Number: 107496446_1_1
 Customer Ref: 674946-10009
 National Grid Reference: 350540, 175940
 Slice: B
 Site Area (Ha): 28.32
 Search Buffer (m): 100

Site Details

Site at, Portishead, North Somerset

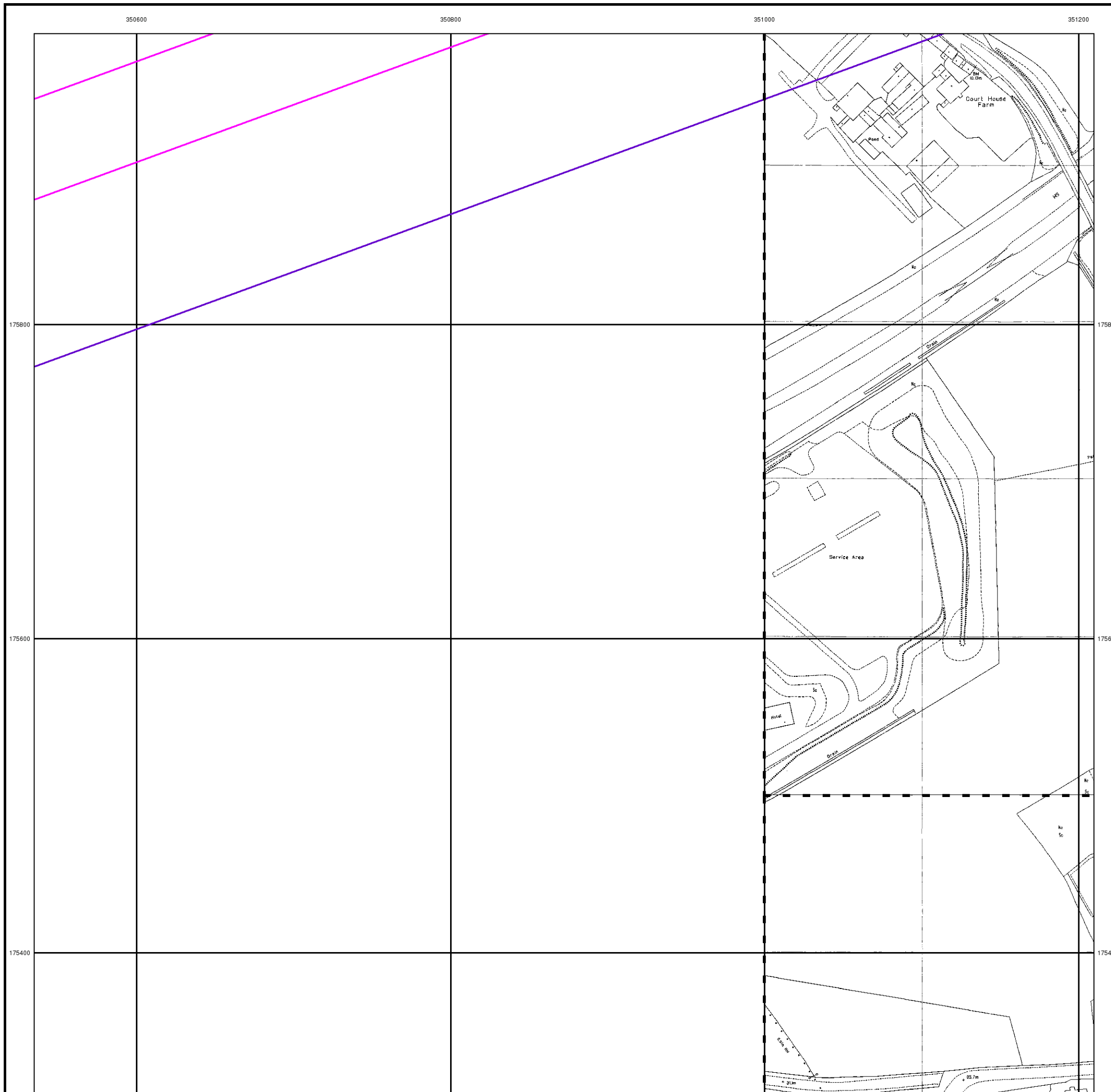

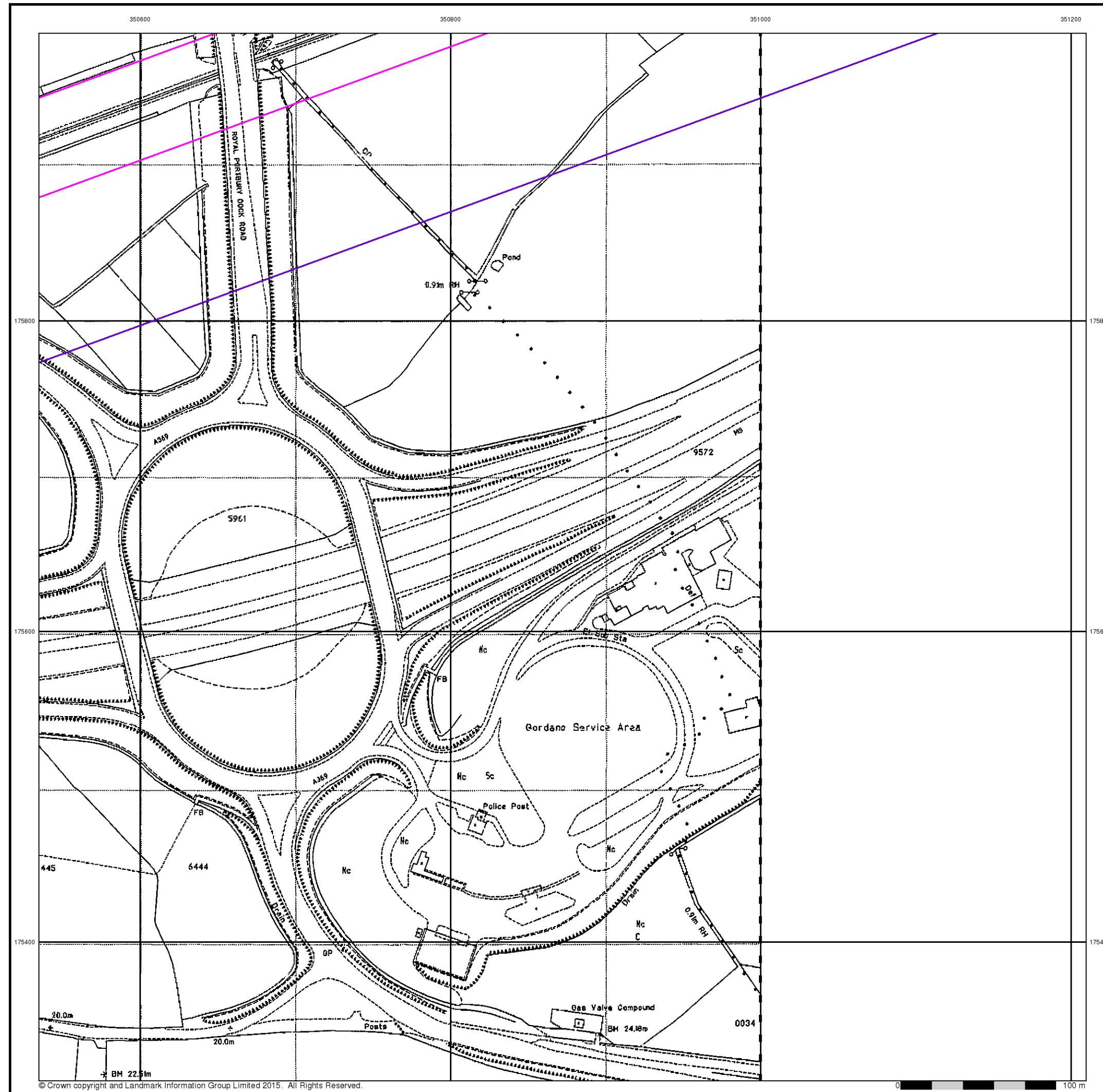

Large-Scale National Grid Data Published 1992 Source map scale - 1:2,500

'Large Scale National Grid Data' superseded SIM cards (Ordnance Survey's 'Survey of Information on Microfilm') in 1992, and continued to be produced until 1999. These maps were the fore-runners of digital mapping and so provide detailed information on houses and roads, but tend to show less topographic features such as vegetation. These maps were produced at both 1:2,500 and 1:1,250 scales.

Map Name(s) and Date(s)

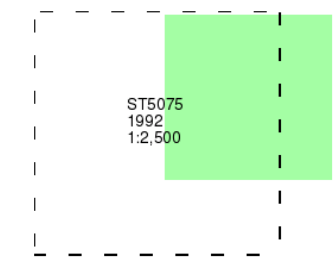

Historical Map - Segment B7

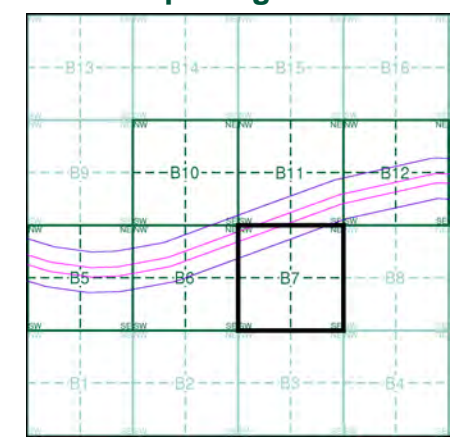

Order Details

Order Number: 107496446_1_1
 Customer Ref: 674946-10009
 National Grid Reference: 350540, 175940
 Slice: B
 Site Area (Ha): 28.32
 Search Buffer (m): 100

Site Details

Site at, Portishead, North Somerset

350600

350800

351000

351200

Envirocheck®

● LANDMARK INFORMATION GROUP®

Historical Aerial Photography

Published 1999

This aerial photography was produced by Getmapping, these vertical aerial photographs provide a seamless, full colour survey of the whole of Great Britain



Historical Aerial Photography - Segment B7

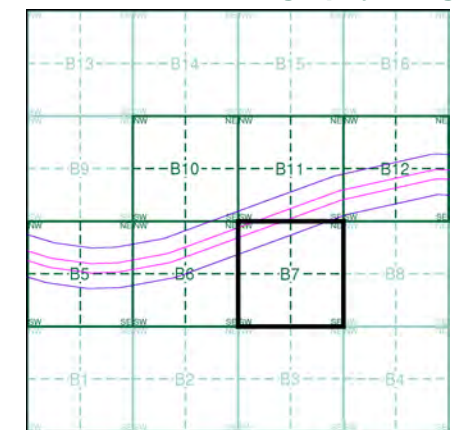

Order Details

Order Number: 107496446_1_1
 Customer Ref: 674946-10009
 National Grid Reference: 350540, 175940
 Slice: B
 Site Area (Ha): 28.32
 Search Buffer (m): 100

Site Details

Site at, Portishead, North Somerset

Landmark
 ● INFORMATION GROUP

Tel: 0844 844 9952
 Fax: 0844 844 9951
 Web: www.envirocheck.co.uk

Historical Mapping Legends

Ordnance Survey County Series and Ordnance Survey Plan 1:2,500

Quarry **Gravel Pit** **Sand Pit**
Clay Pit **Shingle** **Refuse Heap**
Sloping Masonry **Flat Rock**
Marsh **Reeds** **Osiers**
Rough Pasture **Furze** **Wood**
Mixed Wood **Brushwood** **Orchard**
Fir **Ford** **Stepping Stones**
Ferry **Waterfall** **Lock**
Trig. Station **Altitude at Trig. Station**
B.M. 325.9 **Bench Mark** **Surface Level**
Arrow denotes flow of water **Antiquities (site of)**
Cutting **Embankment**
Railway crossing Road **Level Crossing** **Road crossing Railway**
Railway crossing River or Canal **Road over single stream** **Road over River or Canal**
County Boundary (Geographical)
County & Civil Parish Boundary
Administrative County & Civil Parish Boundary
County Borough Boundary (England)
Co. Boro. Bdy.
County Burgh Boundary (Scotland)
Boundary Post or Stone **Police Call Box**
B.R. **Bridle Road** **P** **Pump**
E.P. **Electricity Pylon** **S.P.** **Signal Post**
F.B. **Foot Bridge** **Sl.** **Sluice**
F.P. **Foot Path** **Sp.** **Spring**
G.P. **Guide Post or Board** **T.C.B.** **Telephone Call Box**
M.S. **Mile Stone** **Tr.** **Trough**
M.P. M.R. **Mooring Post or Ring** **W** **Well**

Ordnance Survey Plan, Additional SIMs and Supply of Unpublished Survey Information 1:2,500 and 1:1,250

Inactive Quarry, Chalk Pit or Clay Pit **Active Quarry, Chalk Pit or Clay Pit**
Rock **Boulders**
Cliff **Slopes** **Top**
Roofed Building **Glazed Roof Building**
Sloping Masonry **Archway**
Non-Coniferous Tree (surveyed) **Coniferous Tree (surveyed)**
Non-Coniferous Trees (not surveyed) **Coniferous Trees (not surveyed)**
Orchard Tree **Scrub** **Bracken**
Coppice, Osier **Reeds** **Marsh, Saltings**
Rough Grassland **Heath** **Culvert**
Direction of water flow **Bench Mark** **Antiquity (site of)**
Cave Entrance **Triangulation Station** **Electricity Pylon**
Electricity Transmission Line
County Boundary (Geographical)
County & Civil Parish Boundary
Civil Parish Boundary
Admin. County or County Bor. Boundary
London Borough Boundary
Symbol marking point where boundary mereing changes
BH **Beer House** **P** **Pillar, Pole or Post**
BP, BS **Boundary Post or Stone** **PO** **Post Office**
Cn, C **Capstan, Crane** **PC** **Public Convenience**
Chy **Chimney** **PH** **Public House**
D Fn **Drinking Fountain** **Pp** **Pump**
EI P **Electricity Pillar or Post** **SB, S Br** **Signal Box or Bridge**
FAP **Fire Alarm Pillar** **SP, SL** **Signal Post or Light**
FB **Foot Bridge** **Spr** **Spring**
GP **Guide Post** **Tk** **Tank or Track**
H **Hydrant or Hydraulic** **TCB** **Telephone Call Box**
LC **Level Crossing** **TCP** **Telephone Call Post**
MH **Manhole** **Tr** **Trough**
MP **Mile Post or Mooring Post** **Wr Pt, Wr T** **Water Point, Water Tap**
MS **Mile Stone** **W** **Well**
NTL **Normal Tidal Limit** **Wd Pp** **Wind Pump**

Large-Scale National Grid Data 1:2,500 and 1:1,250

Cliff **Slopes** **Top**
Rock **Rock (scattered)**
Boulders **Boulders (scattered)**
Positioned Boulder **Scree**
Non-Coniferous Tree (surveyed) **Coniferous Tree (surveyed)**
Non-Coniferous Trees (not surveyed) **Coniferous Trees (not surveyed)**
Orchard Tree **Scrub** **Bracken**
Coppice, Osier **Reeds** **Marsh, Saltings**
Rough Grassland **Heath** **Culvert**
Direction of water flow **Triangulation Station** **Antiquity (site of)**
Electricity Transmission Line **Electricity Pylon**
B.M. 231.60m **Bench Mark** **Buildings with Building Seed**
Roofed Building **Glazed Roof Building**
Civil parish/community boundary
District boundary
County boundary
Boundary post/stone
Boundary mereing symbol (note: these always appear in opposed pairs or groups of three)
Bks **Barracks** **P** **Pillar, Pole or Post**
Bty **Battery** **PO** **Post Office**
Cemy **Cemetery** **PC** **Public Convenience**
Chy **Chimney** **Pp** **Pump**
Cis **Cistern** **Ppg Sta** **Pumping Station**
Dismtd Rly **Dismantled Railway** **PW** **Place of Worship**
EI Gen Sta **Electricity Generating Station** **Sewage Ppg Sta** **Sewage Pumping Station**
EI P **Electricity Pole, Pillar** **SB, S Br** **Signal Box or Bridge**
EI Sub Sta **Electricity Sub Station** **SP, SL** **Signal Post or Light**
FB **Filter Bed** **Spr** **Spring**
Fn / D Fn **Fountain / Drinking Ftn.** **Tk** **Tank or Track**
Gas Gov **Gas Valve Compound** **Tr** **Trough**
GVC **Gas Governor** **Wd Pp** **Wind Pump**
GP **Guide Post** **Wr Pt, Wr T** **Water Point, Water Tap**
MH **Manhole** **Wks** **Works (building or area)**
MP, MS **Mile Post or Mile Stone** **W** **Well**

Envirocheck®

LANDMARK INFORMATION GROUP®

Historical Mapping & Photography included:

Mapping Type	Scale	Date	Pg
Somerset	1:2,500	1884	2
Gloucestershire	1:2,500	1886	3
Gloucestershire	1:2,500	1903	4
Somerset	1:2,500	1903	5
Gloucestershire	1:2,500	1916	6
Somerset	1:2,500	1916	7
Ordnance Survey Plan	1:2,500	1967 - 1980	8
Supply of Unpublished Survey Information	1:2,500	1974	9
Ordnance Survey Plan	1:2,500	1976 - 1992	10
Additional SIMs	1:2,500	1980 - 1989	11
Additional SIMs	1:2,500	1984 - 1989	12
Additional SIMs	1:2,500	1989 - 1990	13
Additional SIMs	1:2,500	1989	14
Large-Scale National Grid Data	1:2,500	1992	15
Large-Scale National Grid Data	1:2,500	1994 - 1995	16
Historical Aerial Photography	1:2,500	1999	17

Historical Map - Segment B10

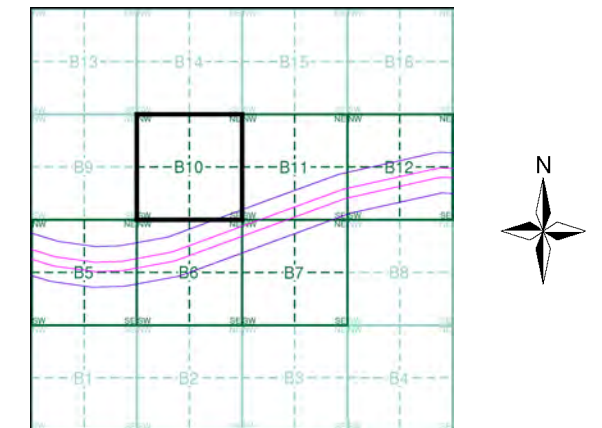

Order Details

Order Number: 107496446_1_1
 Customer Ref: 674946-10009
 National Grid Reference: 350540, 175940
 Slice: B
 Site Area (Ha): 28.32
 Search Buffer (m): 100

Site Details

Site at, Portishead, North Somerset

Landmark
 INFORMATION GROUP

Tel: 0844 844 9952
 Fax: 0844 844 9951
 Web: www.envirocheck.co.uk

Somerset

Published 1884

Source map scale - 1:2,500

The historical maps shown were reproduced from maps predominantly held at the scale adopted for England, Wales and Scotland in the 1840's. In 1854 the 1:2,500 scale was adopted for mapping urban areas and by 1896 it covered the whole of what were considered to be the cultivated parts of Great Britain. The published date given below is often some years later than the surveyed date. Before 1938, all OS maps were based on the Cassini Projection, with independent surveys of a single county or group of counties, giving rise to significant inaccuracies in outlying areas.

Map Name(s) and Date(s)

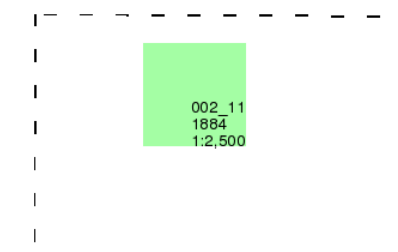

Historical Map - Segment B10

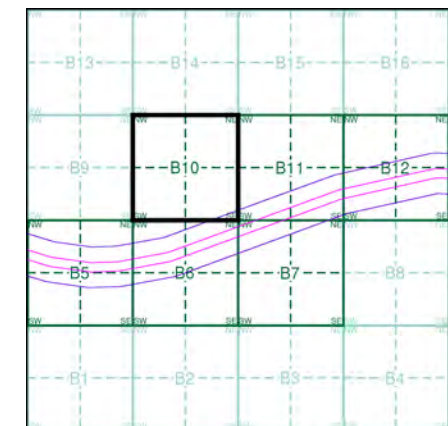

Order Details

Order Number: 107496446_1_1
Customer Ref: 674946-10009
National Grid Reference: 350540, 175940
Slice: B
Site Area (Ha): 28.32
Search Buffer (m): 100

Site Details

Site at, Portishead, North Somerset

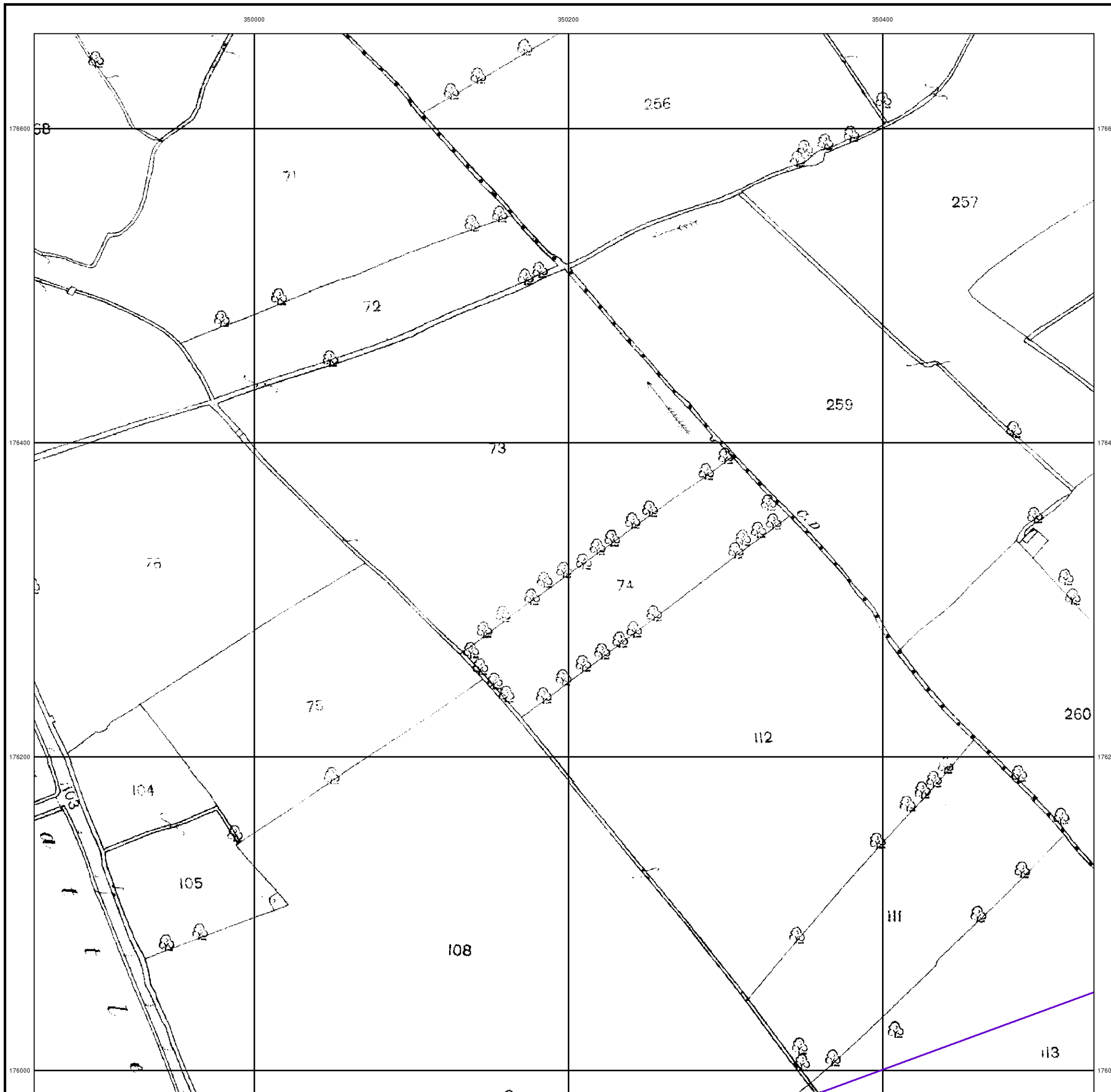

The historical maps shown were reproduced from maps predominantly held at the scale adopted for England, Wales and Scotland in the 1840's. In 1854 the 1:2,500 scale was adopted for mapping urban areas and by 1896 it covered the whole of what were considered to be the cultivated parts of Great Britain. The published date given below is often some years later than the surveyed date. Before 1938, all OS maps were based on the Cassini Projection, with independent surveys of a single county or group of counties, giving rise to significant inaccuracies in outlying areas.

Map Name(s) and Date(s)

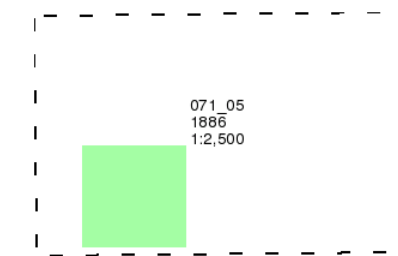

Historical Map - Segment B10

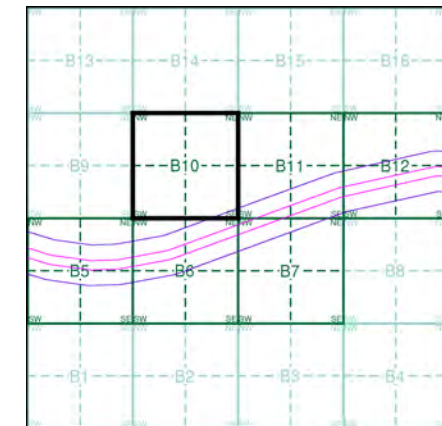

Order Details

Order Number: 107496446_1_1
Customer Ref: 674946-10009
National Grid Reference: 350540, 175940
Slice: B
Site Area (Ha): 28.32
Search Buffer (m): 100

Site Details

Site at, Portishead, North Somerset

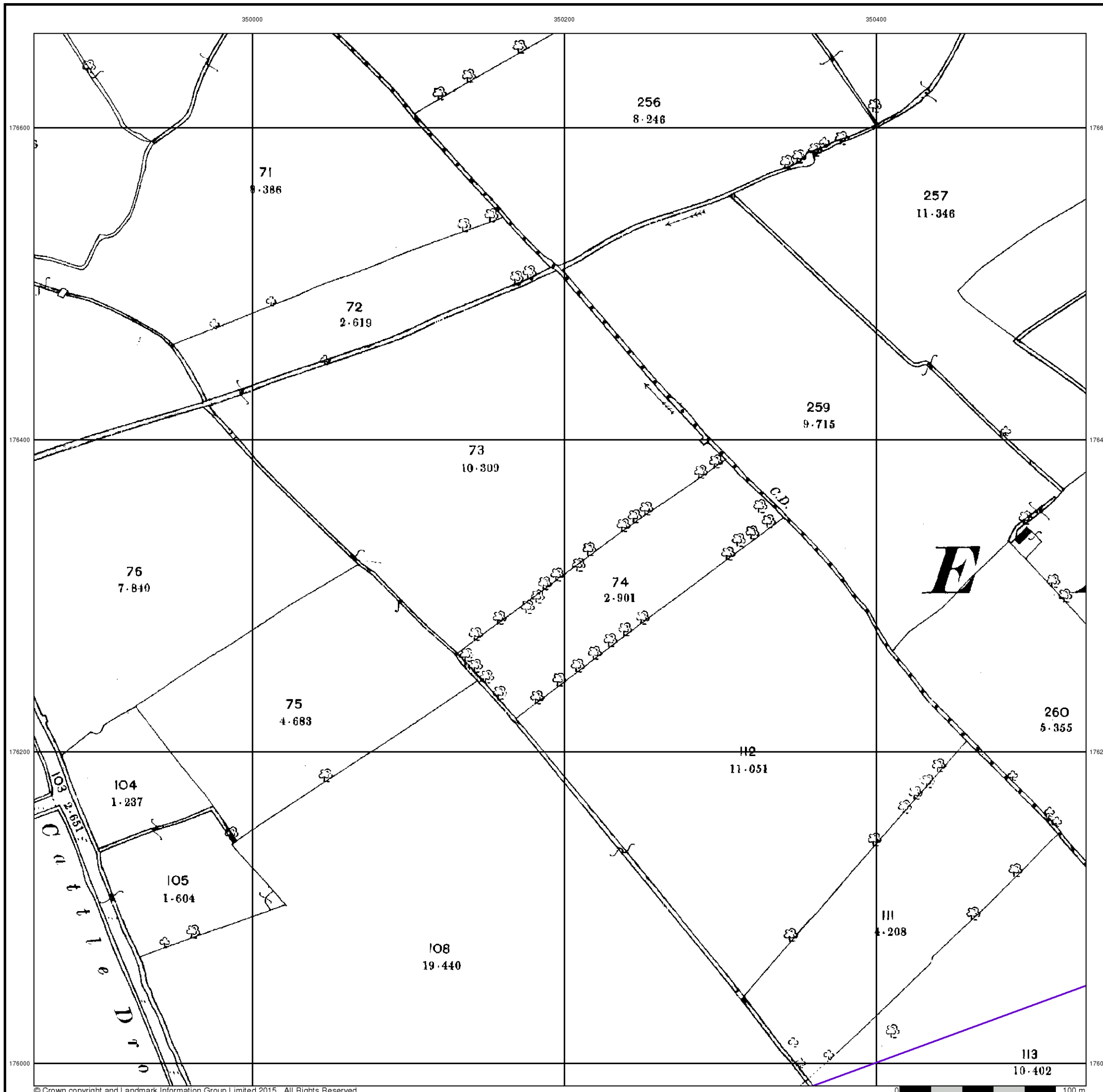

The historical maps shown were reproduced from maps predominantly held at the scale adopted for England, Wales and Scotland in the 1840's. In 1854 the 1:2,500 scale was adopted for mapping urban areas and by 1896 it covered the whole of what were considered to be the cultivated parts of Great Britain. The published date given below is often some years later than the surveyed date. Before 1938, all OS maps were based on the Cassini Projection, with independent surveys of a single county or group of counties, giving rise to significant inaccuracies in outlying areas.

Map Name(s) and Date(s)

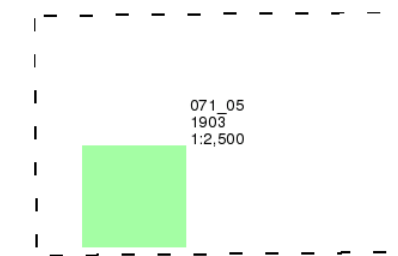

Historical Map - Segment B10

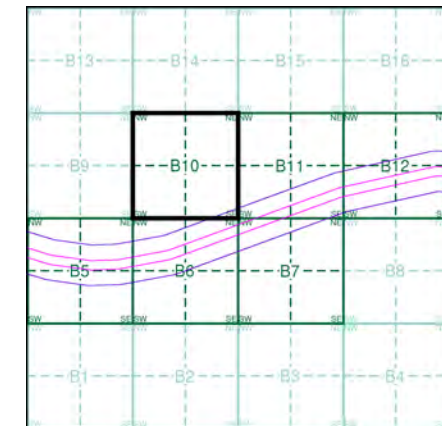

Order Details

Order Number: 107496446_1_1
Customer Ref: 674946-10009
National Grid Reference: 350540, 175940
Slice: B
Site Area (Ha): 28.32
Search Buffer (m): 100

Site Details

Site at, Portishead, North Somerset

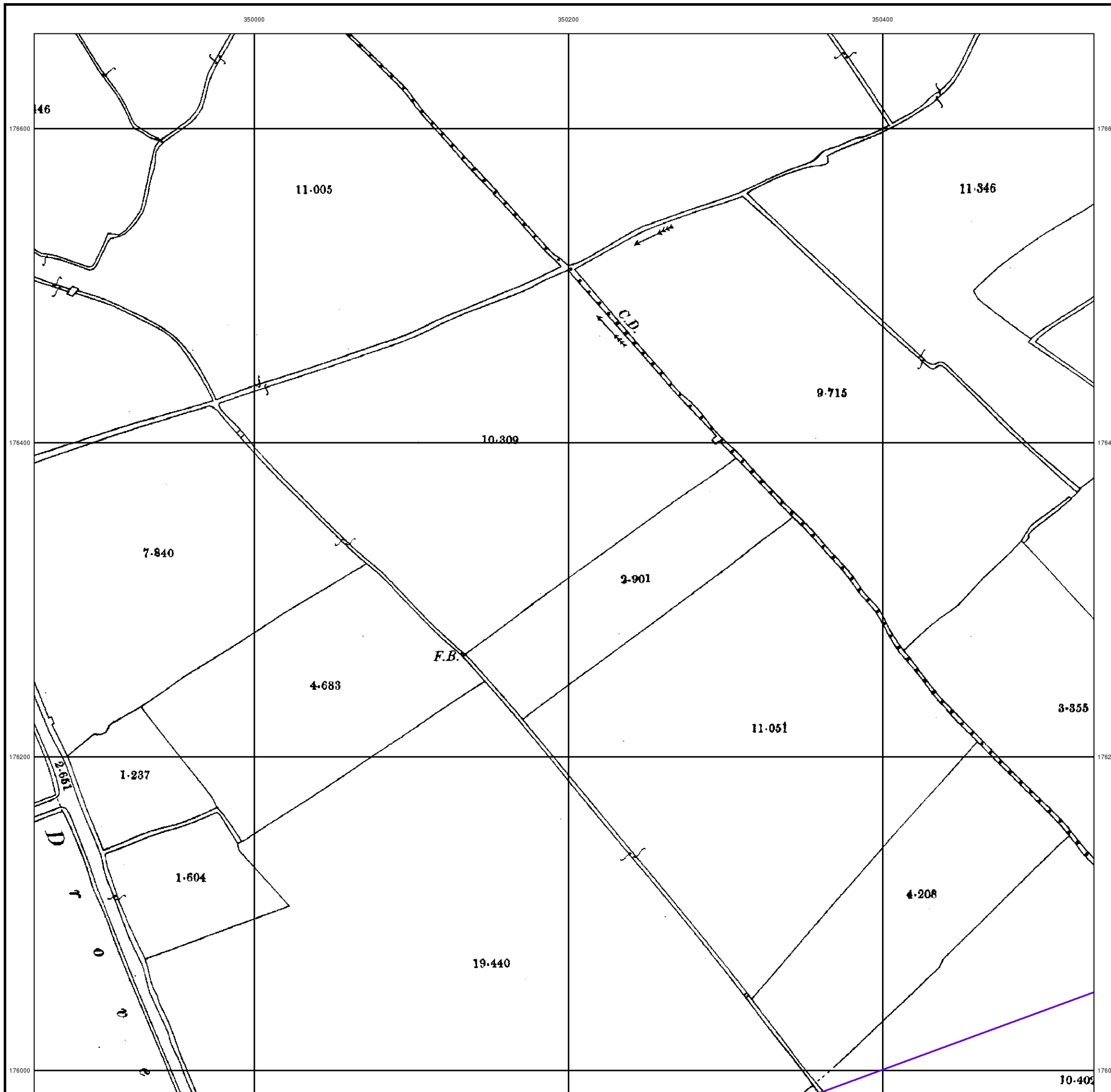

Somerset

Published 1903

Source map scale - 1:2,500

The historical maps shown were reproduced from maps predominantly held at the scale adopted for England, Wales and Scotland in the 1840's. In 1854 the 1:2,500 scale was adopted for mapping urban areas and by 1896 it covered the whole of what were considered to be the cultivated parts of Great Britain. The published date given below is often some years later than the surveyed date. Before 1938, all OS maps were based on the Cassini Projection, with independent surveys of a single county or group of counties, giving rise to significant inaccuracies in outlying areas.

Map Name(s) and Date(s)

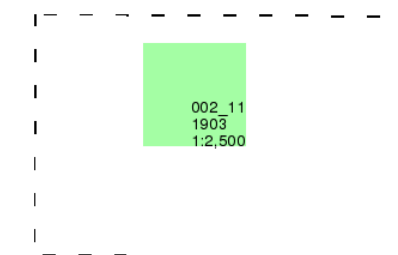

Historical Map - Segment B10

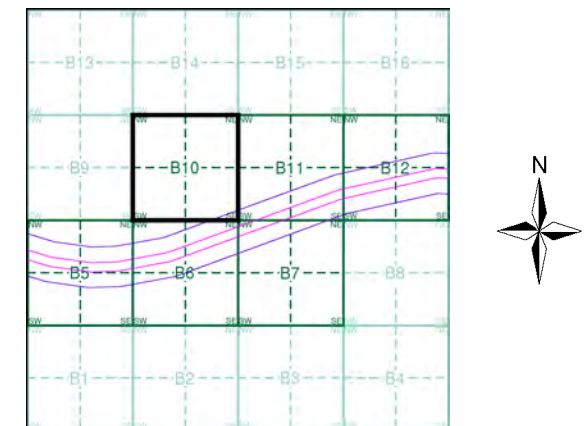

Order Details

Order Number: 107496446_1_1
 Customer Ref: 674946-10009
 National Grid Reference: 350540, 175940
 Slice: B
 Site Area (Ha): 28.32
 Search Buffer (m): 100

Site Details

Site at, Portishead, North Somerset

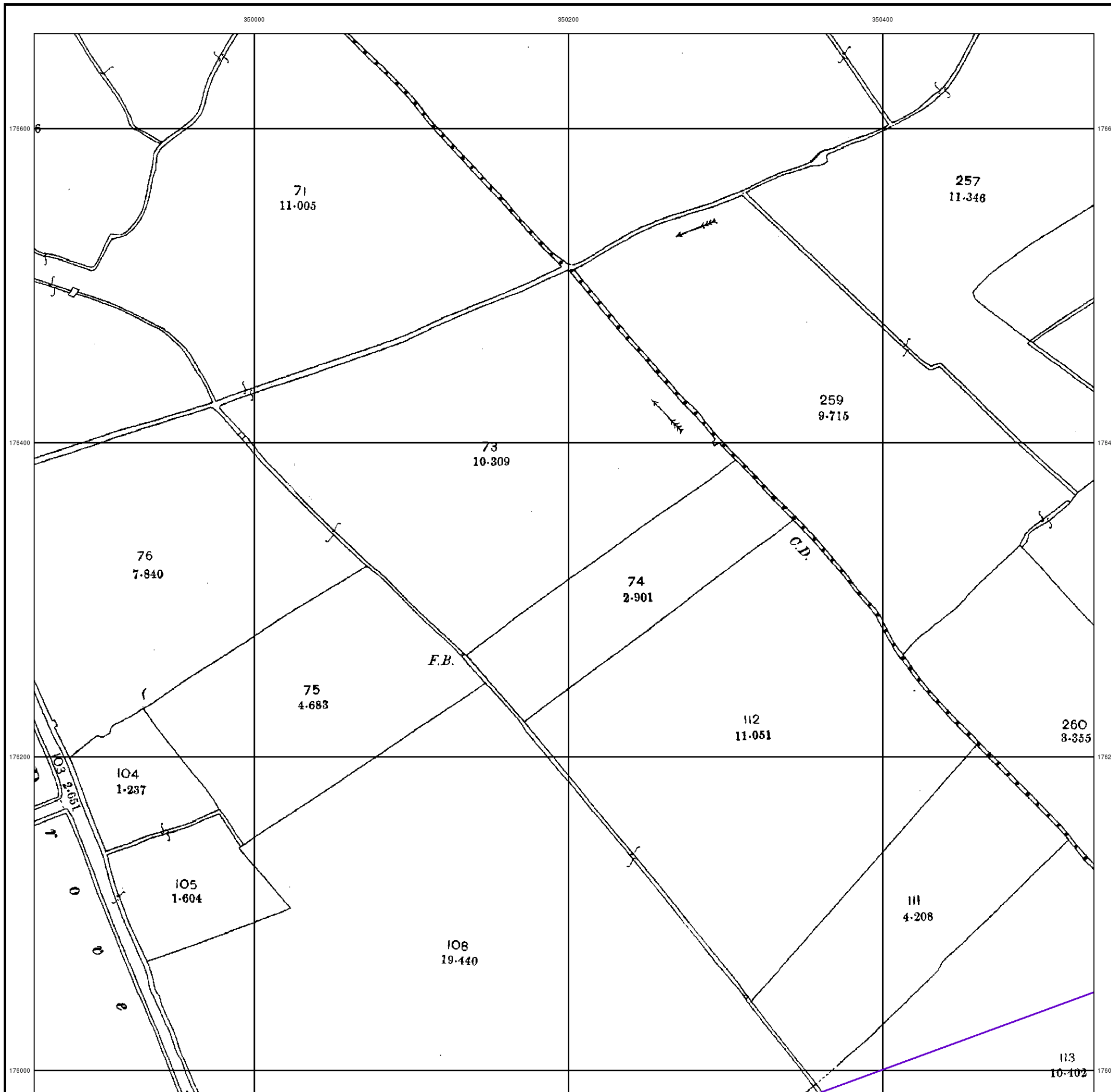

The historical maps shown were reproduced from maps predominantly held at the scale adopted for England, Wales and Scotland in the 1840's. In 1854 the 1:2,500 scale was adopted for mapping urban areas and by 1896 it covered the whole of what were considered to be the cultivated parts of Great Britain. The published date given below is often some years later than the surveyed date. Before 1938, all OS maps were based on the Cassini Projection, with independent surveys of a single county or group of counties, giving rise to significant inaccuracies in outlying areas.

Map Name(s) and Date(s)

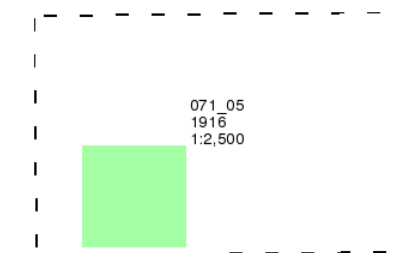

Historical Map - Segment B10

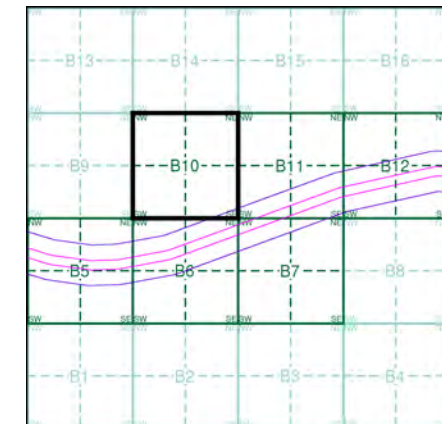

Order Details

Order Number: 107496446_1_1
Customer Ref: 674946-10009
National Grid Reference: 350540, 175940
Slice: B
Site Area (Ha): 28.32
Search Buffer (m): 100

Site Details

Site at, Portishead, North Somerset

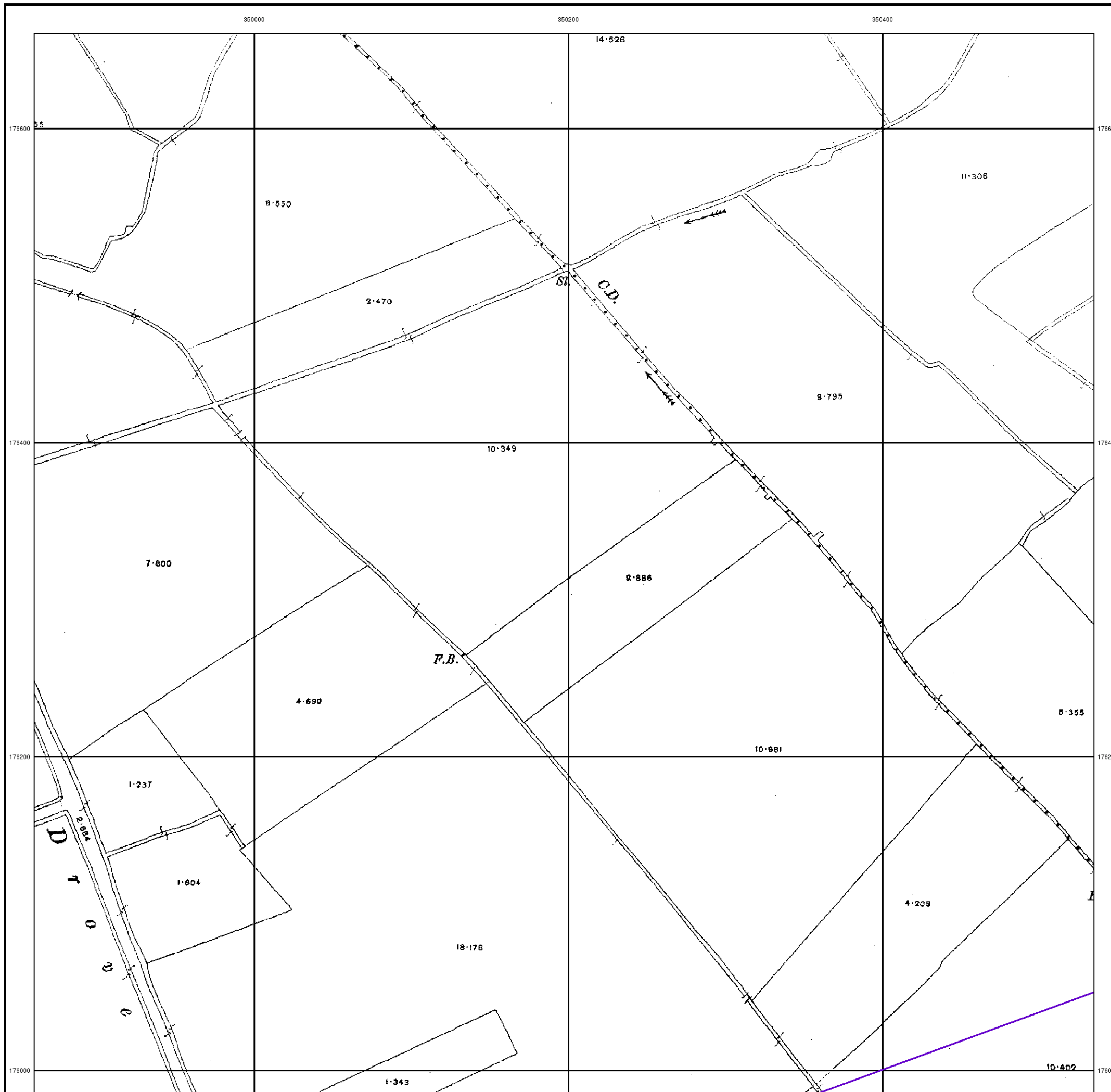

Somerset

Published 1916

Source map scale - 1:2,500

The historical maps shown were reproduced from maps predominantly held at the scale adopted for England, Wales and Scotland in the 1840's. In 1854 the 1:2,500 scale was adopted for mapping urban areas and by 1896 it covered the whole of what were considered to be the cultivated parts of Great Britain. The published date given below is often some years later than the surveyed date. Before 1938, all OS maps were based on the Cassini Projection, with independent surveys of a single county or group of counties, giving rise to significant inaccuracies in outlying areas.

Map Name(s) and Date(s)

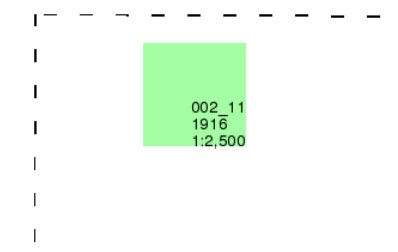

Historical Map - Segment B10

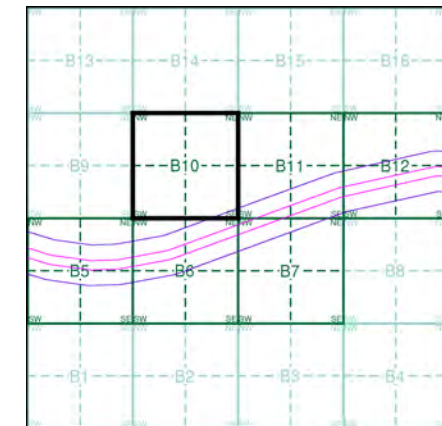

Order Details

Order Number: 107496446_1_1
Customer Ref: 674946-10009
National Grid Reference: 350540, 175940
Slice: B
Site Area (Ha): 28.32
Search Buffer (m): 100

Site Details

Site at, Portishead, North Somerset

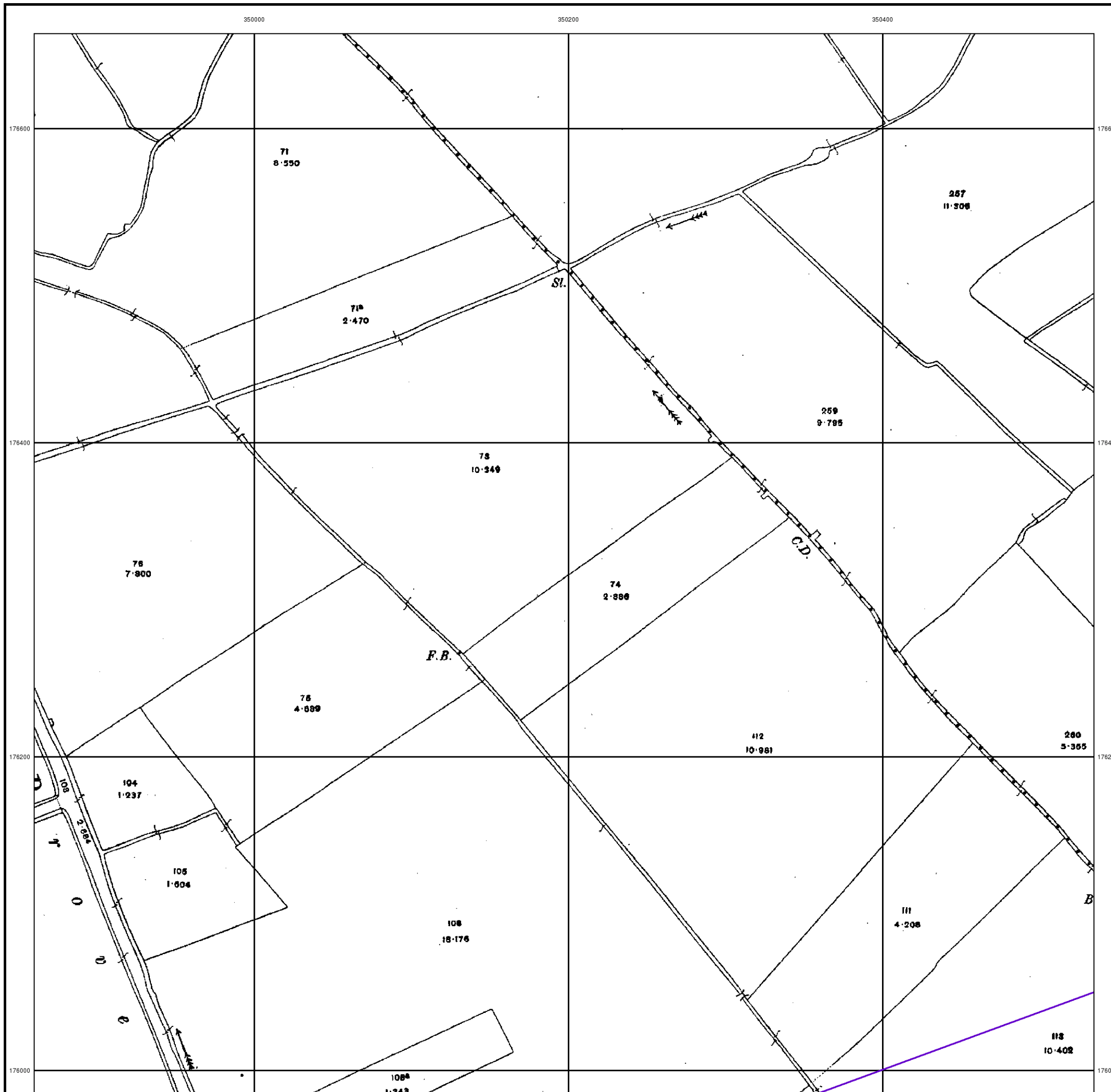

Ordnance Survey Plan

Published 1967 - 1980

Source map scale - 1:2,500

The historical maps shown were reproduced from maps predominantly held at the scale adopted for England, Wales and Scotland in the 1840's. In 1854 the 1:2,500 scale was adopted for mapping urban areas and by 1896 it covered the whole of what were considered to be the cultivated parts of Great Britain. The published date given below is often some years later than the surveyed date. Before 1938, all OS maps were based on the Cassini Projection, with independent surveys of a single county or group of counties, giving rise to significant inaccuracies in outlying areas.

Map Name(s) and Date(s)

ST4976 1968 12,500	ST5076 1980 12,500
ST4975 1967 12,500	ST5075 1974 12,500

Historical Map - Segment B10

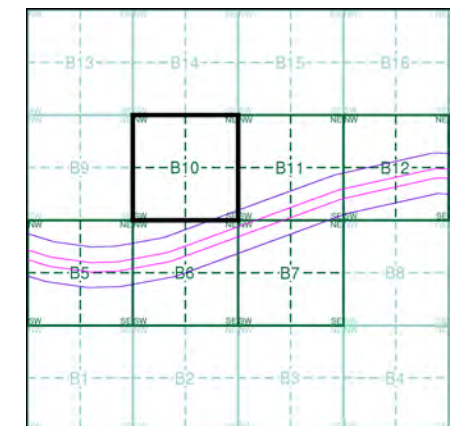

Order Details

Order Number: 107496446_1_1
 Customer Ref: 674946-10009
 National Grid Reference: 350540, 175940
 Slice: B
 Site Area (Ha): 28.32
 Search Buffer (m): 100

Site Details

Site at, Portishead, North Somerset

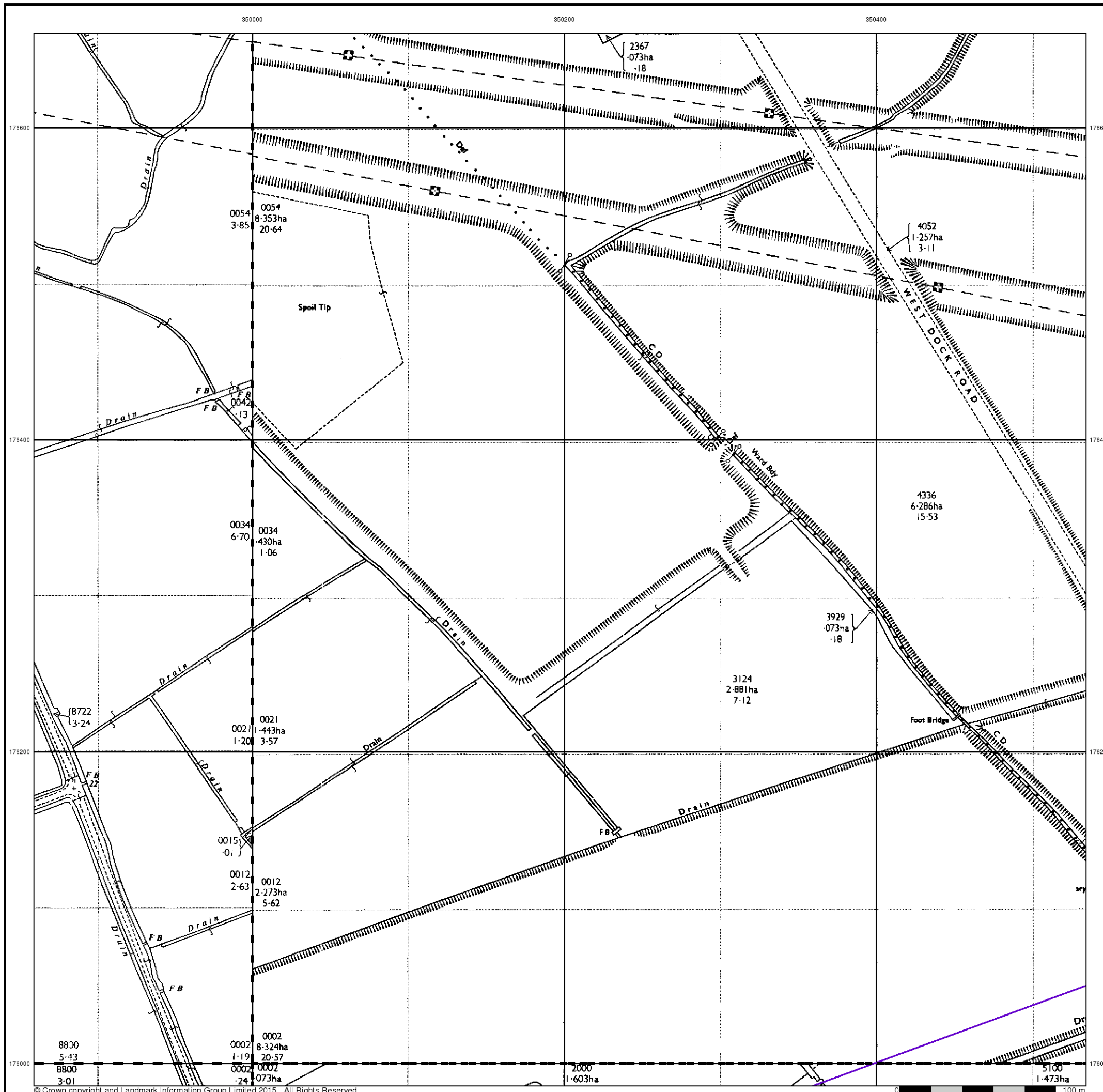

Supply of Unpublished Survey Information

Published 1974

Source map scale - 1:2,500

SUSI maps (Supply of Unpublished Survey Information) were produced between 1972 and 1977, mainly for internal use at Ordnance Survey. These were more of a 'work-in-progress' plan as they showed updates of individual areas on a map. These maps were unpublished, and they do not represent a single moment in time. They were produced at both 1:2,500 and 1:1,250 scales.

Map Name(s) and Date(s)

ST5076	1974	1:2,500
ST5075	1974	1:2,500

Historical Map - Segment B10

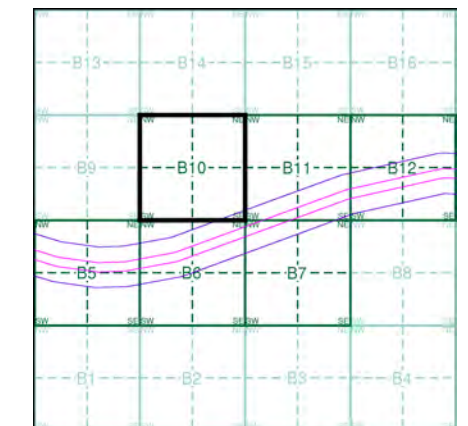

Order Details

Order Number: 107496446_1_1
 Customer Ref: 674946-10009
 National Grid Reference: 350540, 175940
 Slice: B
 Site Area (Ha): 28.32
 Search Buffer (m): 100

Site Details

Site at, Portishead, North Somerset

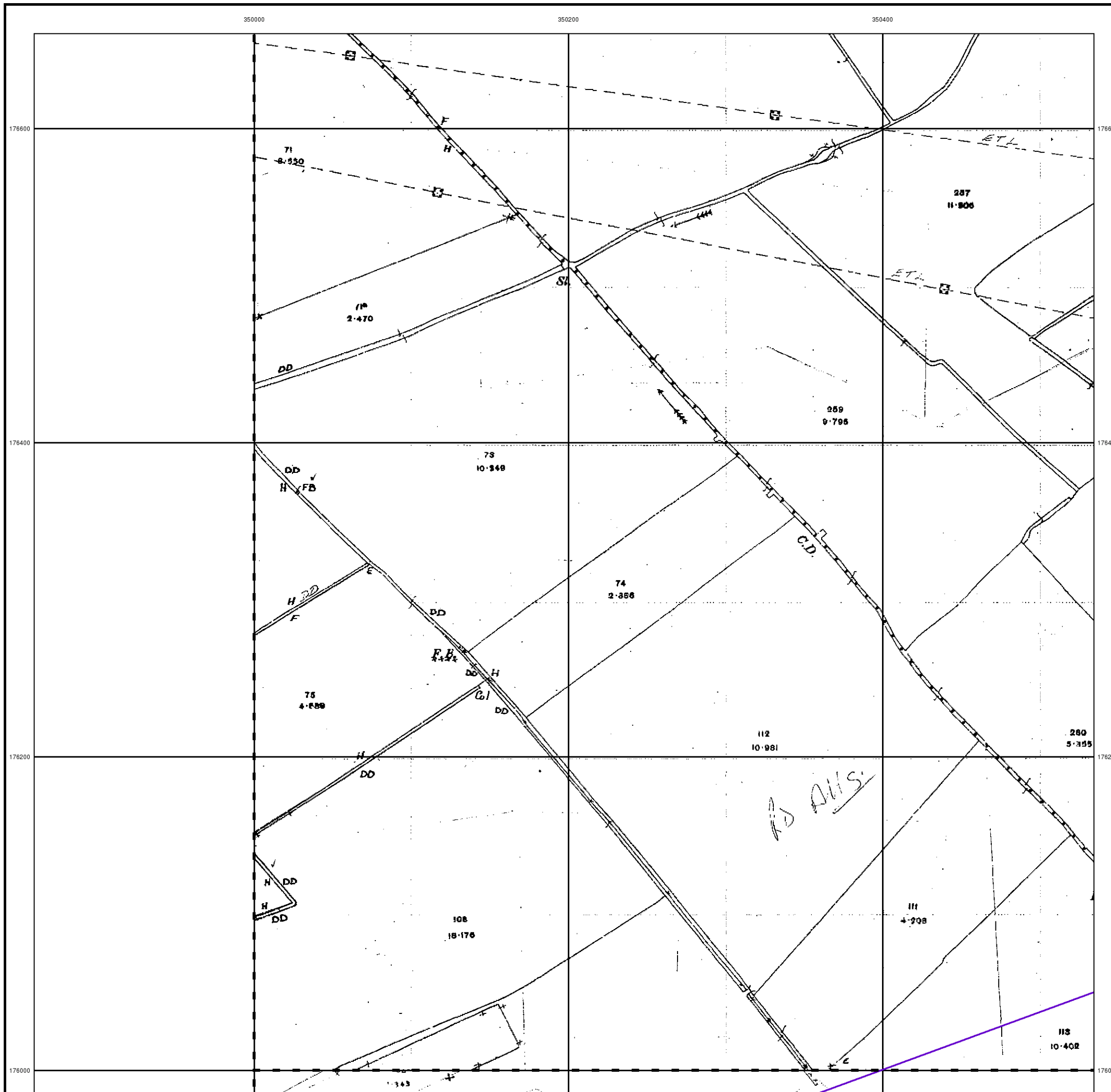

Ordnance Survey Plan

Published 1976 - 1992

Source map scale - 1:2,500

The historical maps shown were reproduced from maps predominantly held at the scale adopted for England, Wales and Scotland in the 1840's. In 1854 the 1:2,500 scale was adopted for mapping urban areas and by 1896 it covered the whole of what were considered to be the cultivated parts of Great Britain. The published date given below is often some years later than the surveyed date. Before 1938, all OS maps were based on the Cassini Projection, with independent surveys of a single county or group of counties, giving rise to significant inaccuracies in outlying areas.

Map Name(s) and Date(s)

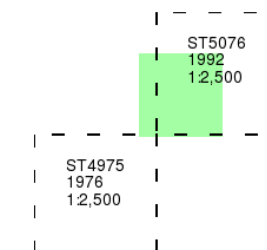

Historical Map - Segment B10

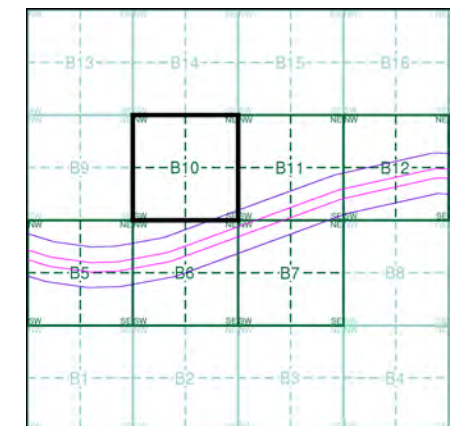

Order Details

Order Number: 107496446_1_1
 Customer Ref: 674946-10009
 National Grid Reference: 350540, 175940
 Slice: B
 Site Area (Ha): 28.32
 Search Buffer (m): 100

Site Details

Site at, Portishead, North Somerset



Additional SIMs

Published 1980 - 1989

Source map scale - 1:2,500

The SIM cards (Ordnance Survey's 'Survey of Information on Microfilm') are further, minor editions of mapping which were produced and published in between the main editions as an area was updated. They date from 1947 to 1994, and contain detailed information on buildings, roads and land-use. These maps were produced at both 1:2,500 and 1:1,250 scales.

Map Name(s) and Date(s)

ST4976 1980 12,500	ST5076 1980 12,500
ST4975 1989 12,500	ST5075 1980 12,500

Historical Map - Segment B10

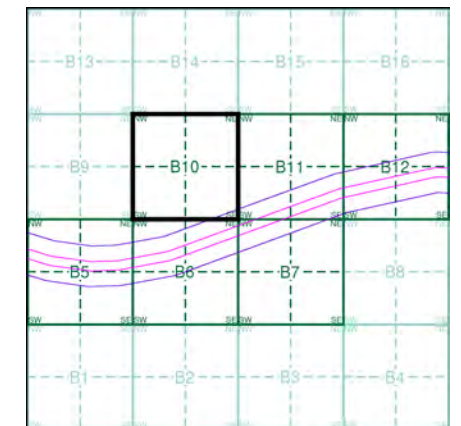

Order Details

Order Number: 107496446_1_1
 Customer Ref: 674946-10009
 National Grid Reference: 350540, 175940
 Slice: B
 Site Area (Ha): 28.32
 Search Buffer (m): 100

Site Details

Site at, Portishead, North Somerset

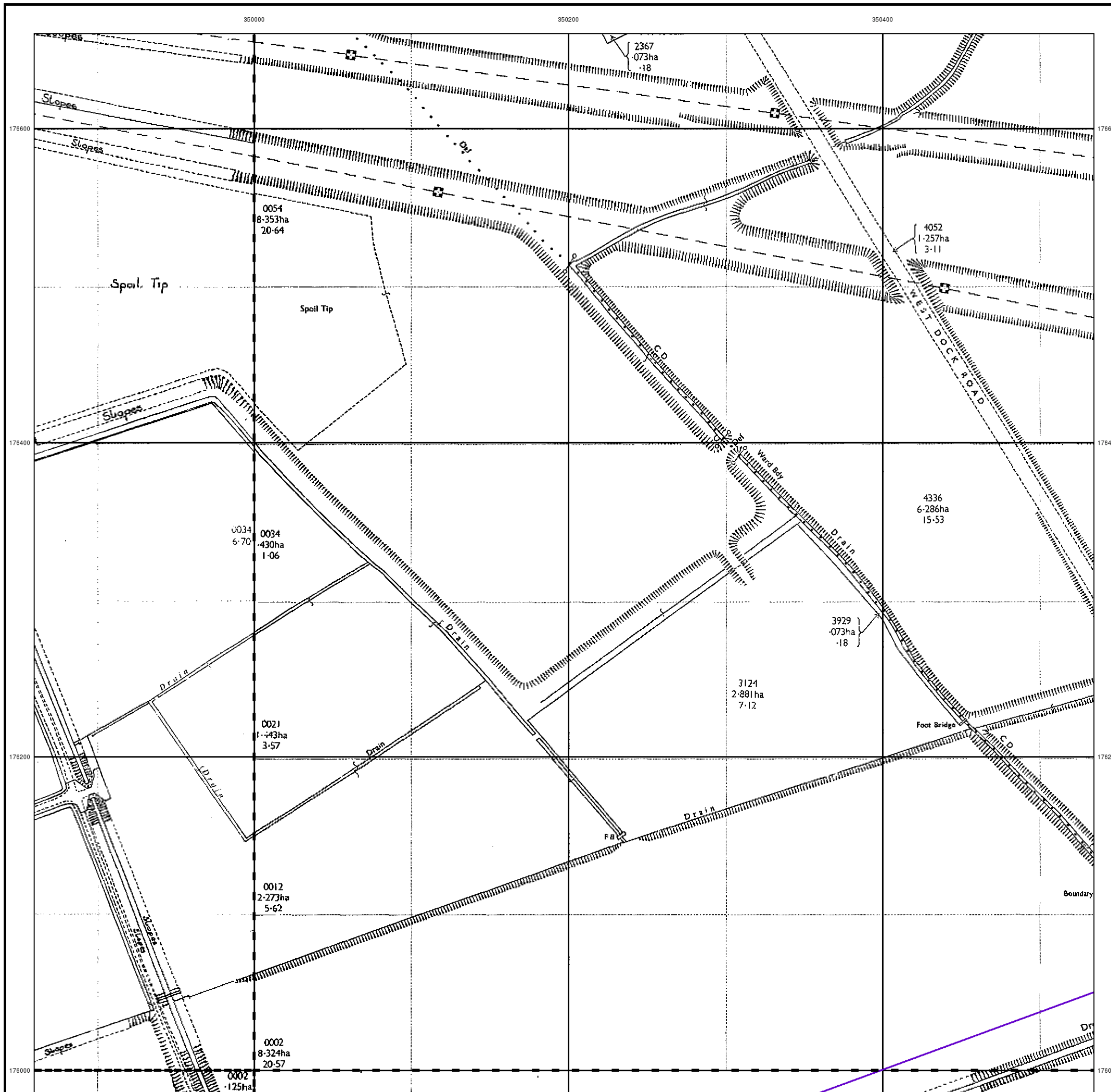

Additional SIMs

Published 1984 - 1989

Source map scale - 1:2,500

The SIM cards (Ordnance Survey's 'Survey of Information on Microfilm') are further, minor editions of mapping which were produced and published in between the main editions as an area was updated. They date from 1947 to 1994, and contain detailed information on buildings, roads and land-use. These maps were produced at both 1:2,500 and 1:1,250 scales.

Map Name(s) and Date(s)

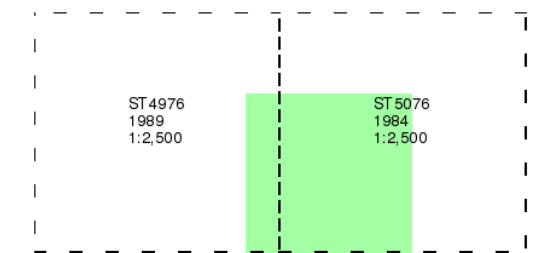

Historical Map - Segment B10

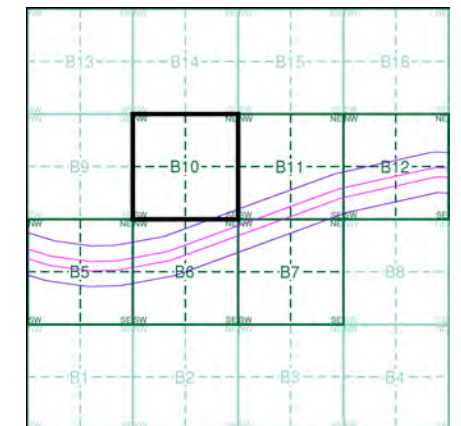

Order Details

Order Number: 107496446_1_1
 Customer Ref: 674946-10009
 National Grid Reference: 350540, 175940
 Slice: B
 Site Area (Ha): 28.32
 Search Buffer (m): 100

Site Details

Site at, Portishead, North Somerset

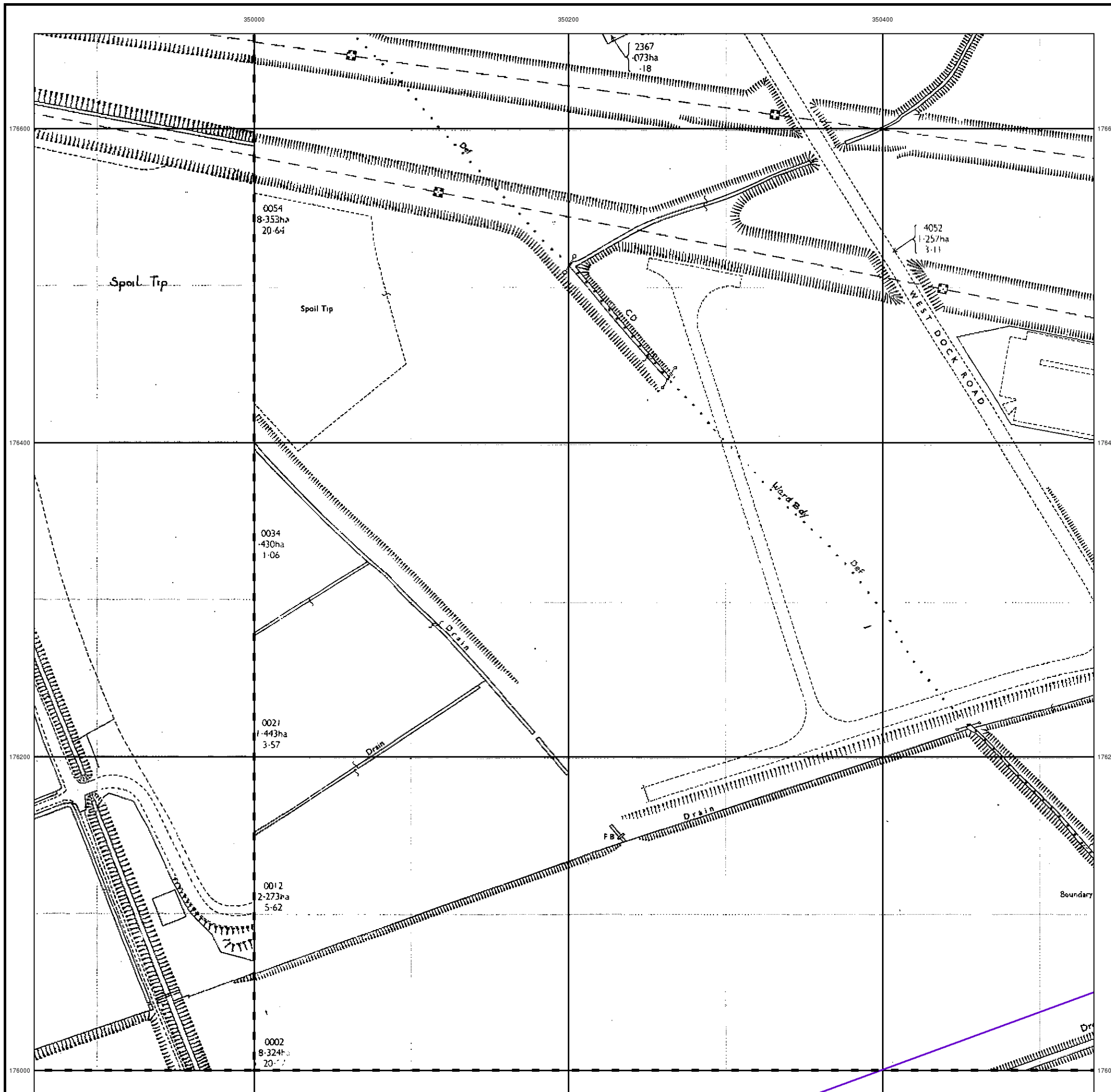

Additional SIMs

Published 1989 - 1990

Source map scale - 1:2,500

The SIM cards (Ordnance Survey's 'Survey of Information on Microfilm') are further, minor editions of mapping which were produced and published in between the main editions as an area was updated. They date from 1947 to 1994, and contain detailed information on buildings, roads and land-use. These maps were produced at both 1:2,500 and 1:1,250 scales.

Map Name(s) and Date(s)

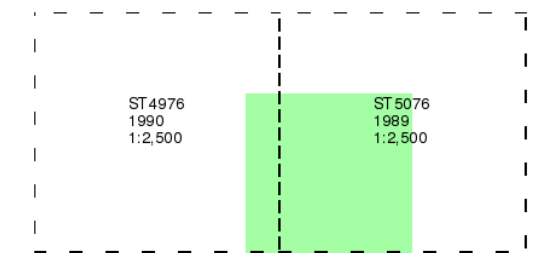

Historical Map - Segment B10

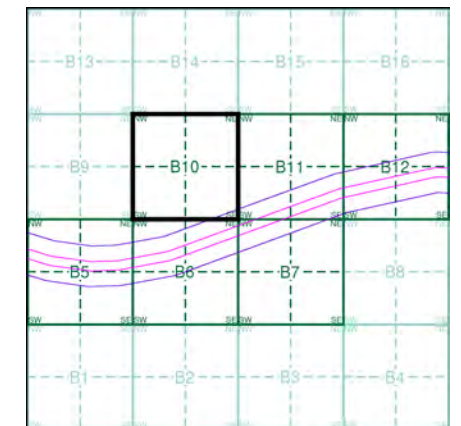

Order Details

Order Number: 107496446_1_1
 Customer Ref: 674946-10009
 National Grid Reference: 350540, 175940
 Slice: B
 Site Area (Ha): 28.32
 Search Buffer (m): 100

Site Details

Site at, Portishead, North Somerset



Additional SIMs

Published 1989

Source map scale - 1:2,500

The SIM cards (Ordnance Survey's 'Survey of Information on Microfilm') are further, minor editions of mapping which were produced and published in between the main editions as an area was updated. They date from 1947 to 1994, and contain detailed information on buildings, roads and land-use. These maps were produced at both 1:2,500 and 1:1,250 scales.

Map Name(s) and Date(s)

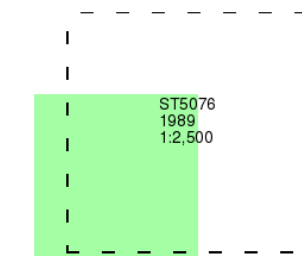

Historical Map - Segment B10

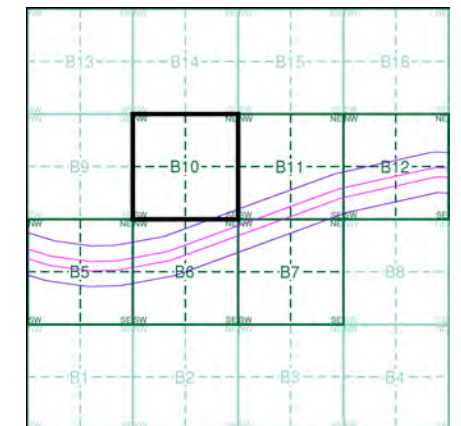

Order Details

Order Number: 107496446_1_1
Customer Ref: 674946-10009
National Grid Reference: 350540, 175940
Slice: B
Site Area (Ha): 28.32
Search Buffer (m): 100

Site Details

Site at, Portishead, North Somerset



Large-Scale National Grid Data

Published 1992

Source map scale - 1:2,500

'Large Scale National Grid Data' superseded SIM cards (Ordnance Survey's 'Survey of Information on Microfilm') in 1992, and continued to be produced until 1999. These maps were the fore-runners of digital mapping and so provide detailed information on houses and roads, but tend to show less topographic features such as vegetation. These maps were produced at both 1:2,500 and 1:1,250 scales.

Map Name(s) and Date(s)

ST4976 1992 1:2,500	ST5076 1992 1:2,500
ST4975 1992 1:2,500	ST5075 1992 1:2,500

Historical Map - Segment B10

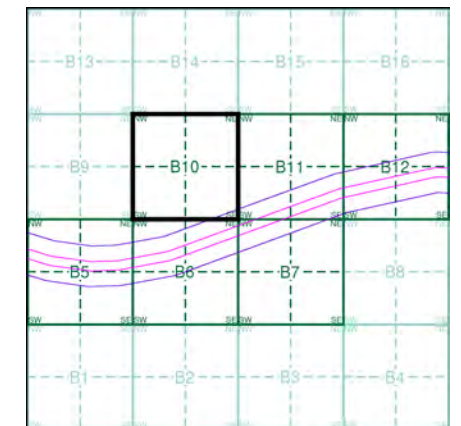

Order Details

Order Number: 107496446_1_1
 Customer Ref: 674946-10009
 National Grid Reference: 350540, 175940
 Slice: B
 Site Area (Ha): 28.32
 Search Buffer (m): 100

Site Details

Site at, Portishead, North Somerset

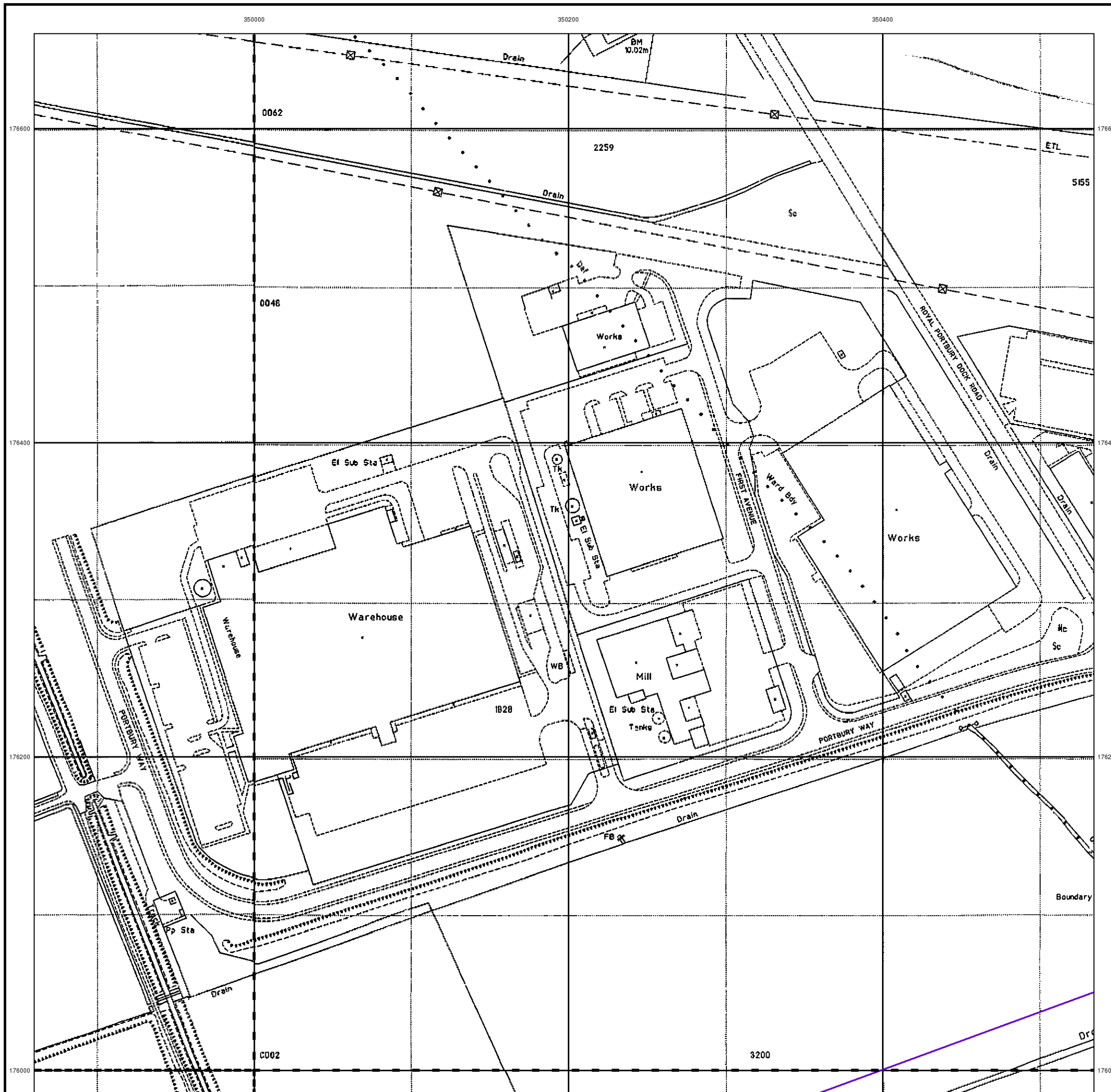

Large-Scale National Grid Data

Published 1994 - 1995

Source map scale - 1:2,500

'Large Scale National Grid Data' superseded SIM cards (Ordnance Survey's 'Survey of Information on Microfilm') in 1992, and continued to be produced until 1999. These maps were the fore-runners of digital mapping and so provide detailed information on houses and roads, but tend to show less topographic features such as vegetation. These maps were produced at both 1:2,500 and 1:1,250 scales.

Map Name(s) and Date(s)

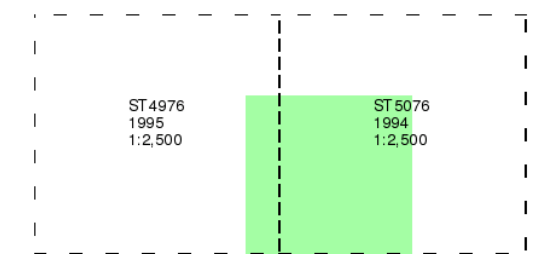

Historical Map - Segment B10

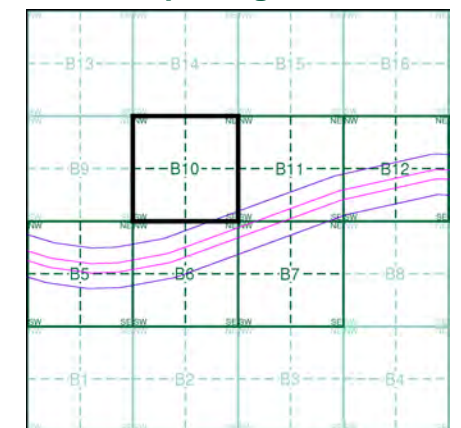

Order Details

Order Number: 107496446_1_1
 Customer Ref: 674946-10009
 National Grid Reference: 350540, 175940
 Slice: B
 Site Area (Ha): 28.32
 Search Buffer (m): 100

Site Details

Site at, Portishead, North Somerset

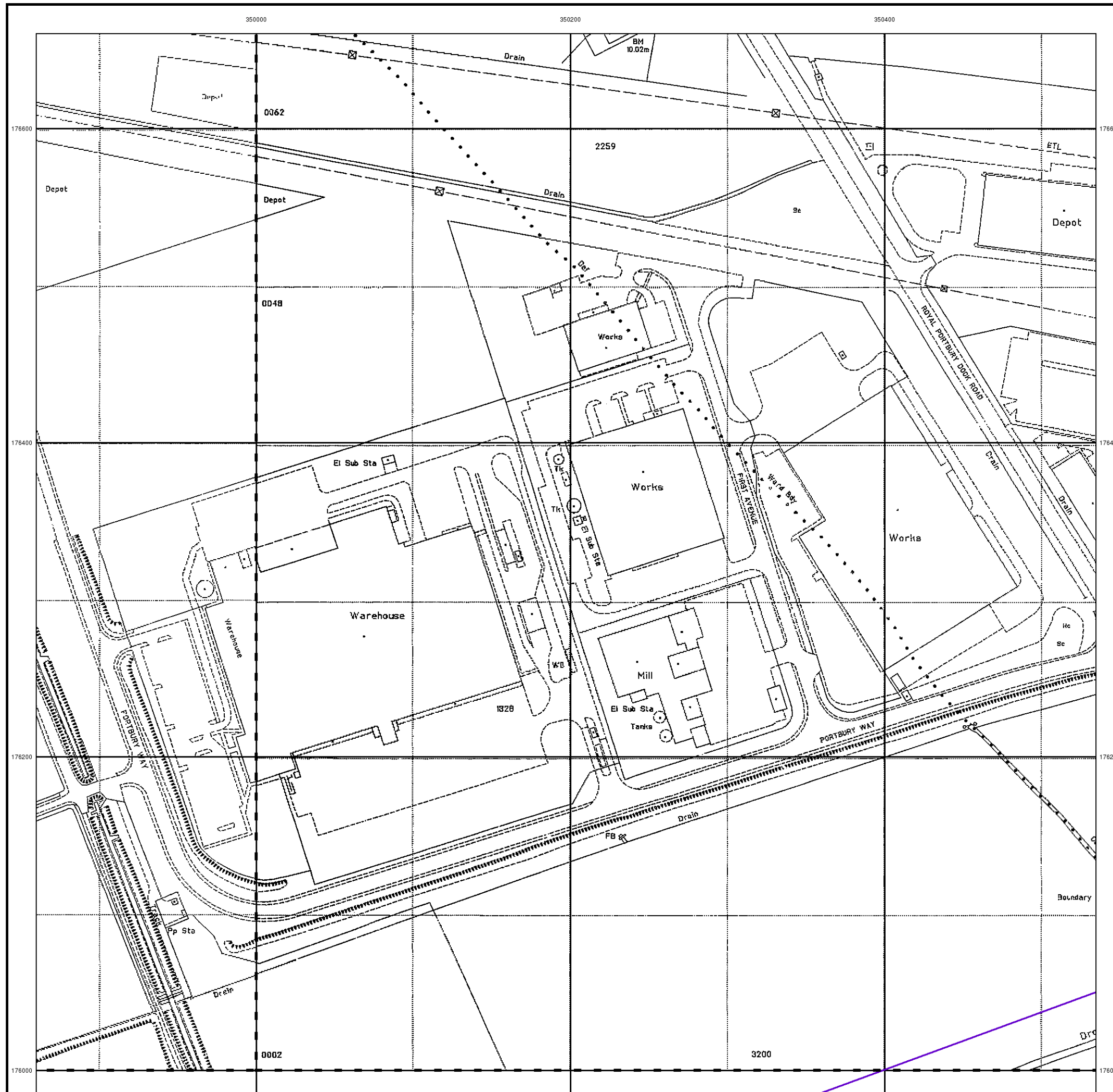

350000

350200

350400

176600

176600

176400

176400

176200

176200

176000

176000



© Copyright Getmapping plc

0 100 m

Envirocheck[®]

● LANDMARK INFORMATION GROUP[®]

Historical Aerial Photography

Published 1999

This aerial photography was produced by Getmapping, these vertical aerial photographs provide a seamless, full colour survey of the whole of Great Britain

Historical Aerial Photography - Segment B10

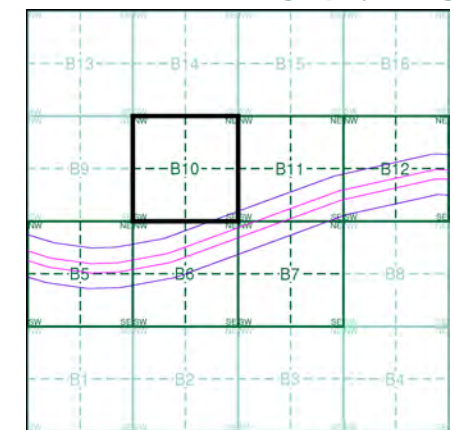

Order Details

Order Number: 107496446_1_1
 Customer Ref: 674946-10009
 National Grid Reference: 350540, 175940
 Slice: B
 Site Area (Ha): 28.32
 Search Buffer (m): 100

Site Details

Site at, Portishead, North Somerset

Landmark[®]
 ● ● INFORMATION GROUP

Tel: 0844 844 9952
 Fax: 0844 844 9951
 Web: www.envirocheck.co.uk

Historical Mapping Legends

Ordnance Survey County Series and Ordnance Survey Plan 1:2,500

Quarry **Gravel Pit** **Sand Pit**
Clay Pit **Shingle** **Refuse Heap**
Sloping Masonry **Flat Rock**
Marsh **Reeds** **Osiers**
Rough Pasture **Furze** **Wood**
Mixed Wood **Brushwood** **Orchard**
Fir **Ford** **Stepping Stones**
Ferry **Waterfall** **Lock**
Trig. Station **Altitude at Trig. Station**
B.M. 325.9 **Bench Mark** **Surface Level**
Arrow denotes flow of water **Antiquities (site of)**
Cutting **Embankment**
Railway crossing Road **Level Crossing** **Road crossing Railway**
Railway crossing River or Canal **Road over single stream** **Road over River or Canal**
County Boundary (Geographical)
County & Civil Parish Boundary
Administrative County & Civil Parish Boundary
County Borough Boundary (England)
County Burgh Boundary (Scotland)
Co. Boro. Bdy.
Co. Burgh Bdy.
BP BS Boundary Post or Stone **P.C.B** Police Call Box
B.R. Bridle Road **P** Pump
E.P Electricity Pylon **S.P** Signal Post
F.B. Foot Bridge **SL** Sluice
F.P. Foot Path **Sp.** Spring
G.P Guide Post or Board **T.C.B** Telephone Call Box
M.S Mile Stone **Tr.** Trough
M.P M.R Mooring Post or Ring **W** Well

Ordnance Survey Plan, Additional SIMs and Supply of Unpublished Survey Information 1:2,500 and 1:1,250

Inactive Quarry, Chalk Pit or Clay Pit **Active Quarry, Chalk Pit or Clay Pit**
Rock **Boulders**
Cliff **Slopes** **Top**
Roofed Building **Glazed Roof Building**
Sloping Masonry **Archway**
Non-Coniferous Tree (surveyed) **Coniferous Tree (surveyed)**
Non-Coniferous Trees (not surveyed) **Coniferous Trees (not surveyed)**
Orchard Tree **Scrub** **Bracken**
Coppice, Osier **Reeds** **Marsh, Saltings**
Rough Grassland **Heath** **Culvert**
Direction of water flow **Bench Mark** **Antiquity (site of)**
Cave Entrance **Triangulation Station** **Electricity Pylon**
Electricity Transmission Line
County Boundary (Geographical)
County & Civil Parish Boundary
Civil Parish Boundary
Admin. County or County Bor. Boundary
London Borough Boundary
Symbol marking point where boundary mereing changes
BH Beer House **P** Pillar, Pole or Post
BP, BS Boundary Post or Stone **PO** Post Office
Cn, C Capstan, Crane **PC** Public Convenience
Chy Chimney **PH** Public House
D Fn Drinking Fountain **Pp** Pump
EI P Electricity Pillar or Post **SB, S Br** Signal Box or Bridge
FAP Fire Alarm Pillar **SP, SL** Signal Post or Light
FB Foot Bridge **Spr** Spring
GP Guide Post **Tk** Tank or Track
H Hydrant or Hydraulic **TCB** Telephone Call Box
LC Level Crossing **TCP** Telephone Call Post
MH Manhole **Tr** Trough
MP Mile Post or Mooring Post **Wr Pt, Wr T** Water Point, Water Tap
MS Mile Stone **W** Well
NTL Normal Tidal Limit **Wd Pp** Wind Pump

Large-Scale National Grid Data 1:2,500 and 1:1,250

Cliff **Slopes** **Top**
Rock **Rock (scattered)**
Boulders **Boulders (scattered)**
Positioned Boulder **Scree**
Non-Coniferous Tree (surveyed) **Coniferous Tree (surveyed)**
Non-Coniferous Trees (not surveyed) **Coniferous Trees (not surveyed)**
Orchard Tree **Scrub** **Bracken**
Coppice, Osier **Reeds** **Marsh, Saltings**
Rough Grassland **Heath** **Culvert**
Direction of water flow **Triangulation Station** **Antiquity (site of)**
Electricity Transmission Line **Electricity Pylon**
B.M. 231.60m Bench Mark **Buildings with Building Seed**
Roofed Building **Glazed Roof Building**
Civil parish/community boundary
District boundary
County boundary
Boundary post/stone
Boundary mereing symbol (note: these always appear in opposed pairs or groups of three)
Bks Barracks **P** Pillar, Pole or Post
Bty Battery **PO** Post Office
Cemy Cemetery **PC** Public Convenience
Chy Chimney **Pp** Pump
Cis Cistern **Ppg Sta** Pumping Station
Dismtd Rly Dismantled Railway **PW** Place of Worship
EI Gen Sta Electricity Generating Station **Sewage Ppg Sta** Sewage Pumping Station
EI P Electricity Pole, Pillar **SB, S Br** Signal Box or Bridge
EI Sub Sta Electricity Sub Station **SP, SL** Signal Post or Light
FB Filter Bed **Spr** Spring
Fn / D Fn Fountain / Drinking Ftn. **Tk** Tank or Track
Gas Gov Gas Valve Compound **Tr** Trough
GVC Gas Governor **Wd Pp** Wind Pump
GP Guide Post **Wr Pt, Wr T** Water Point, Water Tap
MH Manhole **Wks** Works (building or area)
MP, MS Mile Post or Mile Stone **W** Well

Envirocheck®

LANDMARK INFORMATION GROUP®

Historical Mapping & Photography included:

Mapping Type	Scale	Date	Pg
Somerset	1:2,500	1884	2
Gloucestershire	1:2,500	1886	3
Gloucestershire	1:2,500	1903	4
Somerset	1:2,500	1903	5
Gloucestershire	1:2,500	1916	6
Somerset	1:2,500	1916	7
Ordnance Survey Plan	1:1,250	1973	8
Additional SIMs	1:1,250	1973	9
Ordnance Survey Plan	1:2,500	1974 - 1980	10
Supply of Unpublished Survey Information	1:2,500	1974	11
Additional SIMs	1:2,500	1980	12
Additional SIMs	1:1,250	1981	13
Additional SIMs	1:2,500	1984	14
Additional SIMs	1:2,500	1989	15
Additional SIMs	1:2,500	1989	16
Additional SIMs	1:1,250	1990	17
Ordnance Survey Plan	1:2,500	1992	18
Large-Scale National Grid Data	1:1,250	1992	19
Large-Scale National Grid Data	1:2,500	1992	20
Large-Scale National Grid Data	1:2,500	1994	21
Large-Scale National Grid Data	1:1,250	1994	22
Historical Aerial Photography	1:2,500	1999	23

Historical Map - Segment B11

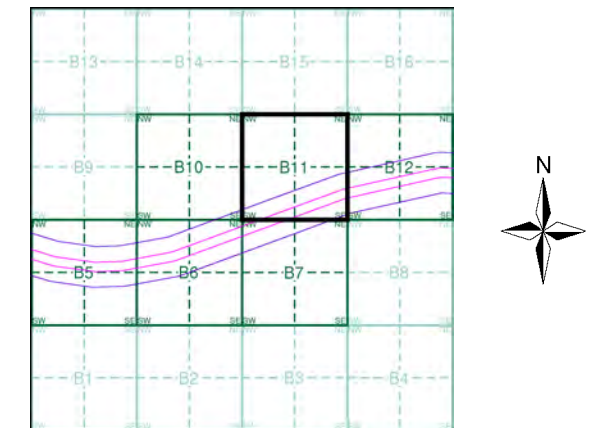

Order Details

Order Number: 107496446_1_1
 Customer Ref: 674946-10009
 National Grid Reference: 350540, 175940
 Slice: B
 Site Area (Ha): 28.32
 Search Buffer (m): 100

Site Details

Site at, Portishead, North Somerset

Landmark
 INFORMATION GROUP

Tel: 0844 844 9952
 Fax: 0844 844 9951
 Web: www.envirocheck.co.uk

Somerset

Published 1884

Source map scale - 1:2,500

The historical maps shown were reproduced from maps predominantly held at the scale adopted for England, Wales and Scotland in the 1840's. In 1854 the 1:2,500 scale was adopted for mapping urban areas and by 1896 it covered the whole of what were considered to be the cultivated parts of Great Britain. The published date given below is often some years later than the surveyed date. Before 1938, all OS maps were based on the Cassini Projection, with independent surveys of a single county or group of counties, giving rise to significant inaccuracies in outlying areas.

Map Name(s) and Date(s)

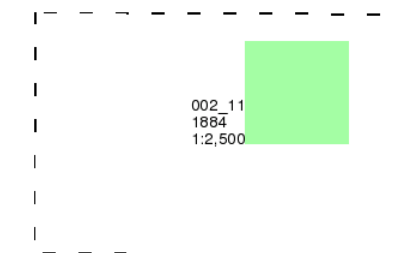

Historical Map - Segment B11

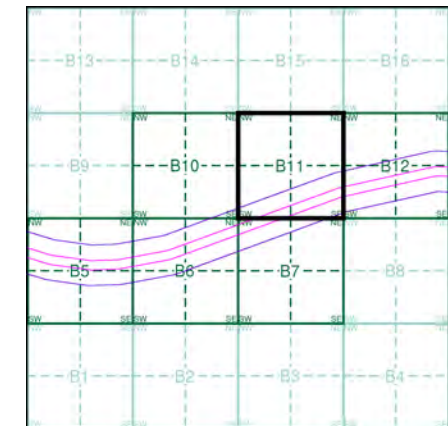

Order Details

Order Number: 107496446_1_1
Customer Ref: 674946-10009
National Grid Reference: 350540, 175940
Slice: B
Site Area (Ha): 28.32
Search Buffer (m): 100

Site Details

Site at, Portishead, North Somerset

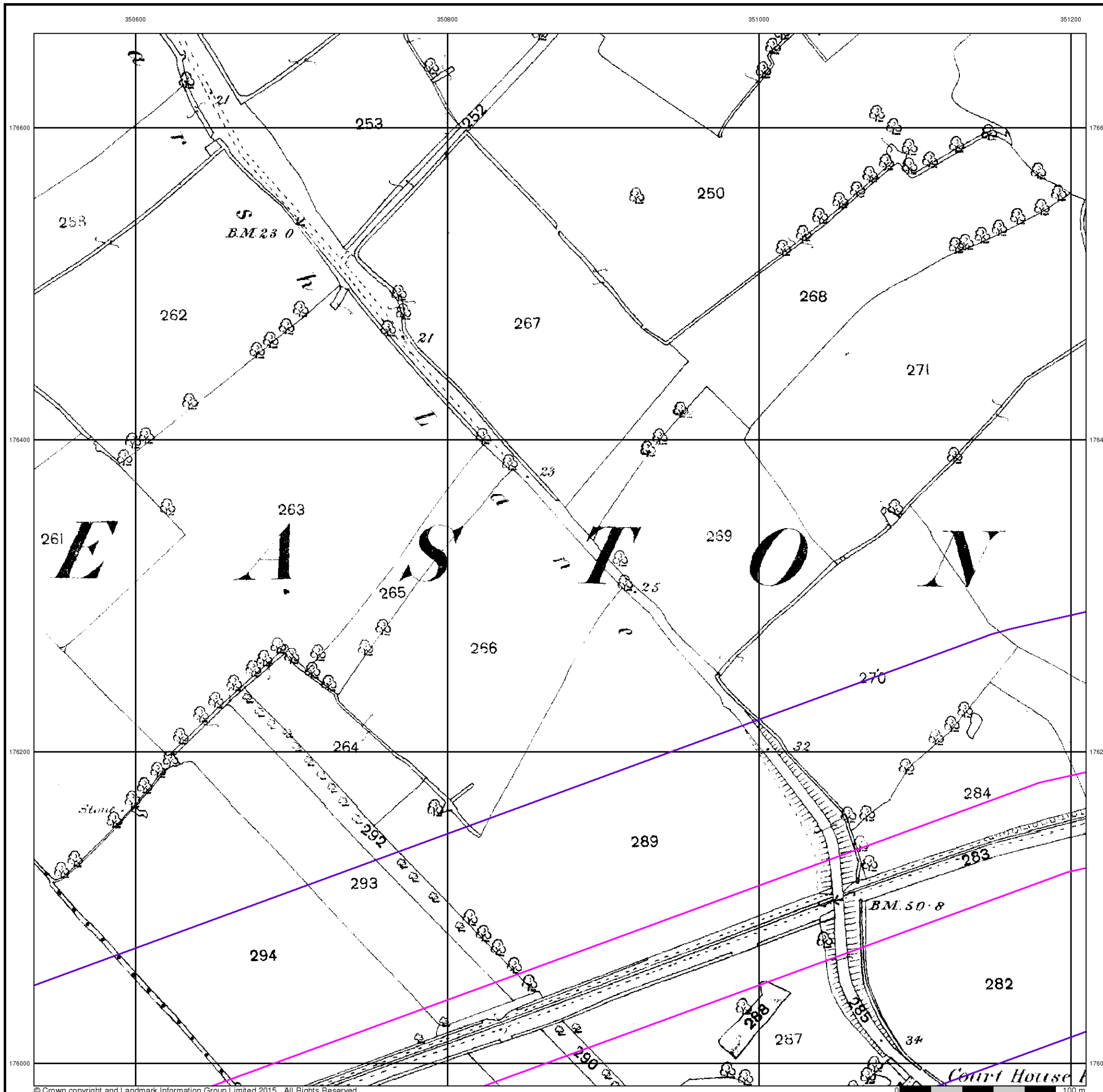

The historical maps shown were reproduced from maps predominantly held at the scale adopted for England, Wales and Scotland in the 1840's. In 1854 the 1:2,500 scale was adopted for mapping urban areas and by 1896 it covered the whole of what were considered to be the cultivated parts of Great Britain. The published date given below is often some years later than the surveyed date. Before 1938, all OS maps were based on the Cassini Projection, with independent surveys of a single county or group of counties, giving rise to significant inaccuracies in outlying areas.

Map Name(s) and Date(s)

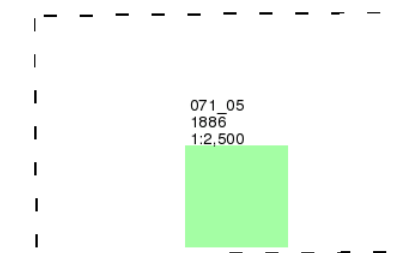

Historical Map - Segment B11

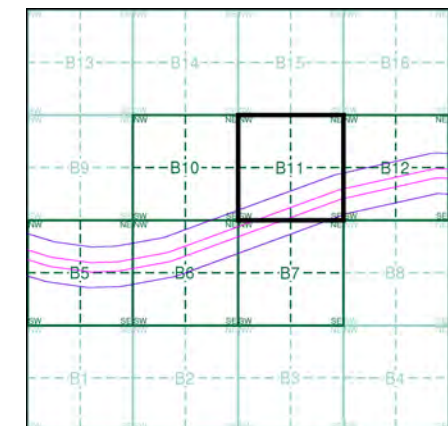

Order Details

Order Number: 107496446_1_1
Customer Ref: 674946-10009
National Grid Reference: 350540, 175940
Slice: B
Site Area (Ha): 28.32
Search Buffer (m): 100

Site Details

Site at, Portishead, North Somerset

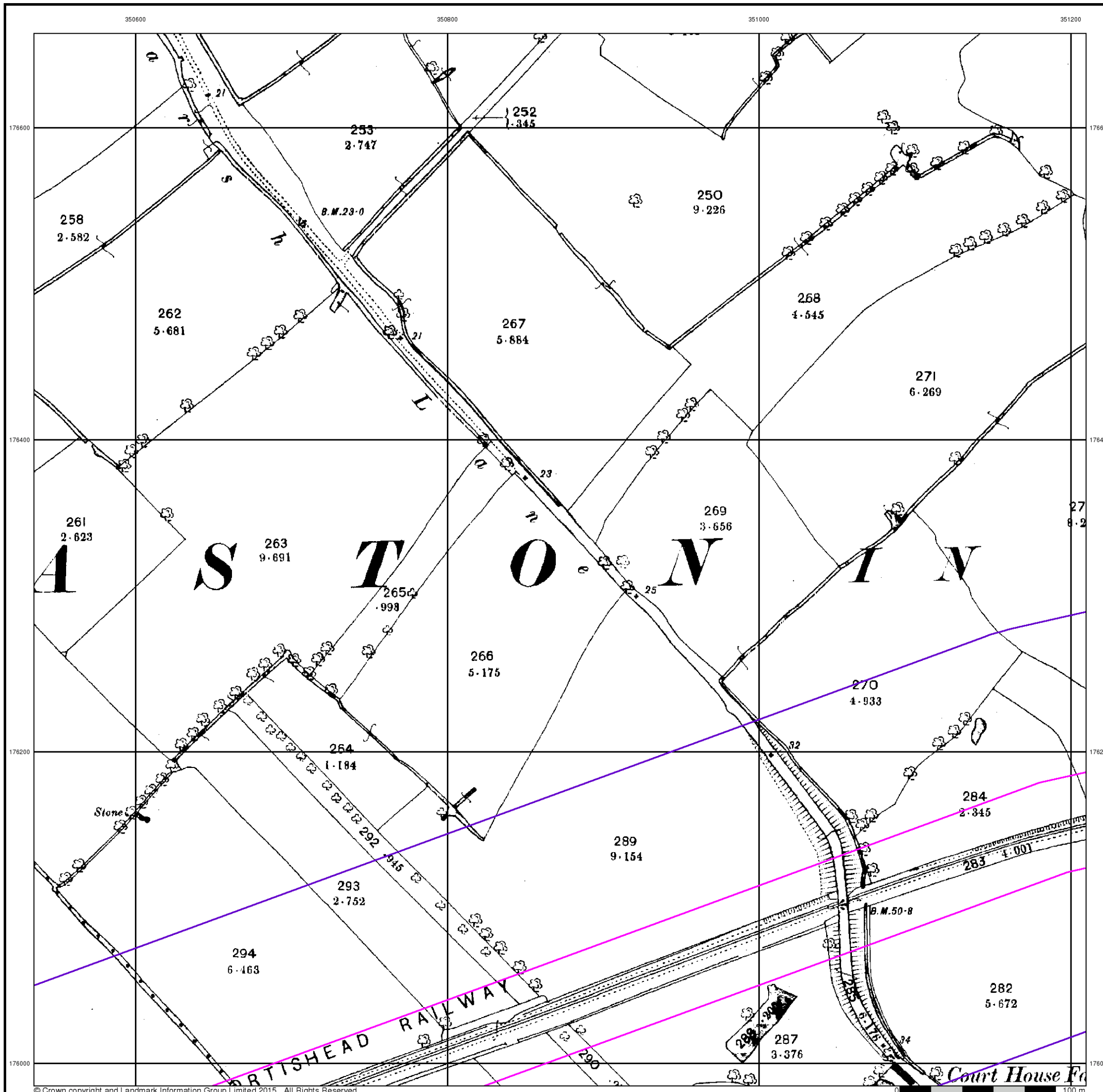

The historical maps shown were reproduced from maps predominantly held at the scale adopted for England, Wales and Scotland in the 1840's. In 1854 the 1:2,500 scale was adopted for mapping urban areas and by 1896 it covered the whole of what were considered to be the cultivated parts of Great Britain. The published date given below is often some years later than the surveyed date. Before 1938, all OS maps were based on the Cassini Projection, with independent surveys of a single county or group of counties, giving rise to significant inaccuracies in outlying areas.

Map Name(s) and Date(s)

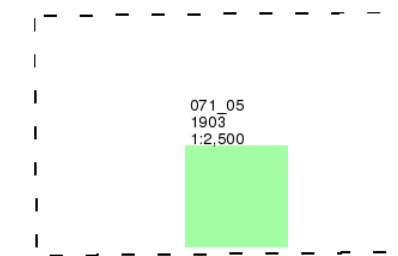

Historical Map - Segment B11

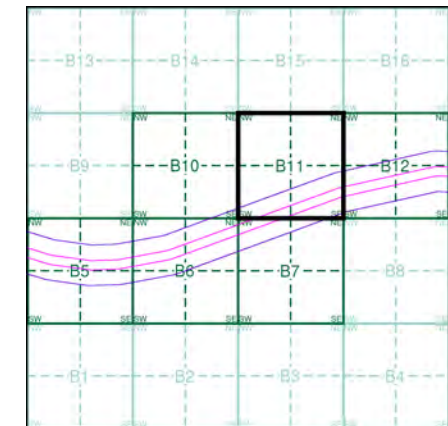

Order Details

Order Number: 107496446_1_1
Customer Ref: 674946-10009
National Grid Reference: 350540, 175940
Slice: B
Site Area (Ha): 28.32
Search Buffer (m): 100

Site Details

Site at, Portishead, North Somerset

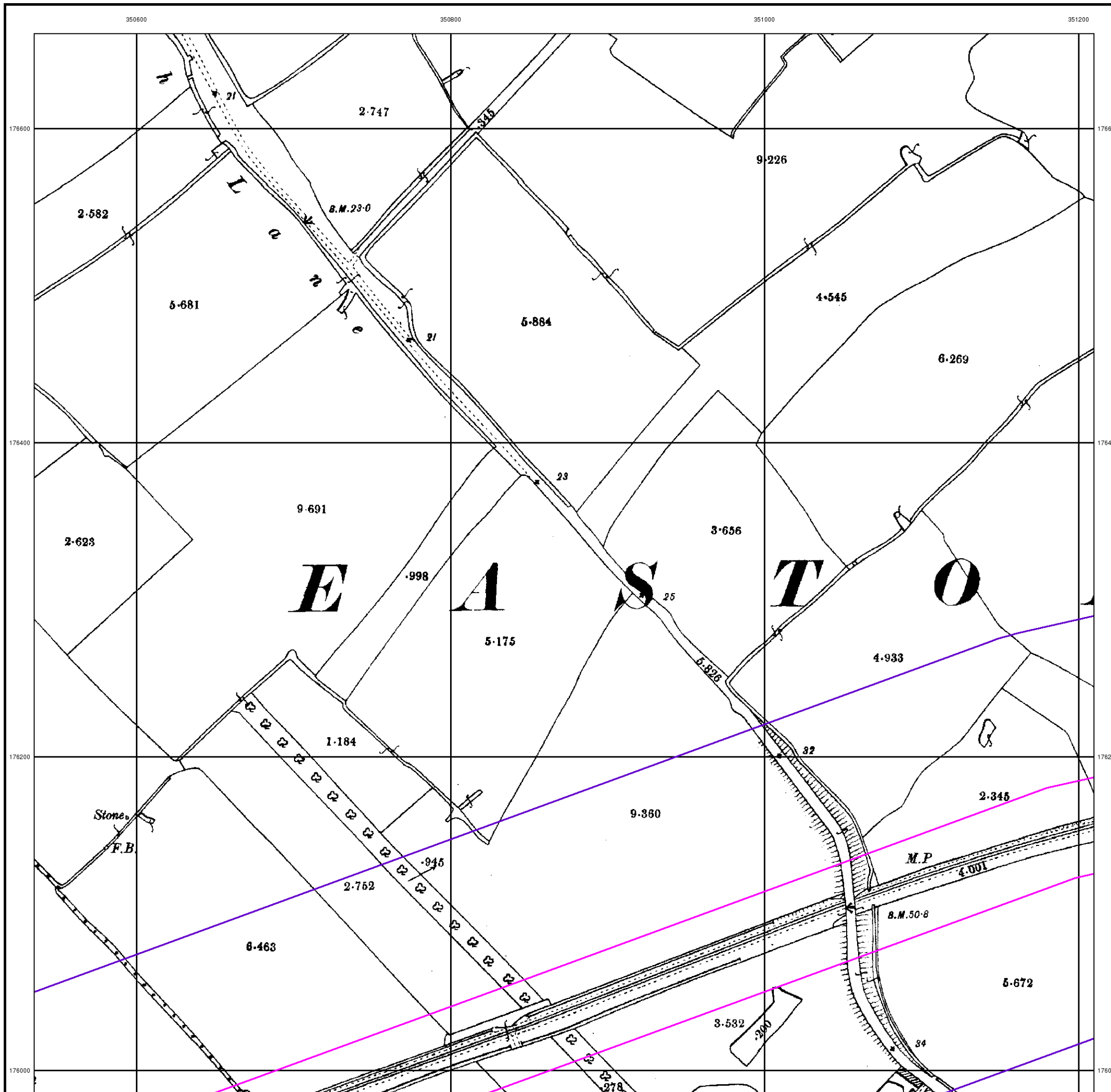

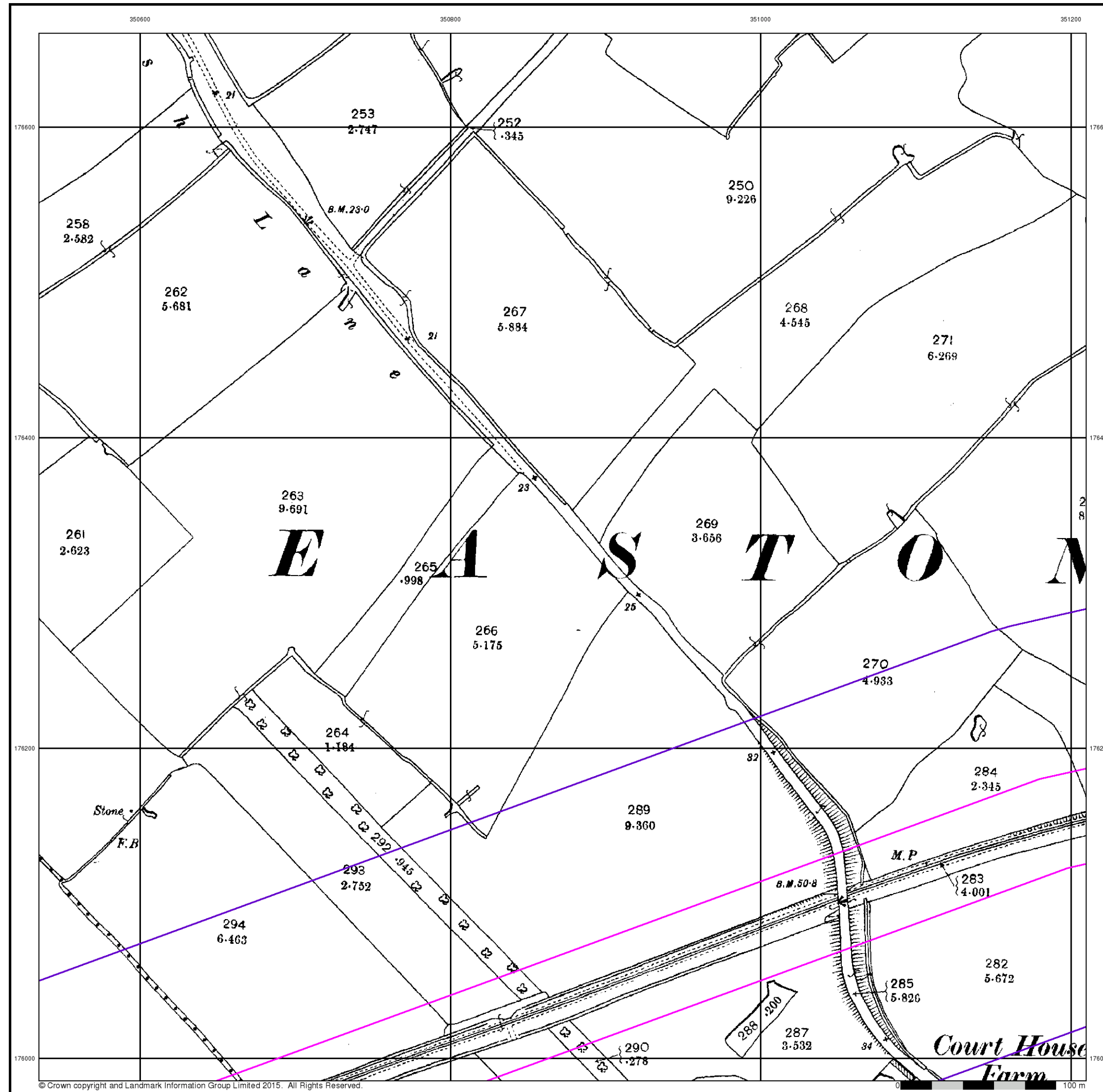

© Crown copyright and Landmark Information Group Limited 2015. All Rights Reserved.

Somerset
Published 1903
Source map scale - 1:2,500

The historical maps shown were reproduced from maps predominantly held at the scale adopted for England, Wales and Scotland in the 1840's. In 1854 the 1:2,500 scale was adopted for mapping urban areas and by 1896 it covered the whole of what were considered to be the cultivated parts of Great Britain. The published date given below is often some years later than the surveyed date. Before 1938, all OS maps were based on the Cassini Projection, with independent surveys of a single county or group of counties, giving rise to significant inaccuracies in outlying areas.

Map Name(s) and Date(s)

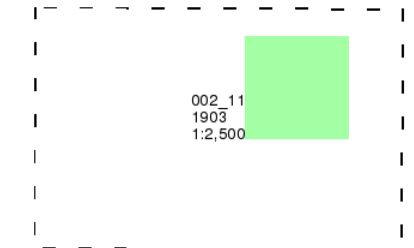

Historical Map - Segment B11

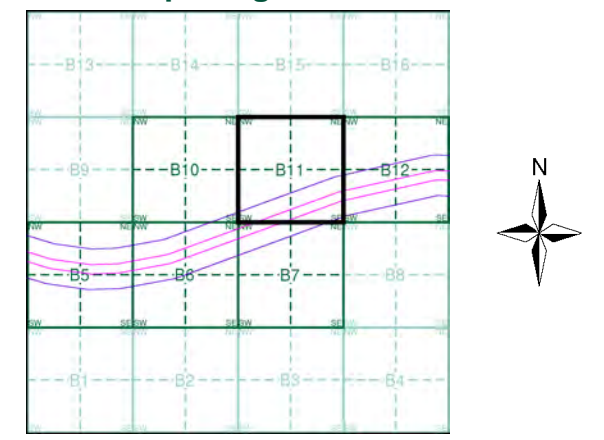

Order Details
 Order Number: 107496446_1_1
 Customer Ref: 674946-10009
 National Grid Reference: 350540, 175940
 Slice: B
 Site Area (Ha): 28.32
 Search Buffer (m): 100

Site Details
 Site at, Portishead, North Somerset

The historical maps shown were reproduced from maps predominantly held at the scale adopted for England, Wales and Scotland in the 1840's. In 1854 the 1:2,500 scale was adopted for mapping urban areas and by 1896 it covered the whole of what were considered to be the cultivated parts of Great Britain. The published date given below is often some years later than the surveyed date. Before 1938, all OS maps were based on the Cassini Projection, with independent surveys of a single county or group of counties, giving rise to significant inaccuracies in outlying areas.

Map Name(s) and Date(s)

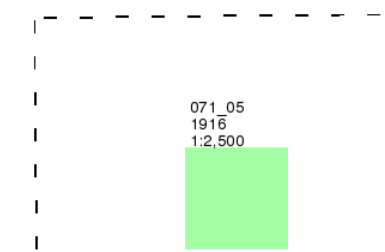

Historical Map - Segment B11

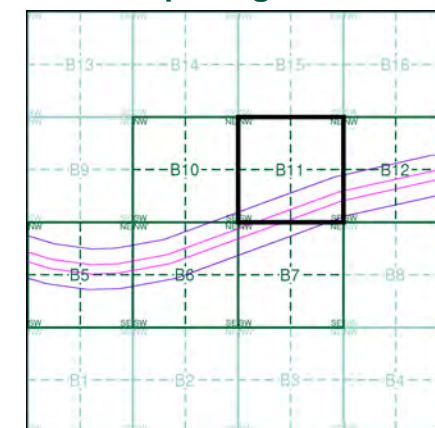

Order Details

Order Number: 107496446_1_1
Customer Ref: 674946-10009
National Grid Reference: 350540, 175940
Slice: B
Site Area (Ha): 28.32
Search Buffer (m): 100

Site Details

Site at, Portishead, North Somerset

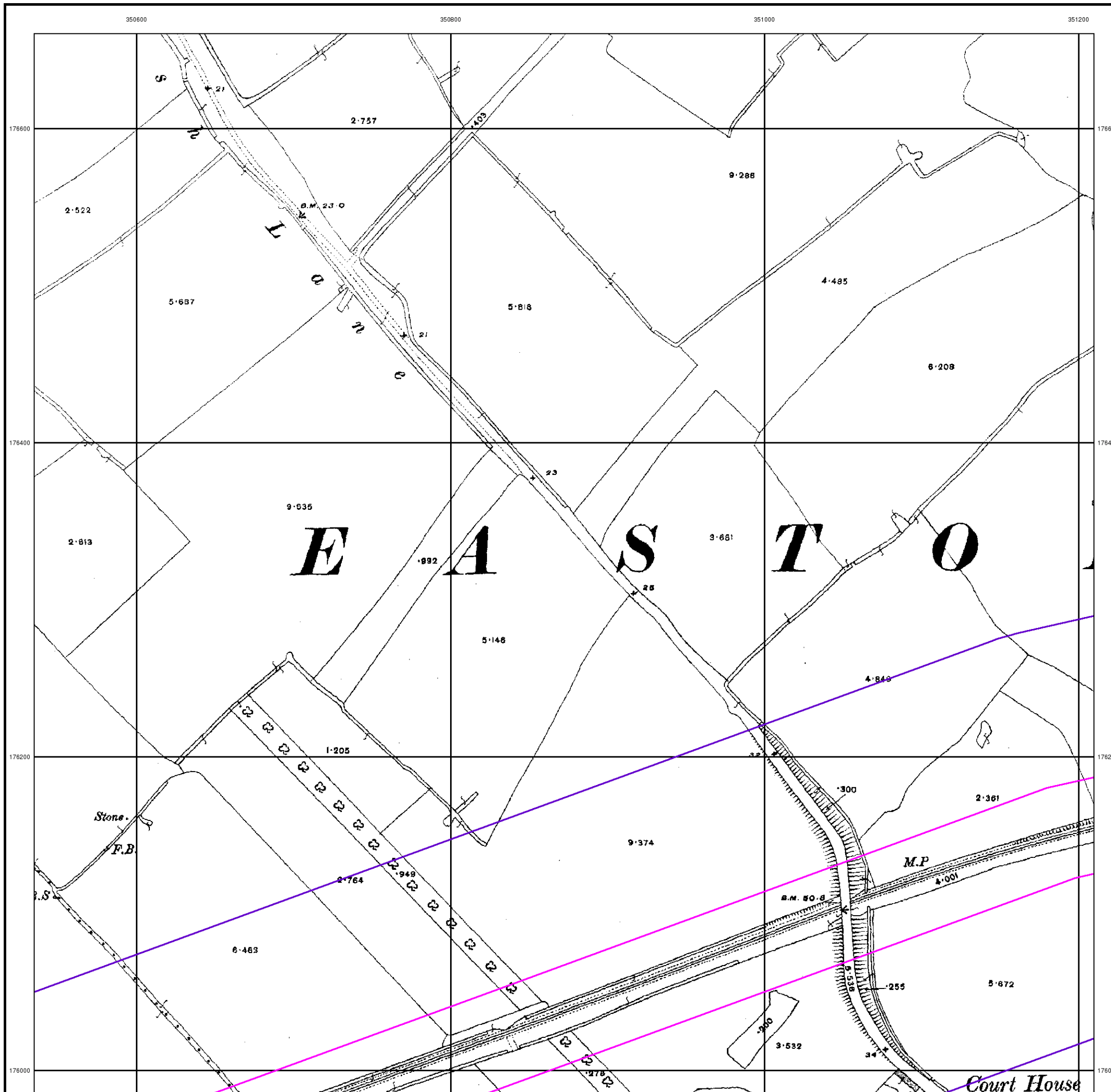

Somerset

Published 1916

Source map scale - 1:2,500

The historical maps shown were reproduced from maps predominantly held at the scale adopted for England, Wales and Scotland in the 1840's. In 1854 the 1:2,500 scale was adopted for mapping urban areas and by 1896 it covered the whole of what were considered to be the cultivated parts of Great Britain. The published date given below is often some years later than the surveyed date. Before 1938, all OS maps were based on the Cassini Projection, with independent surveys of a single county or group of counties, giving rise to significant inaccuracies in outlying areas.

Map Name(s) and Date(s)

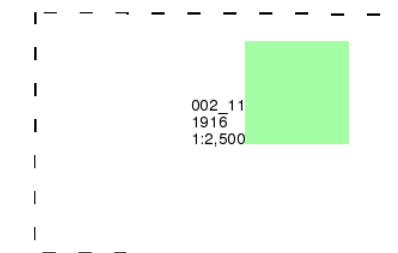

Historical Map - Segment B11

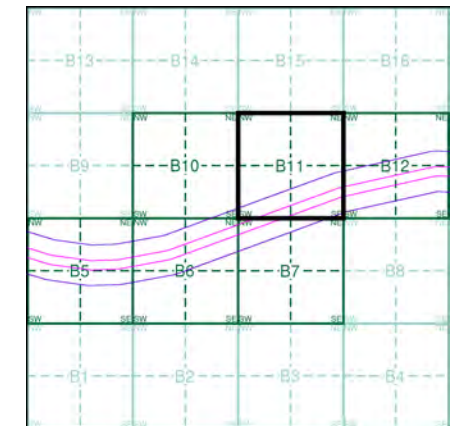

Order Details

Order Number: 107496446_1_1
Customer Ref: 674946-10009
National Grid Reference: 350540, 175940
Slice: B
Site Area (Ha): 28.32
Search Buffer (m): 100

Site Details

Site at, Portishead, North Somerset

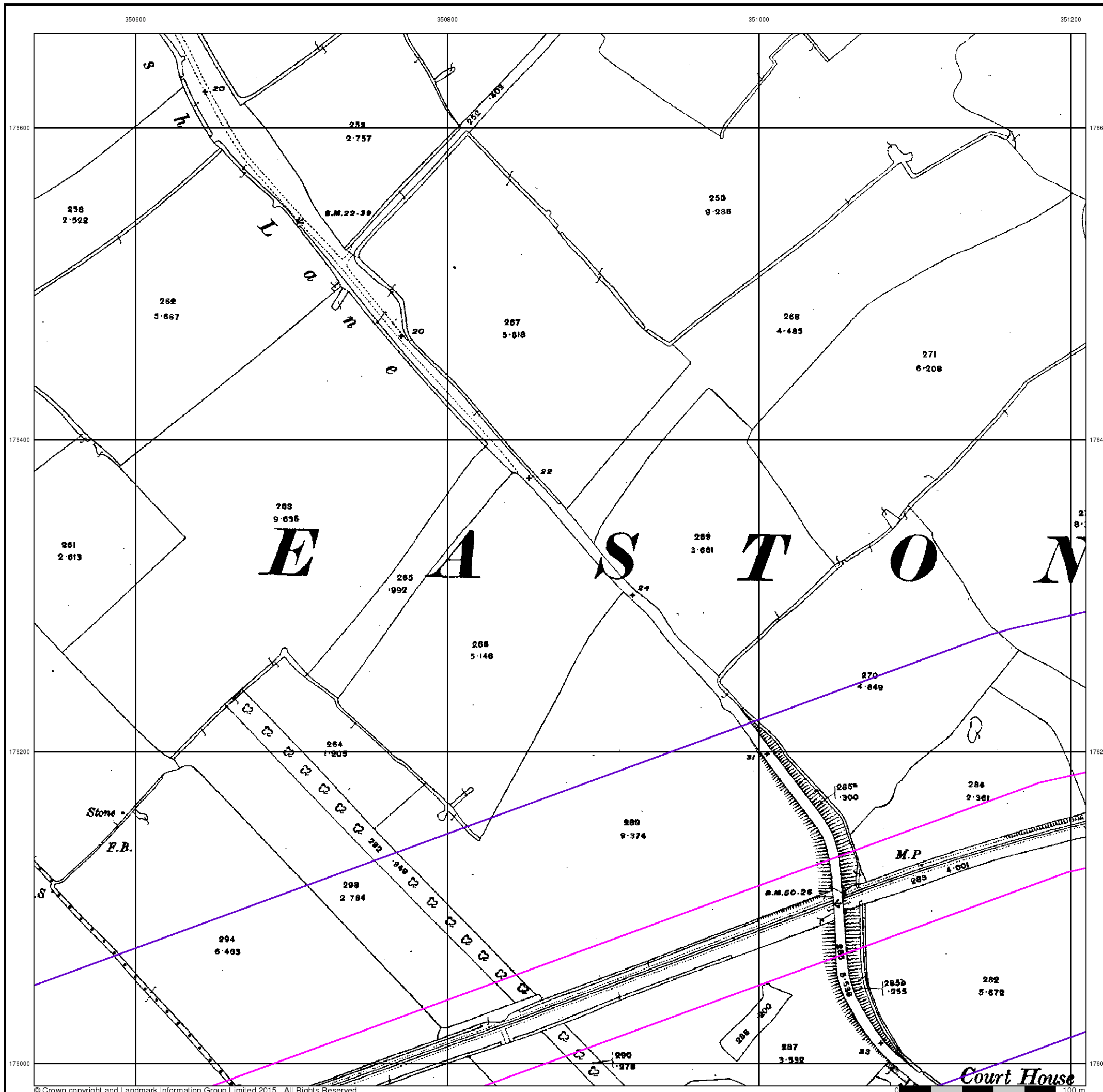

Ordnance Survey Plan

Published 1973

Source map scale - 1:1,250

The historical maps shown were reproduced from maps predominantly held at the scale adopted for England, Wales and Scotland in the 1840's. In 1854 the 1:2,500 scale was adopted for mapping urban areas and by 1896 it covered the whole of what were considered to be the cultivated parts of Great Britain. The published date given below is often some years later than the surveyed date. Before 1938, all OS maps were based on the Cassini Projection, with independent surveys of a single county or group of counties, giving rise to significant inaccuracies in outlying areas.

Map Name(s) and Date(s)

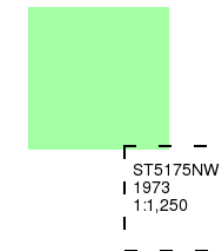

Historical Map - Segment B11

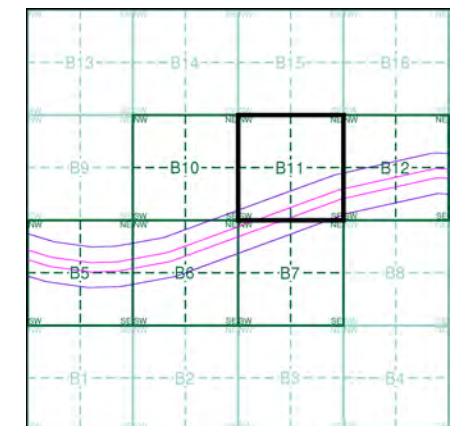

Order Details

Order Number: 107496446_1_1
Customer Ref: 674946-10009
National Grid Reference: 350540, 175940
Slice: B
Site Area (Ha): 28.32
Search Buffer (m): 100

Site Details

Site at, Portishead, North Somerset

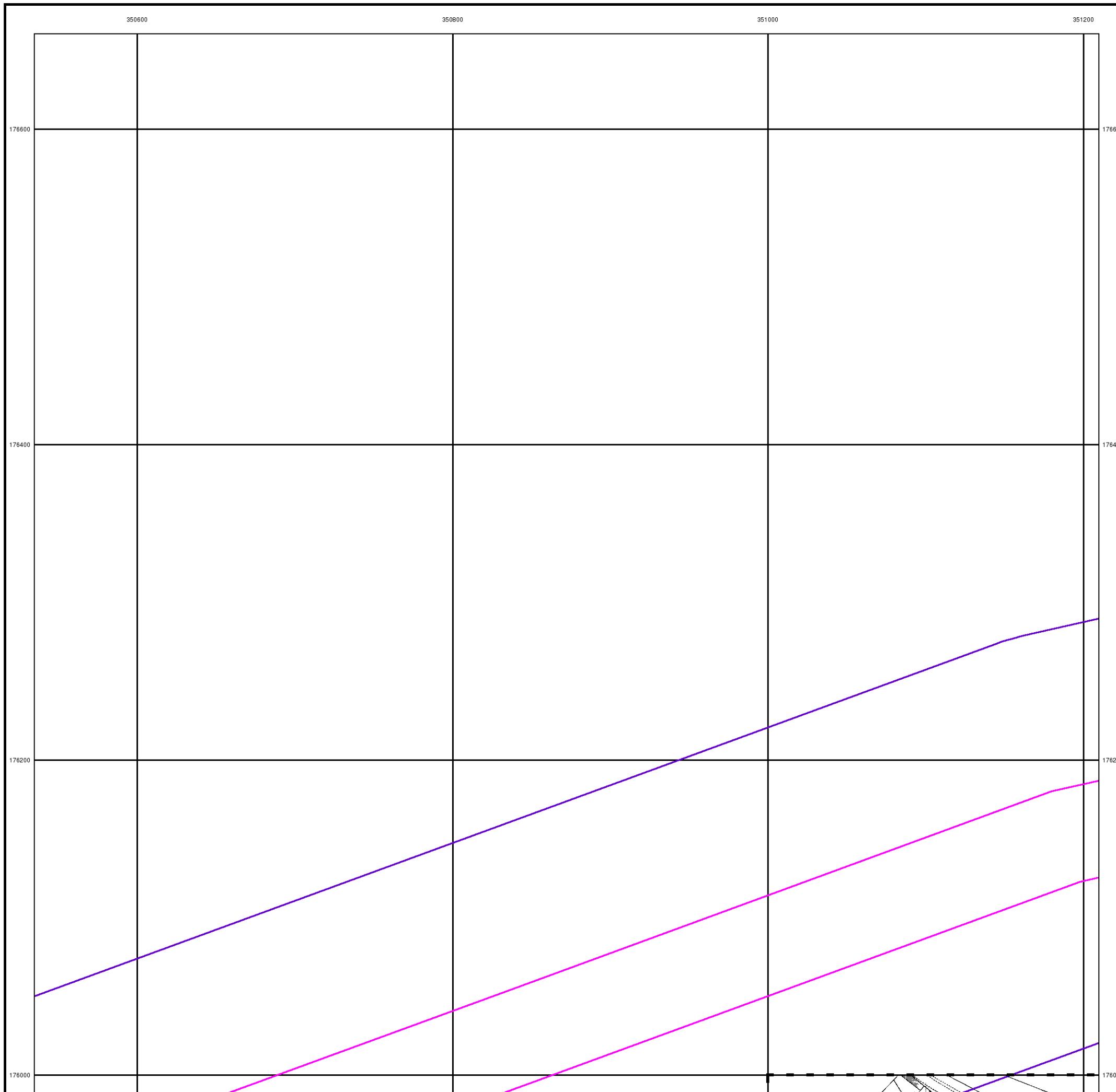

Additional SIMs

Published 1973

Source map scale - 1:1,250

The SIM cards (Ordnance Survey's 'Survey of Information on Microfilm') are further, minor editions of mapping which were produced and published in between the main editions as an area was updated. They date from 1947 to 1994, and contain detailed information on buildings, roads and land-use. These maps were produced at both 1:2,500 and 1:1,250 scales.

Map Name(s) and Date(s)

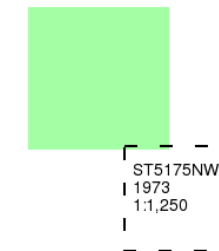

Historical Map - Segment B11

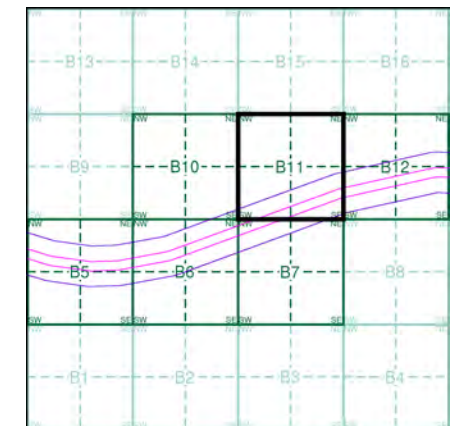

Order Details

Order Number: 107496446_1_1
Customer Ref: 674946-10009
National Grid Reference: 350540, 175940
Slice: B
Site Area (Ha): 28.32
Search Buffer (m): 100

Site Details

Site at, Portishead, North Somerset

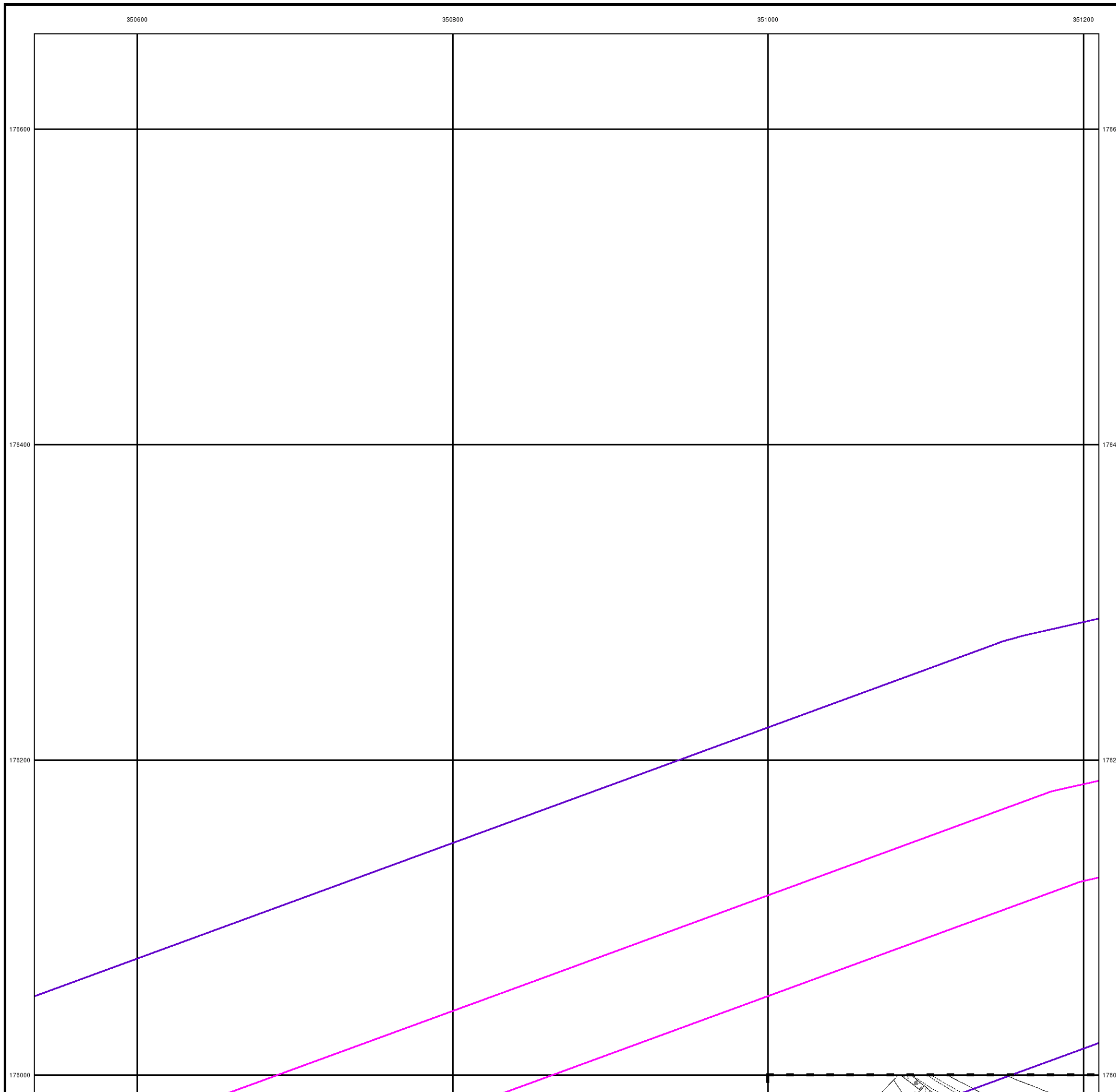

Ordnance Survey Plan

Published 1974 - 1980

Source map scale - 1:2,500

The historical maps shown were reproduced from maps predominantly held at the scale adopted for England, Wales and Scotland in the 1840's. In 1854 the 1:2,500 scale was adopted for mapping urban areas and by 1896 it covered the whole of what were considered to be the cultivated parts of Great Britain. The published date given below is often some years later than the surveyed date. Before 1938, all OS maps were based on the Cassini Projection, with independent surveys of a single county or group of counties, giving rise to significant inaccuracies in outlying areas.

Map Name(s) and Date(s)

ST5076 1980 12,500	ST5176 1980 12,500
ST5075 1974 12,500	

Historical Map - Segment B11

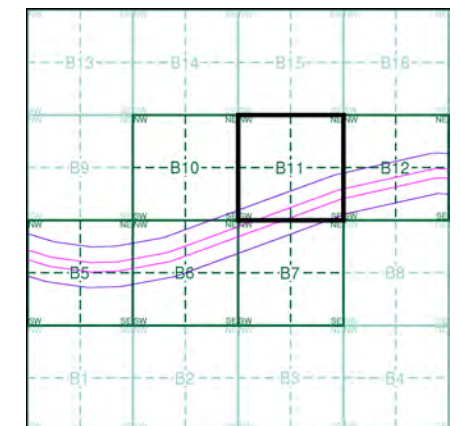

Order Details

Order Number: 107496446_1_1
 Customer Ref: 674946-10009
 National Grid Reference: 350540, 175940
 Slice: B
 Site Area (Ha): 28.32
 Search Buffer (m): 100

Site Details

Site at, Portishead, North Somerset

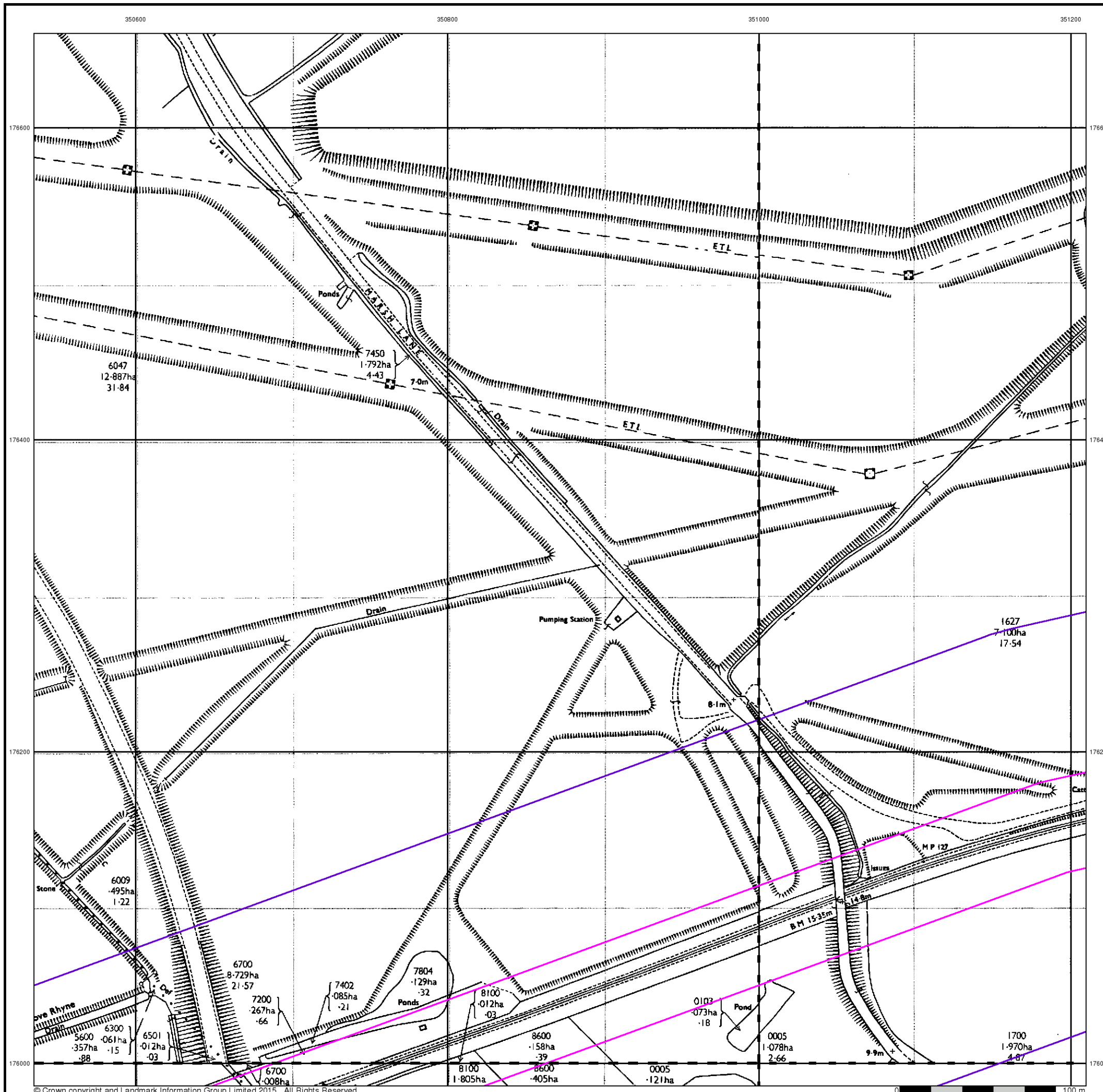

Supply of Unpublished Survey Information

Published 1974

Source map scale - 1:2,500

SUSI maps (Supply of Unpublished Survey Information) were produced between 1972 and 1977, mainly for internal use at Ordnance Survey. These were more of a 'work-in-progress' plan as they showed updates of individual areas on a map. These maps were unpublished, and they do not represent a single moment in time. They were produced at both 1:2,500 and 1:1,250 scales.

Map Name(s) and Date(s)

ST5076 1974 12,500	ST5176 1974 12,500
ST5075 1974 12,500	

Historical Map - Segment B11

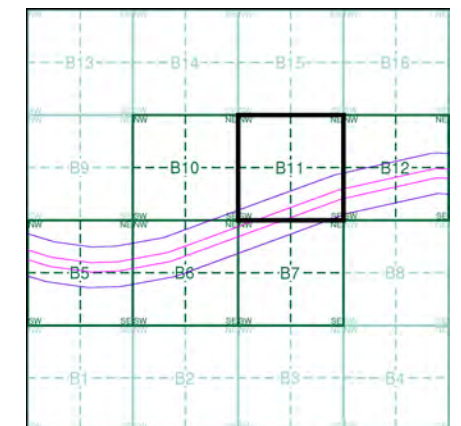

Order Details

Order Number: 107496446_1_1
 Customer Ref: 674946-10009
 National Grid Reference: 350540, 175940
 Slice: B
 Site Area (Ha): 28.32
 Search Buffer (m): 100

Site Details

Site at, Portishead, North Somerset

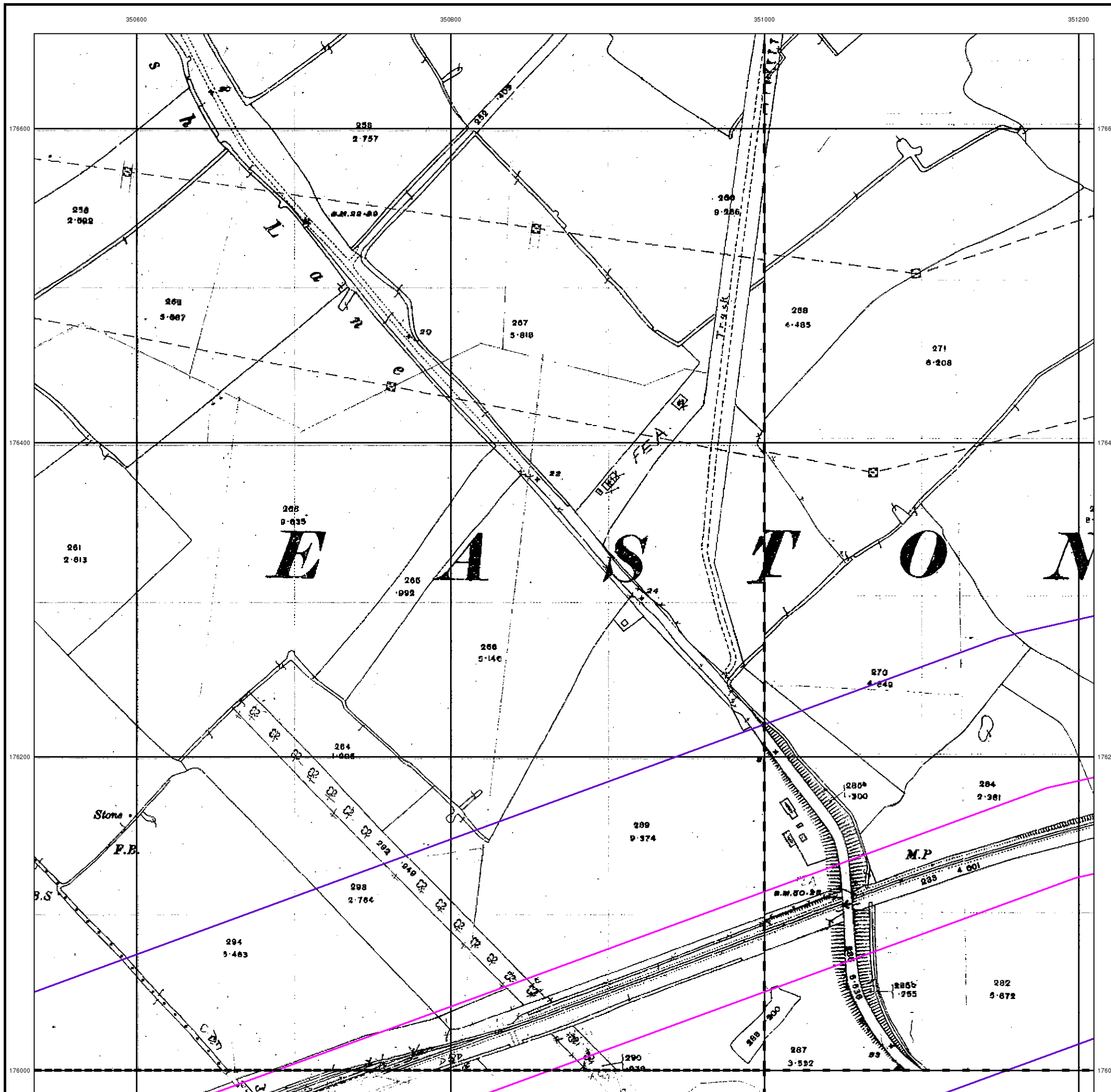

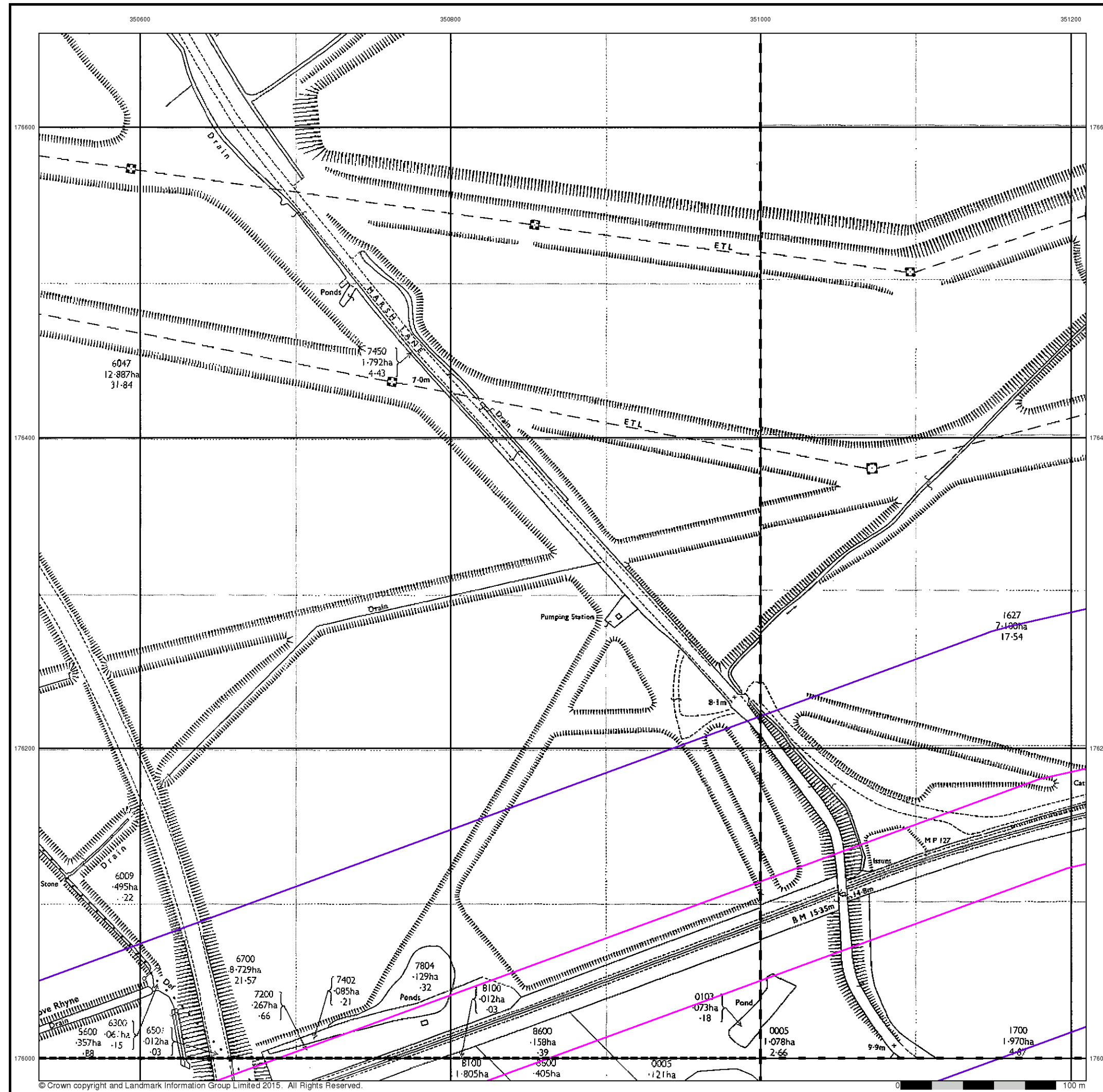

© Crown copyright and Landmark Information Group Limited 2015. All Rights Reserved.

Envirocheck®

LANDMARK INFORMATION GROUP®

Additional SIMs

Published 1980

Source map scale - 1:2,500

The SIM cards (Ordnance Survey's 'Survey of Information on Microfilm') are further, minor editions of mapping which were produced and published in between the main editions as an area was updated. They date from 1947 to 1994, and contain detailed information on buildings, roads and land-use. These maps were produced at both 1:2,500 and 1:1,250 scales.

Map Name(s) and Date(s)

ST5076	ST5176
1980	1980
12,500	12,500
ST5075	
1980	
12,500	

Historical Map - Segment B11

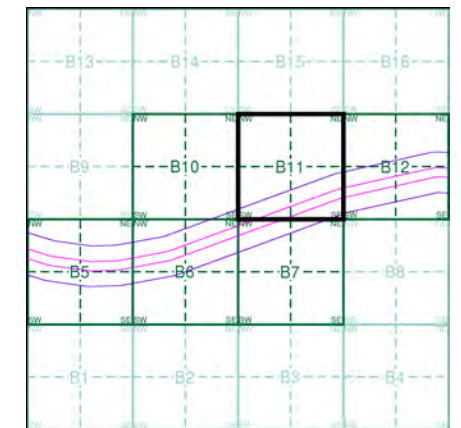

Order Details

Order Number: 107496446_1_1
 Customer Ref: 674946-10009
 National Grid Reference: 350540, 175940
 Slice: B
 Site Area (Ha): 28.32
 Search Buffer (m): 100

Site Details

Site at, Portishead, North Somerset

Landmark
 INFORMATION GROUP

Tel: 0844 844 9952
 Fax: 0844 844 9951
 Web: www.envirocheck.co.uk

Additional SIMs

Published 1981

Source map scale - 1:1,250

The SIM cards (Ordnance Survey's 'Survey of Information on Microfilm') are further, minor editions of mapping which were produced and published in between the main editions as an area was updated. They date from 1947 to 1994, and contain detailed information on buildings, roads and land-use. These maps were produced at both 1:2,500 and 1:1,250 scales.

Map Name(s) and Date(s)

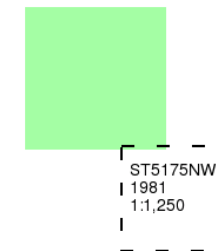

Historical Map - Segment B11

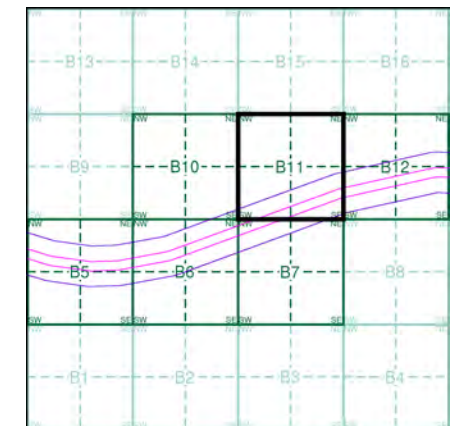

Order Details

Order Number: 107496446_1_1
Customer Ref: 674946-10009
National Grid Reference: 350540, 175940
Slice: B
Site Area (Ha): 28.32
Search Buffer (m): 100

Site Details

Site at, Portishead, North Somerset

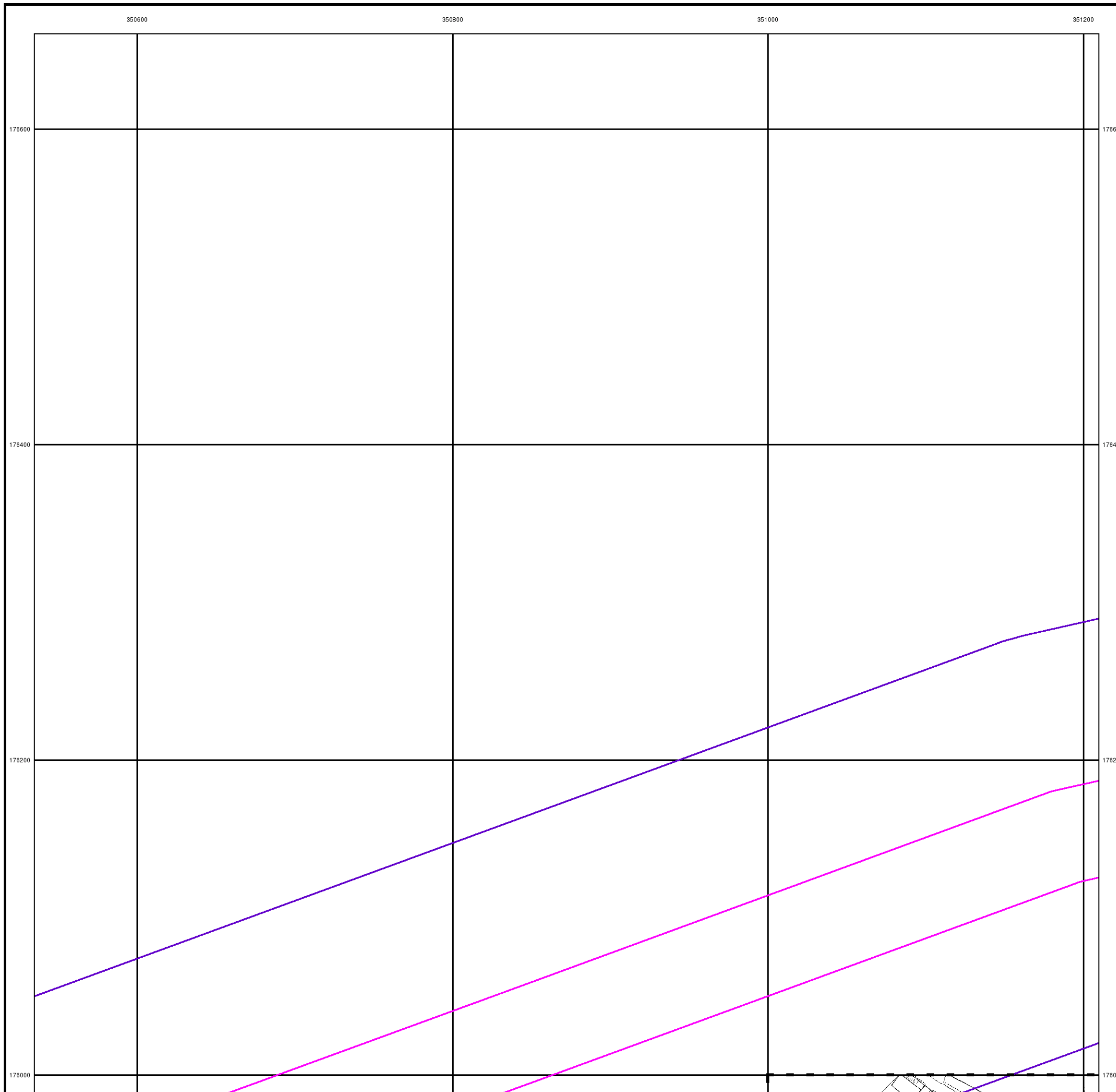

Additional SIMs

Published 1984

Source map scale - 1:2,500

The SIM cards (Ordnance Survey's 'Survey of Information on Microfilm') are further, minor editions of mapping which were produced and published in between the main editions as an area was updated. They date from 1947 to 1994, and contain detailed information on buildings, roads and land-use. These maps were produced at both 1:2,500 and 1:1,250 scales.

Map Name(s) and Date(s)

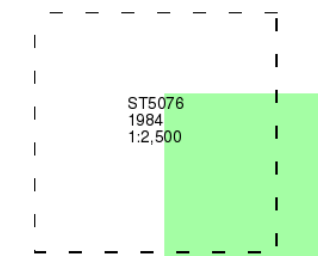

Historical Map - Segment B11

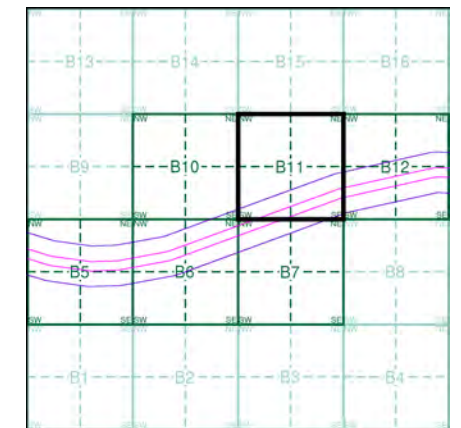

Order Details

Order Number: 107496446_1_1
 Customer Ref: 674946-10009
 National Grid Reference: 350540, 175940
 Slice: B
 Site Area (Ha): 28.32
 Search Buffer (m): 100

Site Details

Site at, Portishead, North Somerset

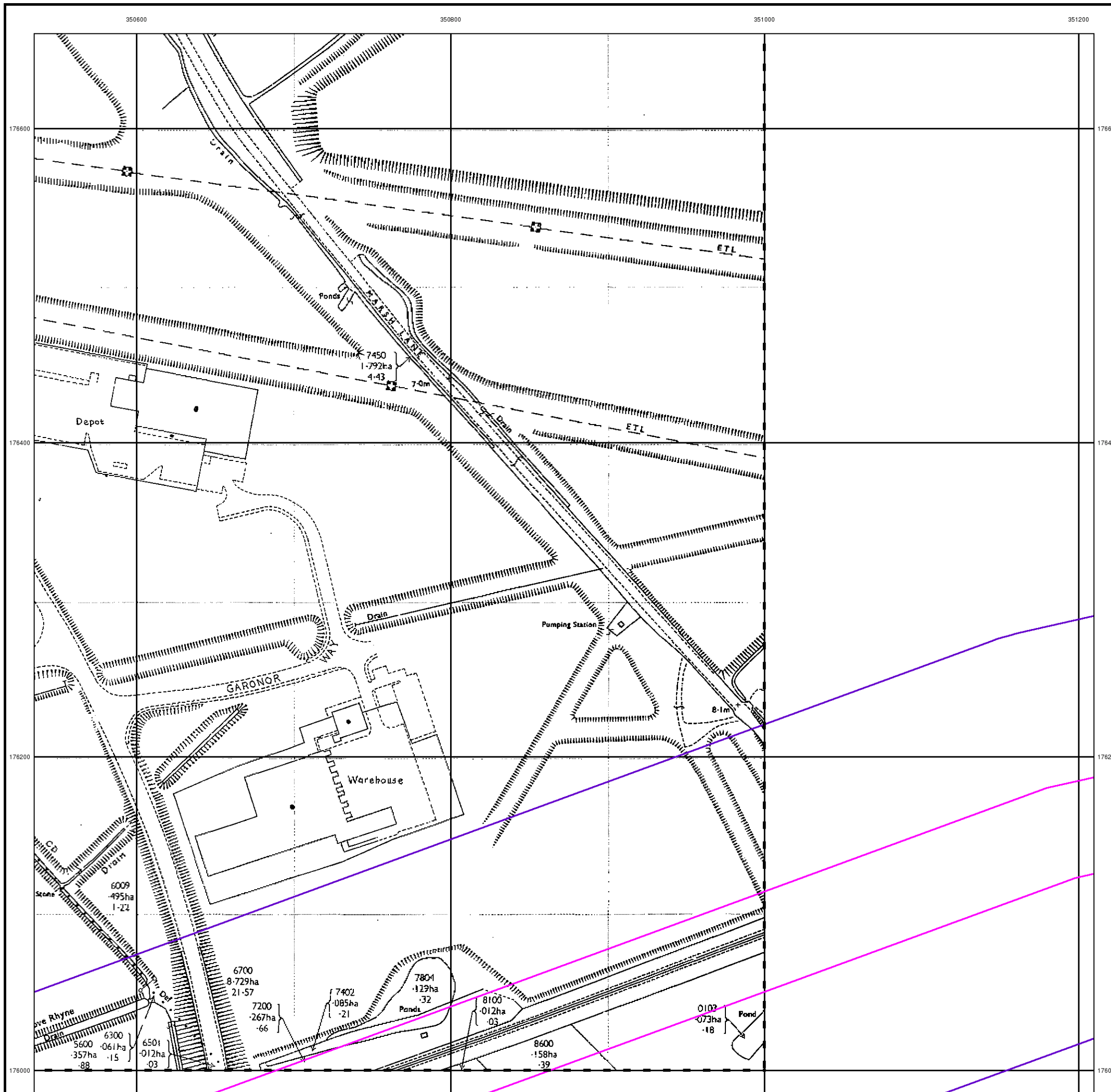

Additional SIMs

Published 1989

Source map scale - 1:2,500

The SIM cards (Ordnance Survey's 'Survey of Information on Microfilm') are further, minor editions of mapping which were produced and published in between the main editions as an area was updated. They date from 1947 to 1994, and contain detailed information on buildings, roads and land-use. These maps were produced at both 1:2,500 and 1:1,250 scales.

Map Name(s) and Date(s)

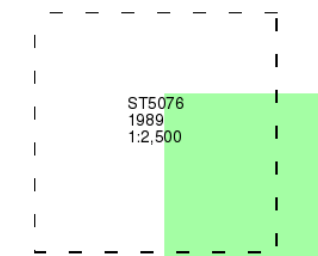

Historical Map - Segment B11

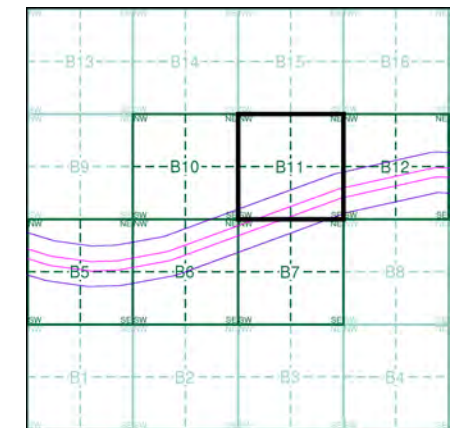

Order Details

Order Number: 107496446_1_1
 Customer Ref: 674946-10009
 National Grid Reference: 350540, 175940
 Slice: B
 Site Area (Ha): 28.32
 Search Buffer (m): 100

Site Details

Site at, Portishead, North Somerset

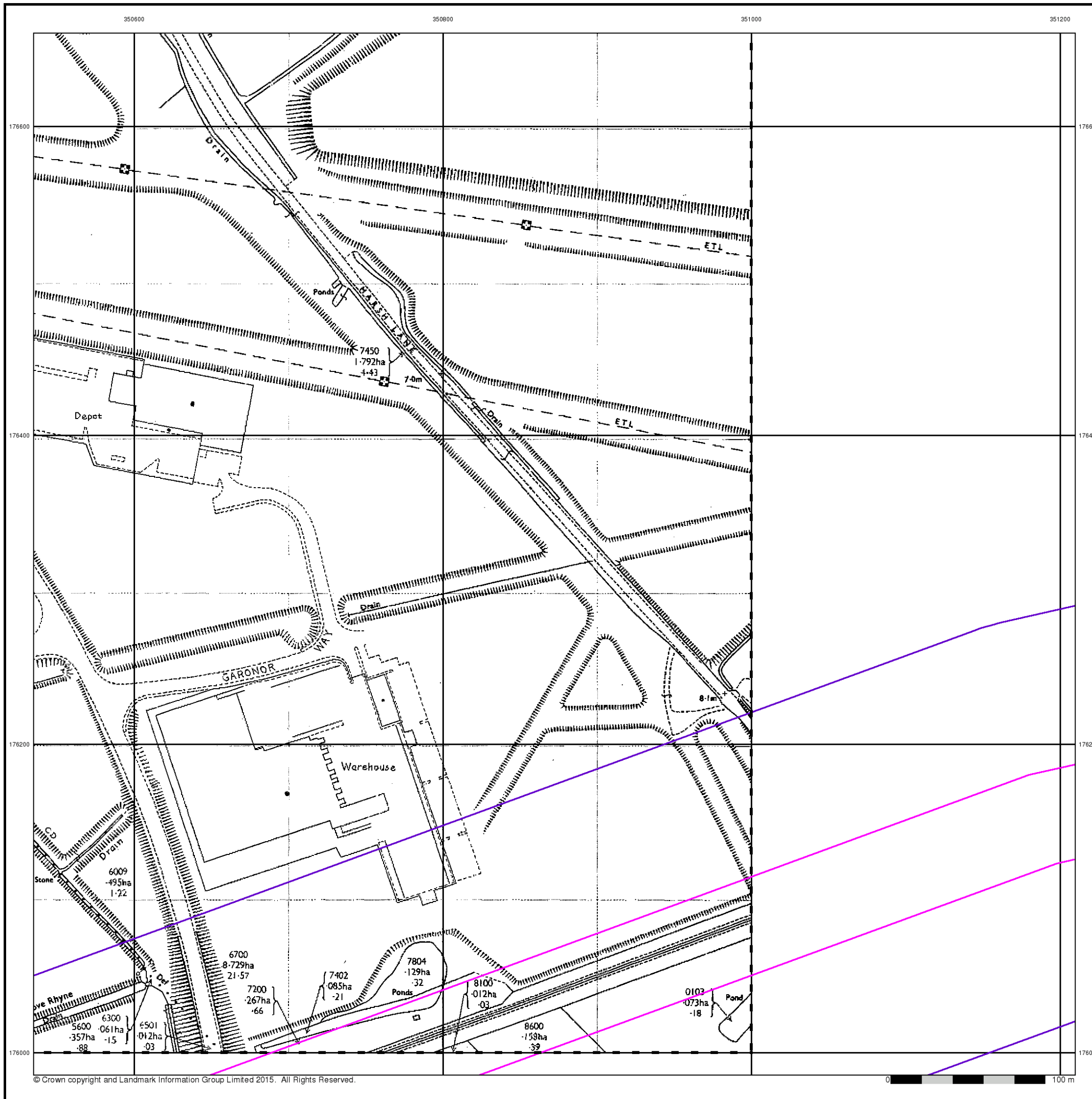

Additional SIMs

Published 1989

Source map scale - 1:2,500

The SIM cards (Ordnance Survey's 'Survey of Information on Microfilm') are further, minor editions of mapping which were produced and published in between the main editions as an area was updated. They date from 1947 to 1994, and contain detailed information on buildings, roads and land-use. These maps were produced at both 1:2,500 and 1:1,250 scales.

Map Name(s) and Date(s)

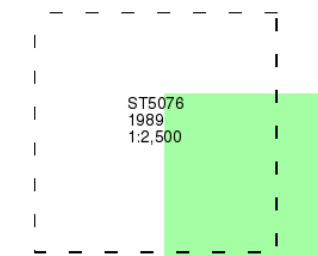

Historical Map - Segment B11

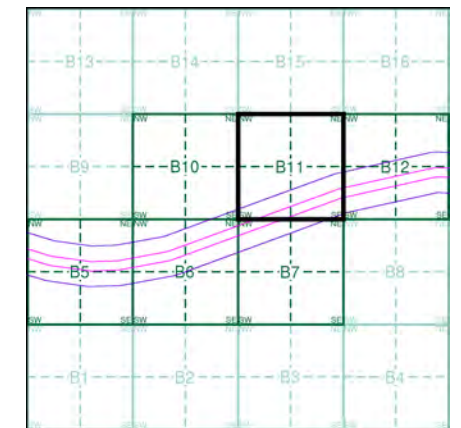

Order Details

Order Number: 107496446_1_1
 Customer Ref: 674946-10009
 National Grid Reference: 350540, 175940
 Slice: B
 Site Area (Ha): 28.32
 Search Buffer (m): 100

Site Details

Site at, Portishead, North Somerset

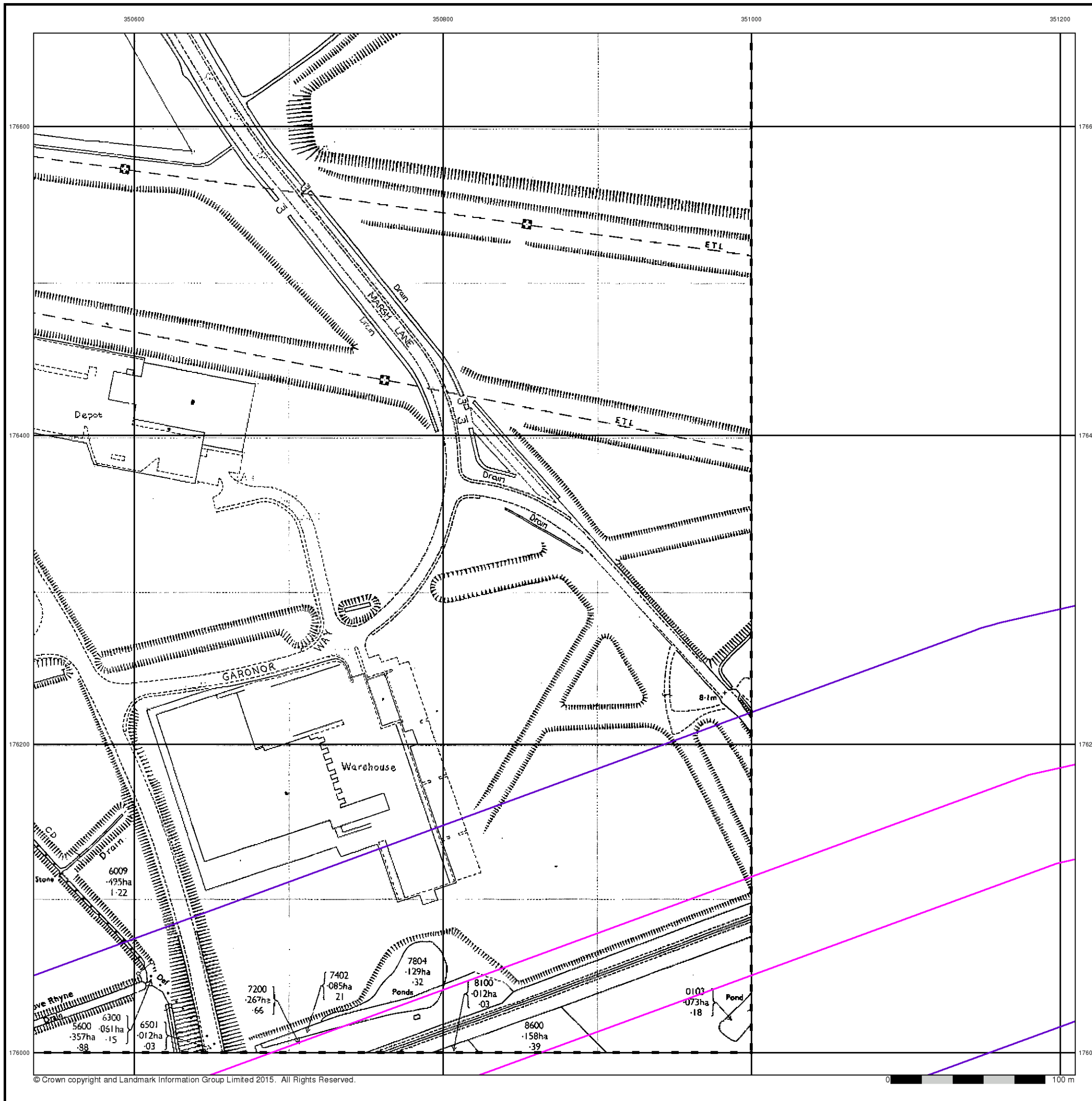

Additional SIMs

Published 1990

Source map scale - 1:1,250

The SIM cards (Ordnance Survey's 'Survey of Information on Microfilm') are further, minor editions of mapping which were produced and published in between the main editions as an area was updated. They date from 1947 to 1994, and contain detailed information on buildings, roads and land-use. These maps were produced at both 1:2,500 and 1:1,250 scales.

Map Name(s) and Date(s)

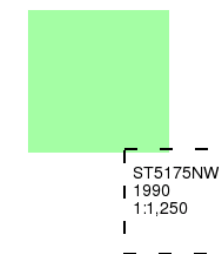

Historical Map - Segment B11

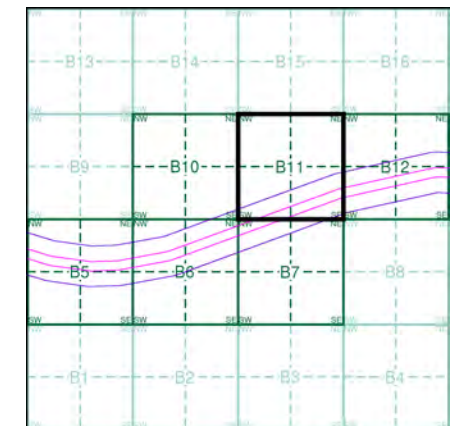

Order Details

Order Number: 107496446_1_1
Customer Ref: 674946-10009
National Grid Reference: 350540, 175940
Slice: B
Site Area (Ha): 28.32
Search Buffer (m): 100

Site Details

Site at, Portishead, North Somerset

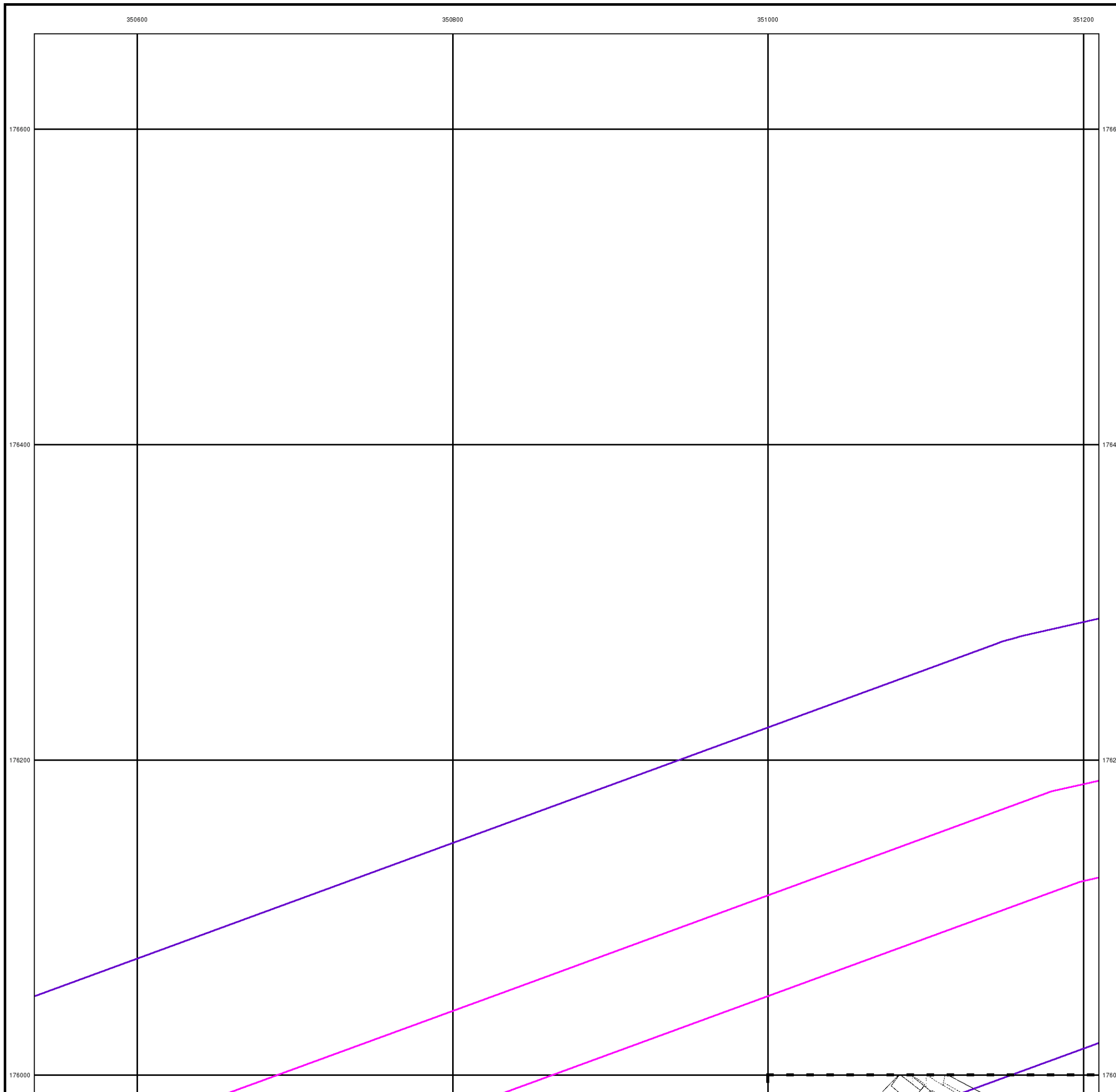

Ordnance Survey Plan

Published 1992

Source map scale - 1:2,500

The historical maps shown were reproduced from maps predominantly held at the scale adopted for England, Wales and Scotland in the 1840's. In 1854 the 1:2,500 scale was adopted for mapping urban areas and by 1896 it covered the whole of what were considered to be the cultivated parts of Great Britain. The published date given below is often some years later than the surveyed date. Before 1938, all OS maps were based on the Cassini Projection, with independent surveys of a single county or group of counties, giving rise to significant inaccuracies in outlying areas.

Map Name(s) and Date(s)

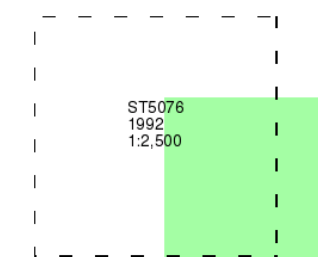

Historical Map - Segment B11

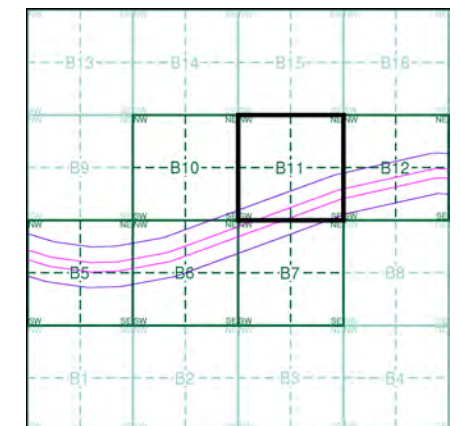

Order Details

Order Number: 107496446_1_1
 Customer Ref: 674946-10009
 National Grid Reference: 350540, 175940
 Slice: B
 Site Area (Ha): 28.32
 Search Buffer (m): 100

Site Details

Site at, Portishead, North Somerset

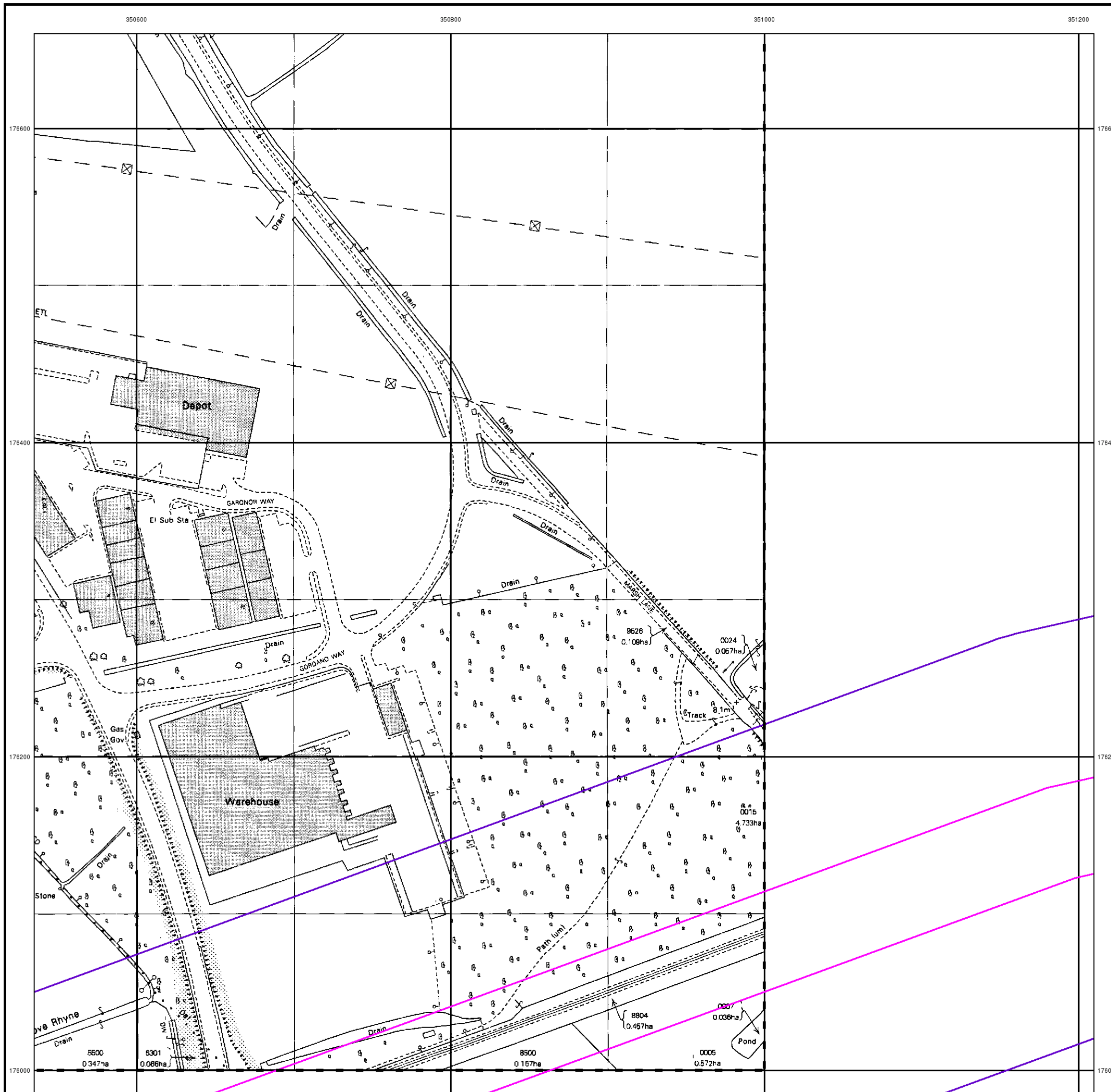

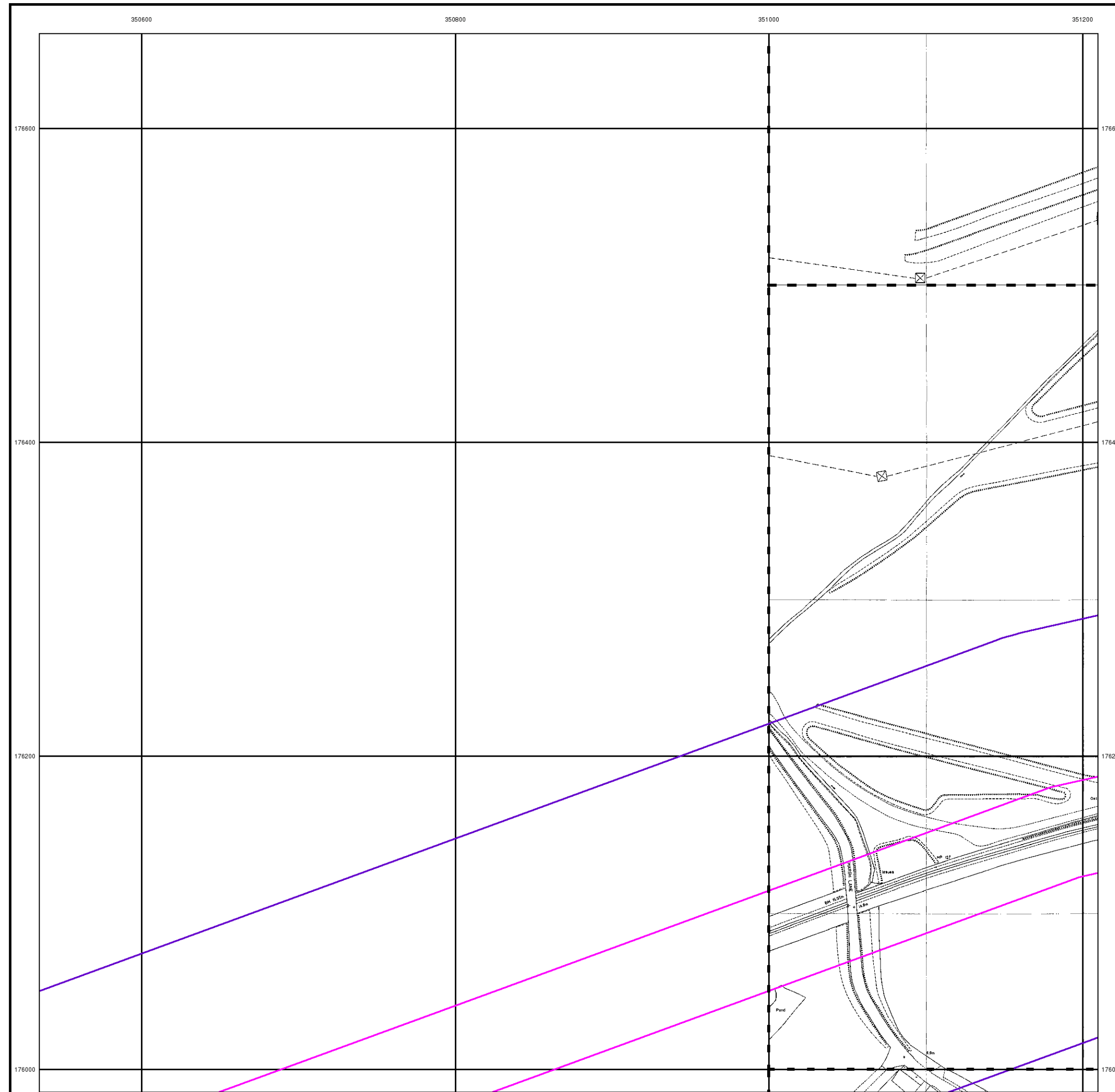

Envirocheck®

LANDMARK INFORMATION GROUP®

Large-Scale National Grid Data

Published 1992

Source map scale - 1:1,250

'Large Scale National Grid Data' superseded SIM cards (Ordnance Survey's 'Survey of Information on Microfilm') in 1992, and continued to be produced until 1999. These maps were the fore-runners of digital mapping and so provide detailed information on houses and roads, but tend to show less topographic features such as vegetation. These maps were produced at both 1:2,500 and 1:1,250 scales.

Map Name(s) and Date(s)

\$T5176NW	1992	1:1,250
\$T5176SW	1992	1:1,250
\$T5175NW	1992	1:1,250

Historical Map - Segment B11

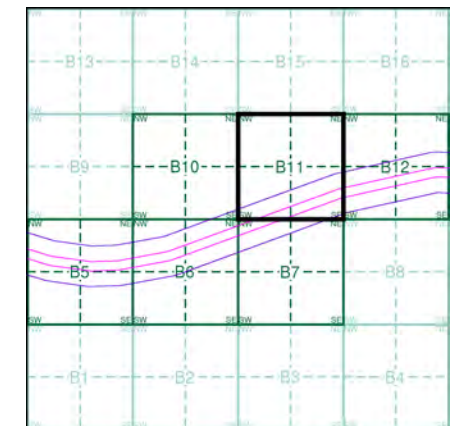

Order Details

Order Number: 107496446_1_1
 Customer Ref: 674946-10009
 National Grid Reference: 350540, 175940
 Slice: B
 Site Area (Ha): 28.32
 Search Buffer (m): 100

Site Details

Site at, Portishead, North Somerset

Landmark
 INFORMATION GROUP

Tel: 0844 844 9952
 Fax: 0844 844 9951
 Web: www.envirocheck.co.uk

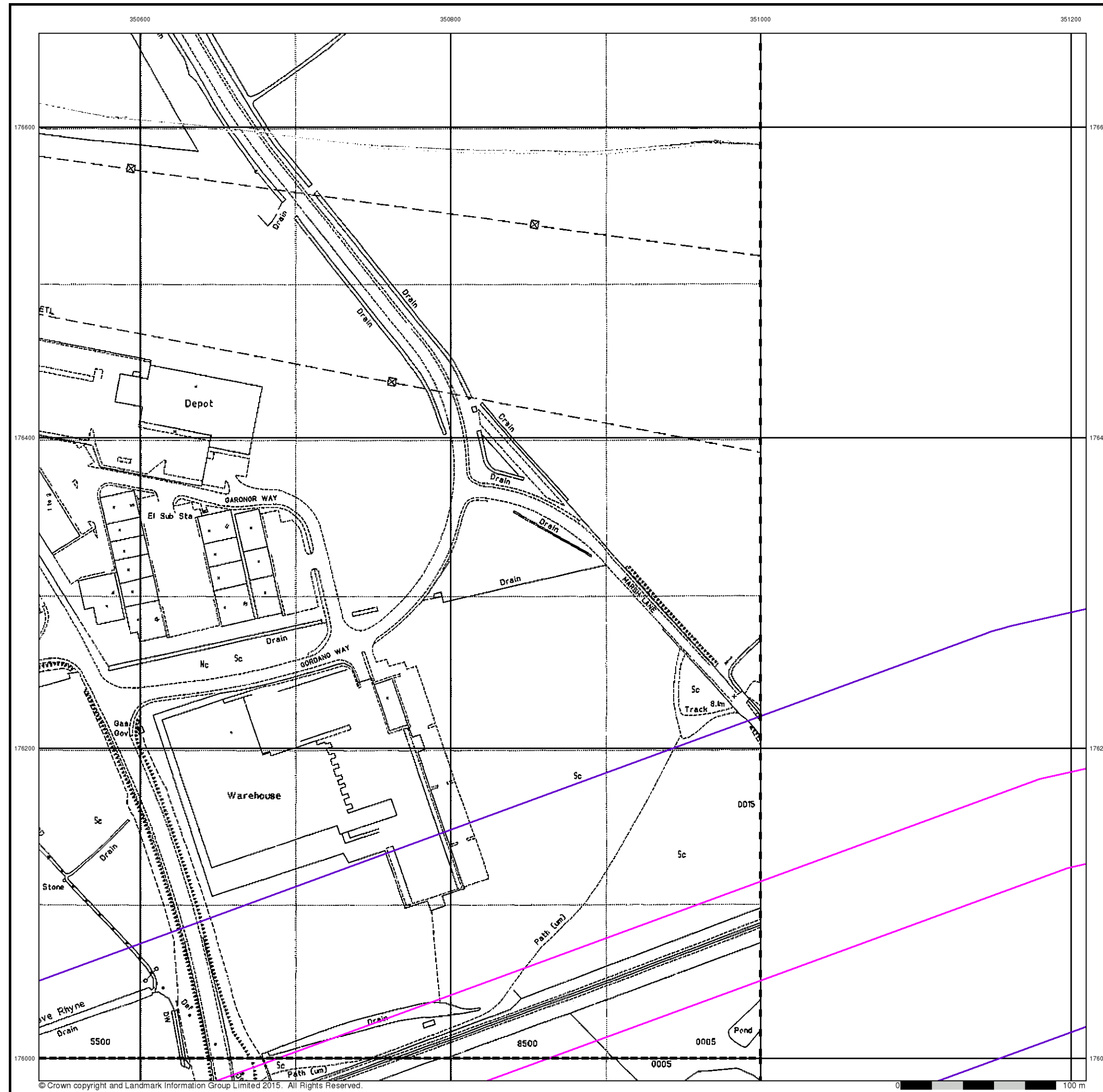

Envirocheck®

LANDMARK INFORMATION GROUP®

Large-Scale National Grid Data

Published 1992

Source map scale - 1:2,500

'Large Scale National Grid Data' superseded SIM cards (Ordnance Survey's 'Survey of Information on Microfilm') in 1992, and continued to be produced until 1999. These maps were the fore-runners of digital mapping and so provide detailed information on houses and roads, but tend to show less topographic features such as vegetation. These maps were produced at both 1:2,500 and 1:1,250 scales.

Map Name(s) and Date(s)

ST5076	1992	1:2,500
ST5075	1992	1:2,500

Historical Map - Segment B11

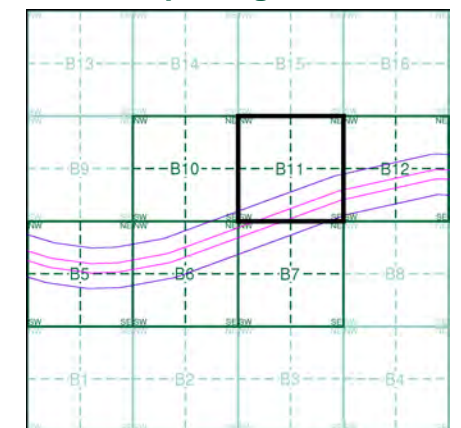

Order Details

Order Number: 107496446_1_1
 Customer Ref: 674946-10009
 National Grid Reference: 350540, 175940
 Slice: B
 Site Area (Ha): 28.32
 Search Buffer (m): 100

Site Details

Site at, Portishead, North Somerset

Landmark
 INFORMATION GROUP

Tel: 0844 844 9952
 Fax: 0844 844 9951
 Web: www.envirocheck.co.uk

Large-Scale National Grid Data

Published 1994

Source map scale - 1:2,500

'Large Scale National Grid Data' superseded SIM cards (Ordnance Survey's 'Survey of Information on Microfilm') in 1992, and continued to be produced until 1999. These maps were the fore-runners of digital mapping and so provide detailed information on houses and roads, but tend to show less topographic features such as vegetation. These maps were produced at both 1:2,500 and 1:1,250 scales.

Map Name(s) and Date(s)

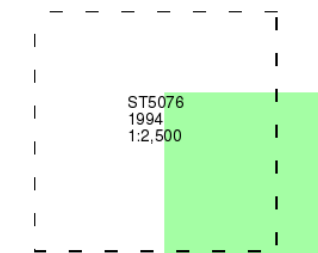

Historical Map - Segment B11

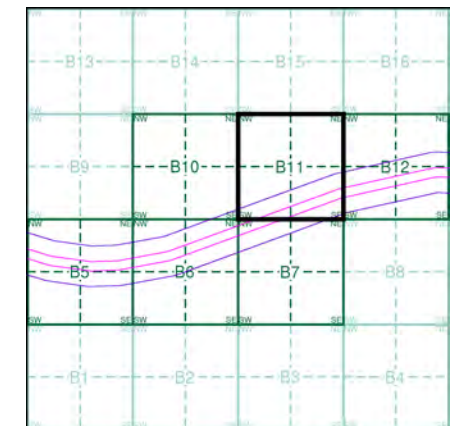

Order Details

Order Number: 107496446_1_1
 Customer Ref: 674946-10009
 National Grid Reference: 350540, 175940
 Slice: B
 Site Area (Ha): 28.32
 Search Buffer (m): 100

Site Details

Site at, Portishead, North Somerset



Large-Scale National Grid Data

Published 1994

Source map scale - 1:1,250

'Large Scale National Grid Data' superseded SIM cards (Ordnance Survey's 'Survey of Information on Microfilm') in 1992, and continued to be produced until 1999. These maps were the fore-runners of digital mapping and so provide detailed information on houses and roads, but tend to show less topographic features such as vegetation. These maps were produced at both 1:2,500 and 1:1,250 scales.

Map Name(s) and Date(s)

ST5176NW
1994
1:1,250

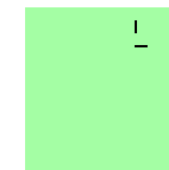

Historical Map - Segment B11

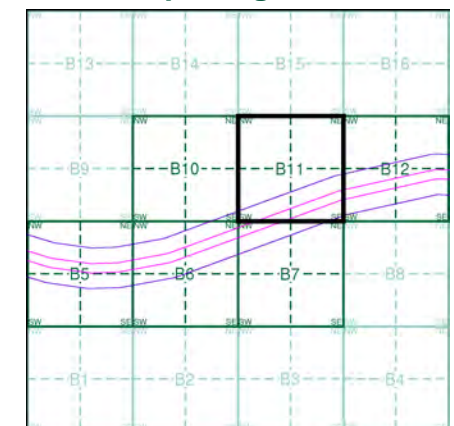

Order Details

Order Number: 107496446_1_1
Customer Ref: 674946-10009
National Grid Reference: 350540, 175940
Slice: B
Site Area (Ha): 28.32
Search Buffer (m): 100

Site Details

Site at, Portishead, North Somerset

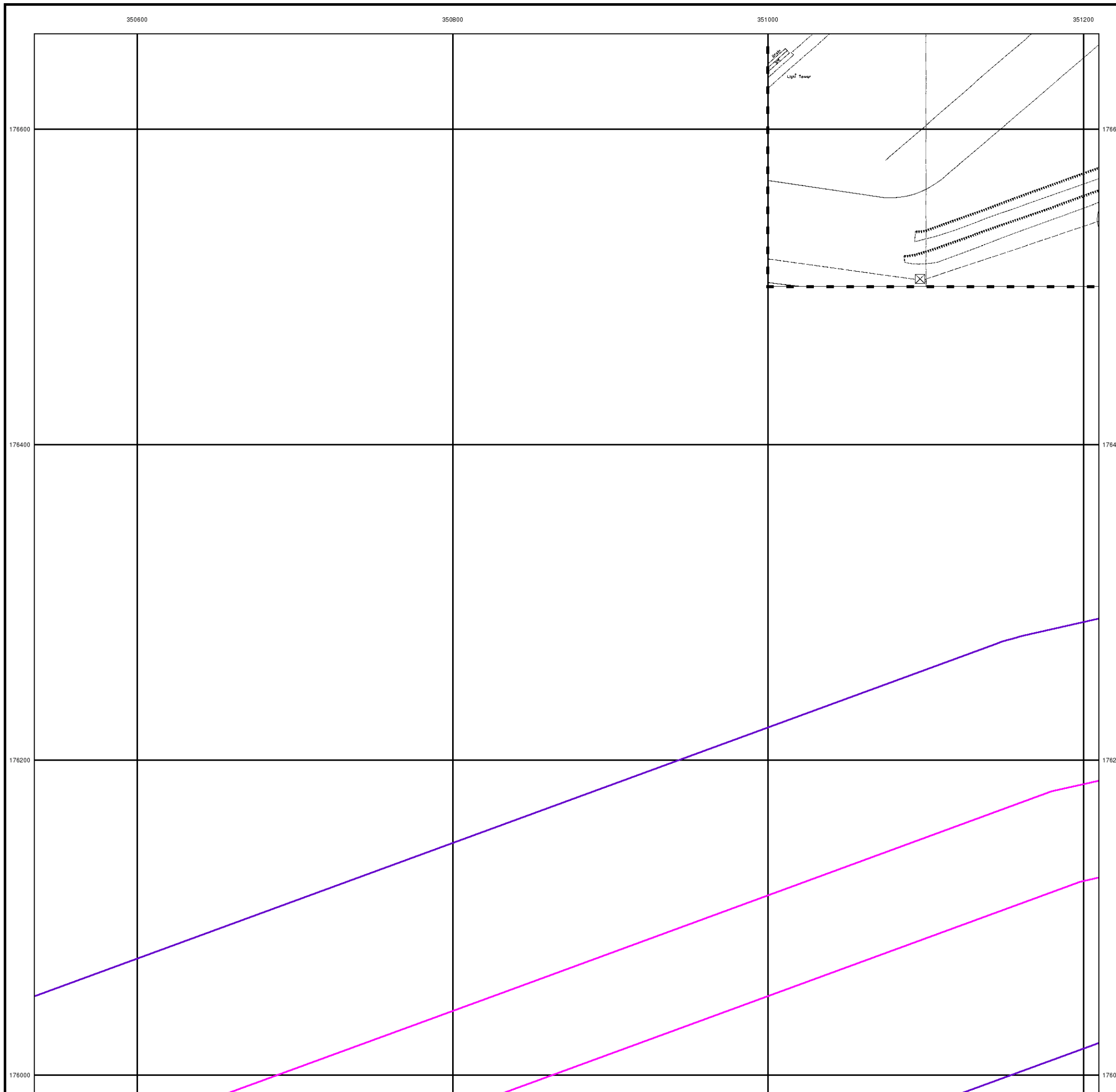

350600 350800 351000 351200



176600 176400 176200 176000

© Copyright Getmapping plc

0 100 m

Historical Aerial Photography Published 1999

This aerial photography was produced by Getmapping, these vertical aerial photographs provide a seamless, full colour survey of the whole of Great Britain

Historical Aerial Photography - Segment B11

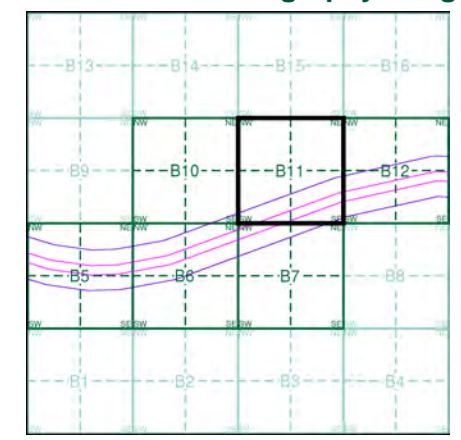

Order Details

Order Number: 107496446_1_1
Customer Ref: 674946-10009
National Grid Reference: 350540, 175940
Slice: B
Site Area (Ha): 28.32
Search Buffer (m): 100

Site Details

Site at, Portishead, North Somerset

Historical Mapping Legends

Ordnance Survey County Series and Ordnance Survey Plan 1:2,500

Quarry **Gravel Pit** **Sand Pit**
Clay Pit **Shingle** **Refuse Heap**
Sloping Masonry **Flat Rock**
Marsh **Reeds** **Osiers**
Rough Pasture **Furze** **Wood**
Mixed Wood **Brushwood** **Orchard**
Fir **Ford** **Stepping Stones**
Ferry **Waterfall** **Lock**
Trig. Station **Altitude at Trig. Station**
B.M. 325.9 **Bench Mark** **Surface Level**
Arrow denotes flow of water **Antiquities (site of)**
Cutting **Embankment**
Railway crossing Road **Level Crossing** **Road crossing Railway**
Railway crossing River or Canal **Road over single stream** **Road over River or Canal**
County Boundary (Geographical)
County & Civil Parish Boundary
Administrative County & Civil Parish Boundary
County Borough Boundary (England)
County Burgh Boundary (Scotland)
Boundary Post or Stone **Police Call Box**
B.R. Bridle Road **Pump**
E.P. Electricity Pylon **S.P. Signal Post**
F.B. Foot Bridge **Sl. Sluice**
F.P. Foot Path **Sp. Spring**
G.P. Guide Post or Board **T.C.B. Telephone Call Box**
M.S. Mile Stone **Tr. Trough**
M.P. M.R. Mooring Post or Ring **W. Well**

Ordnance Survey Plan, Additional SIMs and Supply of Unpublished Survey Information 1:2,500 and 1:1,250

Inactive Quarry, Chalk Pit or Clay Pit **Active Quarry, Chalk Pit or Clay Pit**
Rock **Boulders**
Cliff **Slopes** **Top**
Roofed Building **Glazed Roof Building**
Sloping Masonry **Archway**
Non-Coniferous Tree (surveyed) **Coniferous Tree (surveyed)**
Non-Coniferous Trees (not surveyed) **Coniferous Trees (not surveyed)**
Orchard Tree **Scrub** **Bracken**
Coppice, Osier **Reeds** **Marsh, Saltings**
Rough Grassland **Heath** **Culvert**
Direction of water flow **Bench Mark** **Antiquity (site of)**
Cave Entrance **Triangulation Station** **Electricity Pylon**
Electricity Transmission Line
County Boundary (Geographical)
County & Civil Parish Boundary
Civil Parish Boundary
Admin. County or County Bor. Boundary
London Borough Boundary
Symbol marking point where boundary mereing changes
BH Beer House **P Pillar, Pole or Post**
BP, BS Boundary Post or Stone **PO Post Office**
Cn, C Capstan, Crane **PC Public Convenience**
Chy Chimney **PH Public House**
D Fn Drinking Fountain **Pp Pump**
EI P Electricity Pillar or Post **SB, S Br Signal Box or Bridge**
FAP Fire Alarm Pillar **SP, SL Signal Post or Light**
FB Foot Bridge **Spr Spring**
GP Guide Post **Tk Tank or Track**
H Hydrant or Hydraulic **TCB Telephone Call Box**
LC Level Crossing **TCP Telephone Call Post**
MH Manhole **Tr Trough**
MP Mile Post or Mooring Post **Wr Pt, Wr T Water Point, Water Tap**
MS Mile Stone **W Well**
NTL Normal Tidal Limit **Wd Pp Wind Pump**

Large-Scale National Grid Data 1:2,500 and 1:1,250

Cliff **Slopes** **Top**
Rock **Rock (scattered)**
Boulders **Boulders (scattered)**
Positioned Boulder **Scree**
Non-Coniferous Tree (surveyed) **Coniferous Tree (surveyed)**
Non-Coniferous Trees (not surveyed) **Coniferous Trees (not surveyed)**
Orchard Tree **Scrub** **Bracken**
Coppice, Osier **Reeds** **Marsh, Saltings**
Rough Grassland **Heath** **Culvert**
Direction of water flow **Triangulation Station** **Antiquity (site of)**
Electricity Transmission Line **Electricity Pylon**
Bench Mark **Buildings with Building Seed**
Roofed Building **Glazed Roof Building**
Civil parish/community boundary
District boundary
County boundary
Boundary post/stone
Boundary mereing symbol (note: these always appear in opposed pairs or groups of three)
Bks Barracks **P Pillar, Pole or Post**
Bty Battery **PO Post Office**
Cemy Cemetery **PC Public Convenience**
Chy Chimney **Pp Pump**
Cis Cistern **Ppg Sta Pumping Station**
Dismtd Rly Dismantled Railway **PW Place of Worship**
EI Gen Sta Electricity Generating Station **Sewage Ppg Sta Sewage Pumping Station**
EI P Electricity Pole, Pillar **SB, S Br Signal Box or Bridge**
EI Sub Sta Electricity Sub Station **SP, SL Signal Post or Light**
FB Filter Bed **Spr Spring**
Fn / D Fn Fountain / Drinking Ftn. **Tk Tank or Track**
Gas Gov Gas Valve Compound **Tr Trough**
GVC Gas Governor **Wd Pp Wind Pump**
GP Guide Post **Wr Pt, Wr T Water Point, Water Tap**
MH Manhole **Wks Works (building or area)**
MP, MS Mile Post or Mile Stone **W Well**

Envirocheck®

LANDMARK INFORMATION GROUP®

Historical Mapping & Photography included:

Mapping Type	Scale	Date	Pg
Somerset	1:2,500	1884 - 1894	2
Gloucestershire	1:2,500	1886	3
Somerset	1:2,500	1903	4
Gloucestershire	1:2,500	1903	5
Somerset	1:2,500	1915 - 1916	6
Gloucestershire	1:2,500	1916	7
Ordnance Survey Plan	1:1,250	1973	8
Additional SIMs	1:1,250	1973 - 1990	9
Supply of Unpublished Survey Information	1:2,500	1974	10
Ordnance Survey Plan	1:2,500	1980	11
Additional SIMs	1:2,500	1980	12
Additional SIMs	1:1,250	1981	13
Additional SIMs	1:1,250	1990	14
Large-Scale National Grid Data	1:1,250	1992	15
Large-Scale National Grid Data	1:1,250	1994	16
Historical Aerial Photography	1:2,500	1999	17

Historical Map - Segment B12

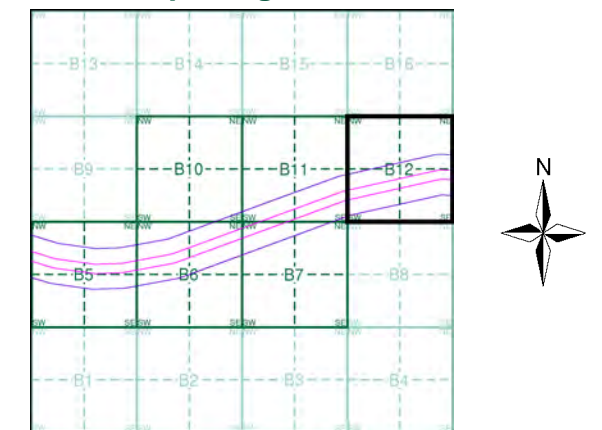

Order Details

Order Number: 107496446_1_1
 Customer Ref: 674946-10009
 National Grid Reference: 350540, 175940
 Slice: B
 Site Area (Ha): 28.32
 Search Buffer (m): 100

Site Details

Site at, Portishead, North Somerset

Landmark
 INFORMATION GROUP

Tel: 0844 844 9952
 Fax: 0844 844 9951
 Web: www.envirocheck.co.uk

Somerset

Published 1884 - 1894

Source map scale - 1:2,500

The historical maps shown were reproduced from maps predominantly held at the scale adopted for England, Wales and Scotland in the 1840's. In 1854 the 1:2,500 scale was adopted for mapping urban areas and by 1896 it covered the whole of what were considered to be the cultivated parts of Great Britain. The published date given below is often some years later than the surveyed date. Before 1938, all OS maps were based on the Cassini Projection, with independent surveys of a single county or group of counties, giving rise to significant inaccuracies in outlying areas.

Map Name(s) and Date(s)

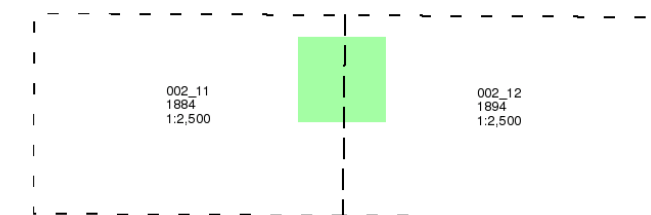

Historical Map - Segment B12

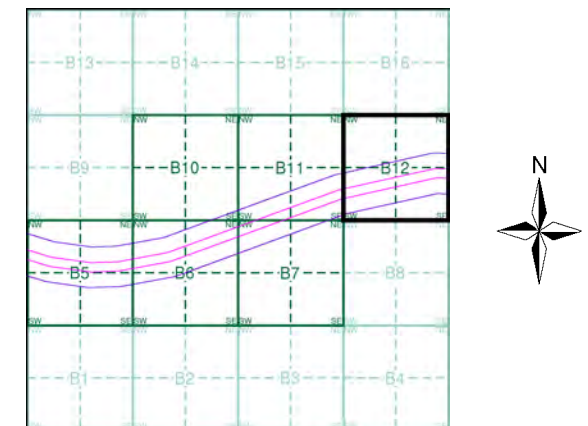

Order Details

Order Number: 107496446_1_1
 Customer Ref: 674946-10009
 National Grid Reference: 350540, 175940
 Slice: B
 Site Area (Ha): 28.32
 Search Buffer (m): 100

Site Details

Site at, Portishead, North Somerset

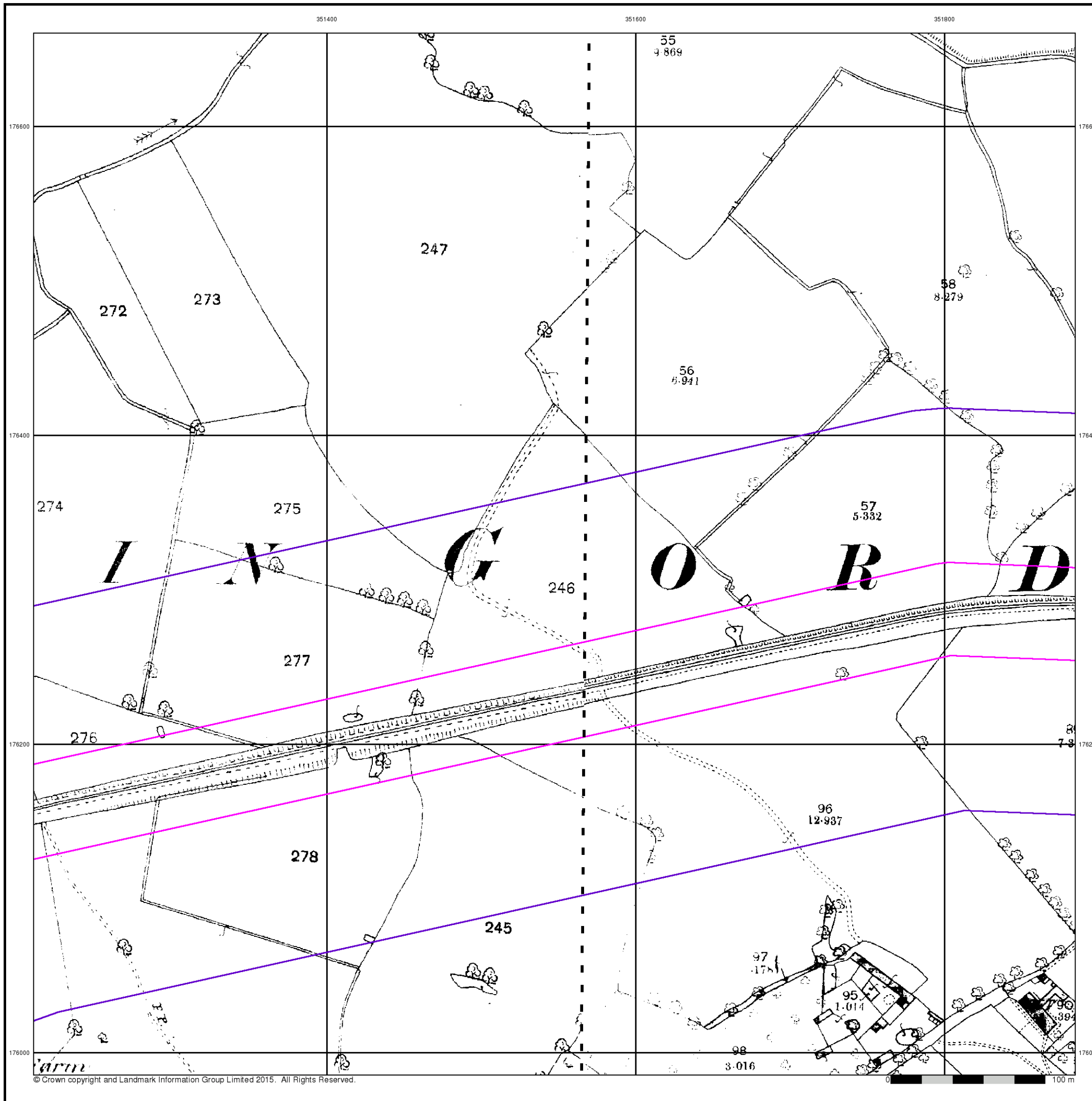

The historical maps shown were reproduced from maps predominantly held at the scale adopted for England, Wales and Scotland in the 1840's. In 1854 the 1:2,500 scale was adopted for mapping urban areas and by 1896 it covered the whole of what were considered to be the cultivated parts of Great Britain. The published date given below is often some years later than the surveyed date. Before 1938, all OS maps were based on the Cassini Projection, with independent surveys of a single county or group of counties, giving rise to significant inaccuracies in outlying areas.

Map Name(s) and Date(s)

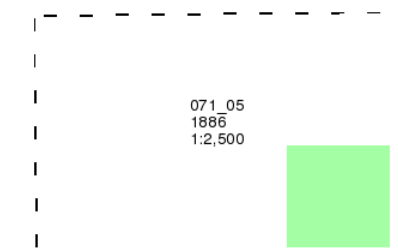

Historical Map - Segment B12

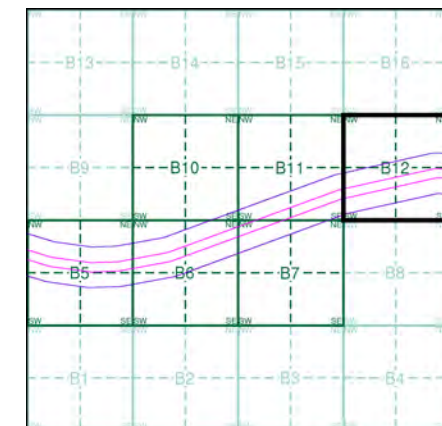

Order Details

Order Number: 107496446_1_1
 Customer Ref: 674946-10009
 National Grid Reference: 350540, 175940
 Slice: B
 Site Area (Ha): 28.32
 Search Buffer (m): 100

Site Details

Site at, Portishead, North Somerset

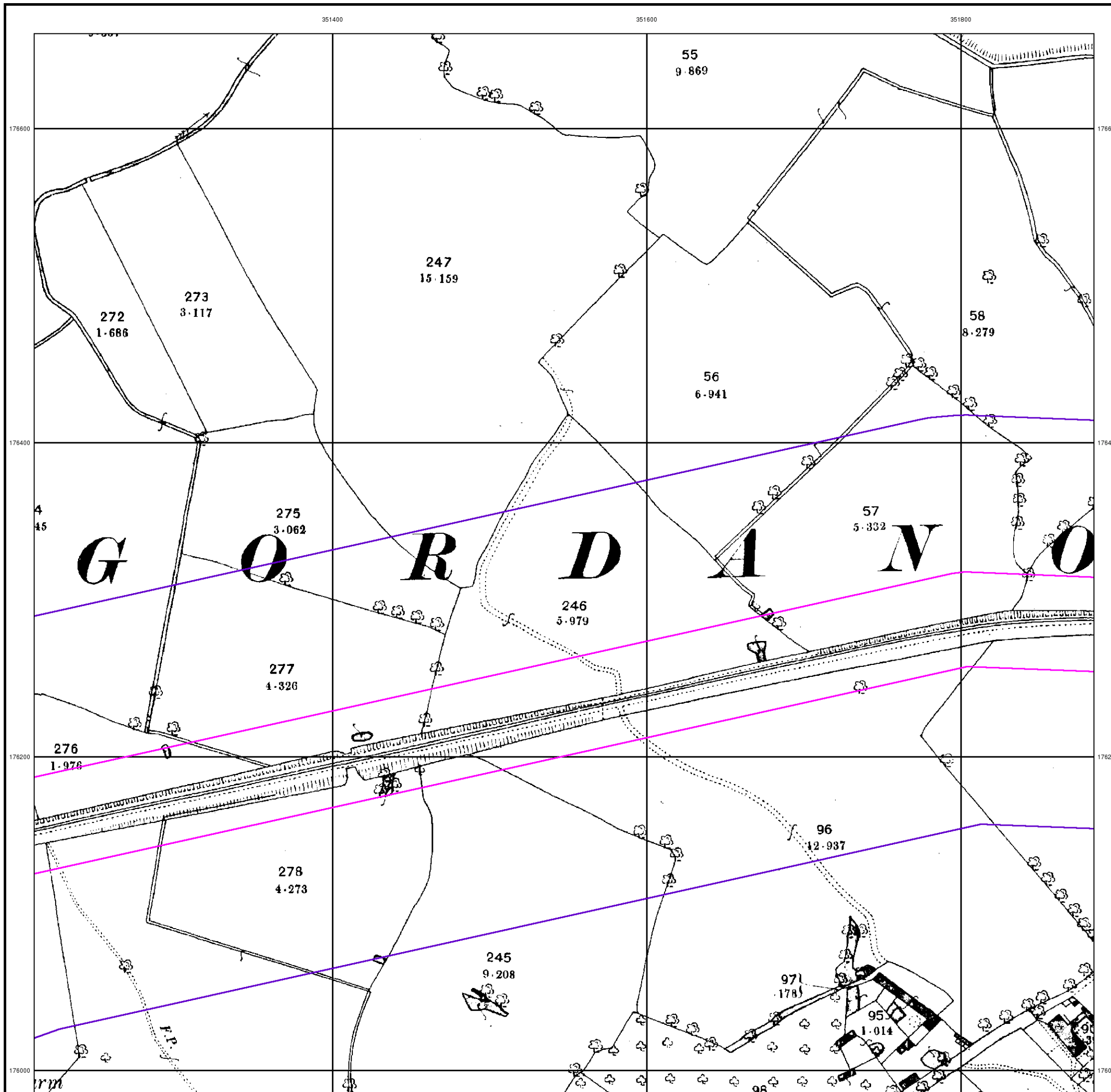

Somerset

Published 1915 - 1916

Source map scale - 1:2,500

The historical maps shown were reproduced from maps predominantly held at the scale adopted for England, Wales and Scotland in the 1840's. In 1854 the 1:2,500 scale was adopted for mapping urban areas and by 1896 it covered the whole of what were considered to be the cultivated parts of Great Britain. The published date given below is often some years later than the surveyed date. Before 1938, all OS maps were based on the Cassini Projection, with independent surveys of a single county or group of counties, giving rise to significant inaccuracies in outlying areas.

Map Name(s) and Date(s)

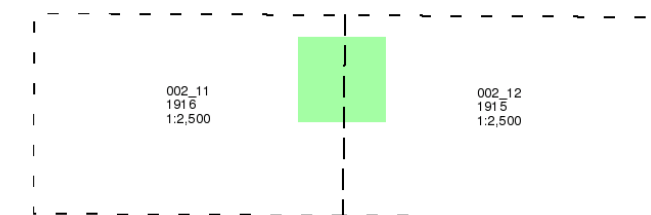

Historical Map - Segment B12

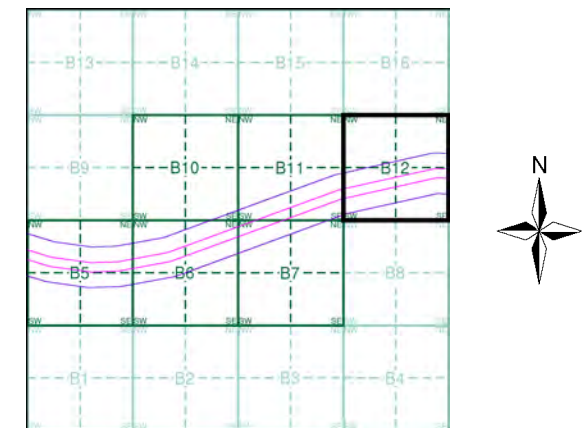

Order Details

Order Number: 107496446_1_1
Customer Ref: 674946-10009
National Grid Reference: 350540, 175940
Slice: B
Site Area (Ha): 28.32
Search Buffer (m): 100

Site Details

Site at, Portishead, North Somerset

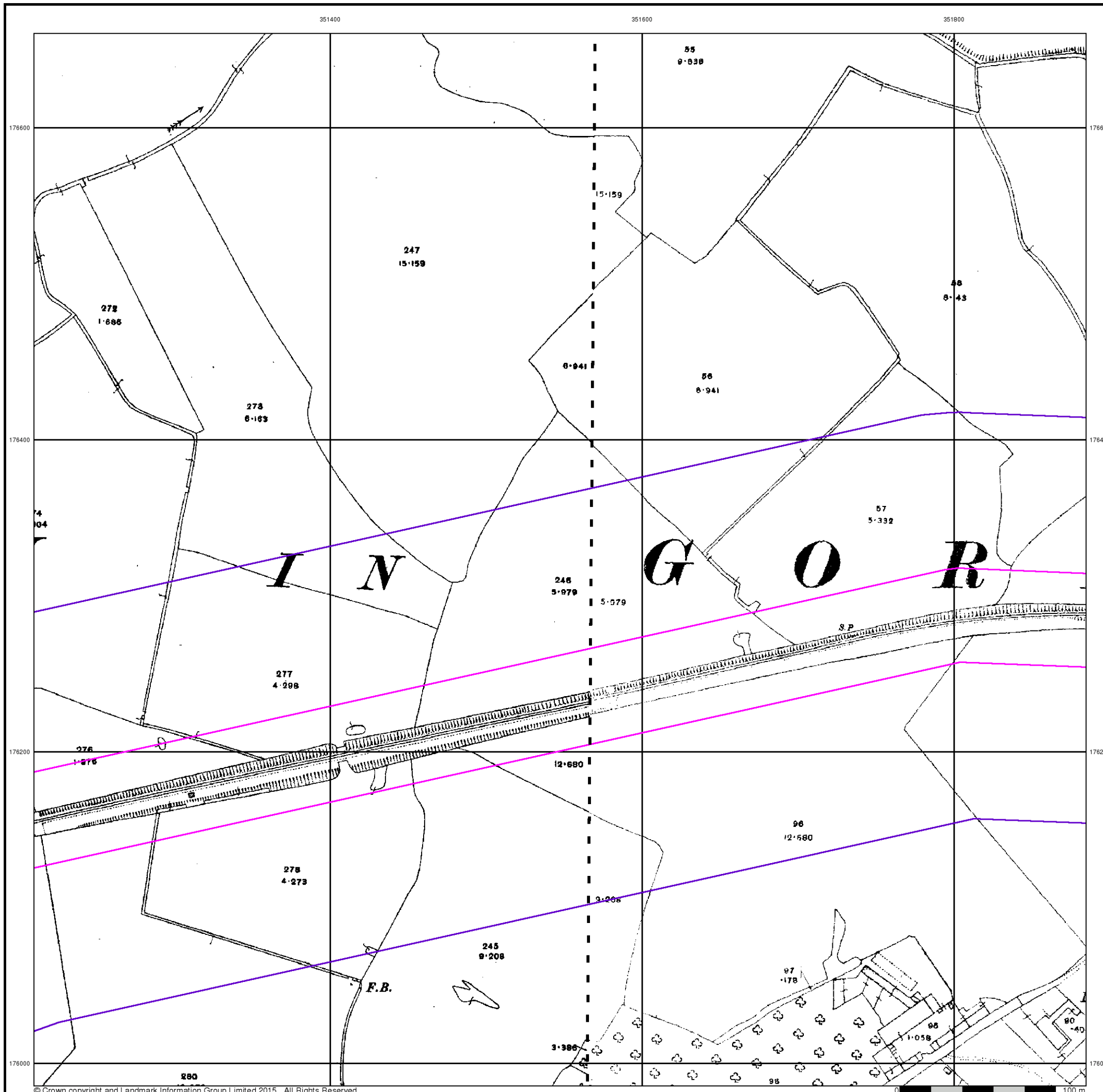

The historical maps shown were reproduced from maps predominantly held at the scale adopted for England, Wales and Scotland in the 1840's. In 1854 the 1:2,500 scale was adopted for mapping urban areas and by 1896 it covered the whole of what were considered to be the cultivated parts of Great Britain. The published date given below is often some years later than the surveyed date. Before 1938, all OS maps were based on the Cassini Projection, with independent surveys of a single county or group of counties, giving rise to significant inaccuracies in outlying areas.

Map Name(s) and Date(s)

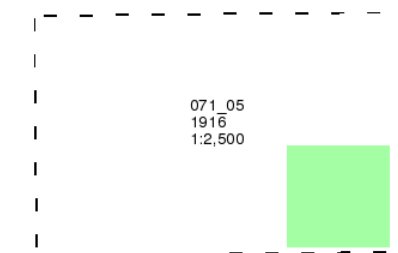

Historical Map - Segment B12

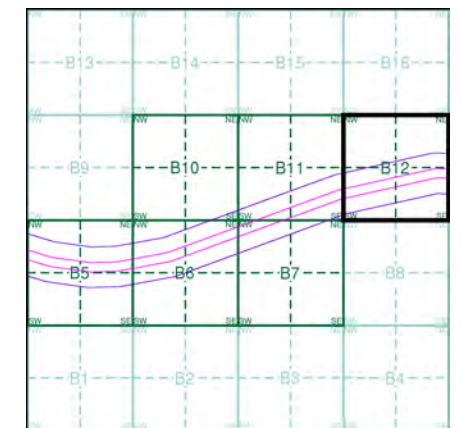

Order Details

Order Number: 107496446_1_1
Customer Ref: 674946-10009
National Grid Reference: 350540, 175940
Slice: B
Site Area (Ha): 28.32
Search Buffer (m): 100

Site Details

Site at, Portishead, North Somerset

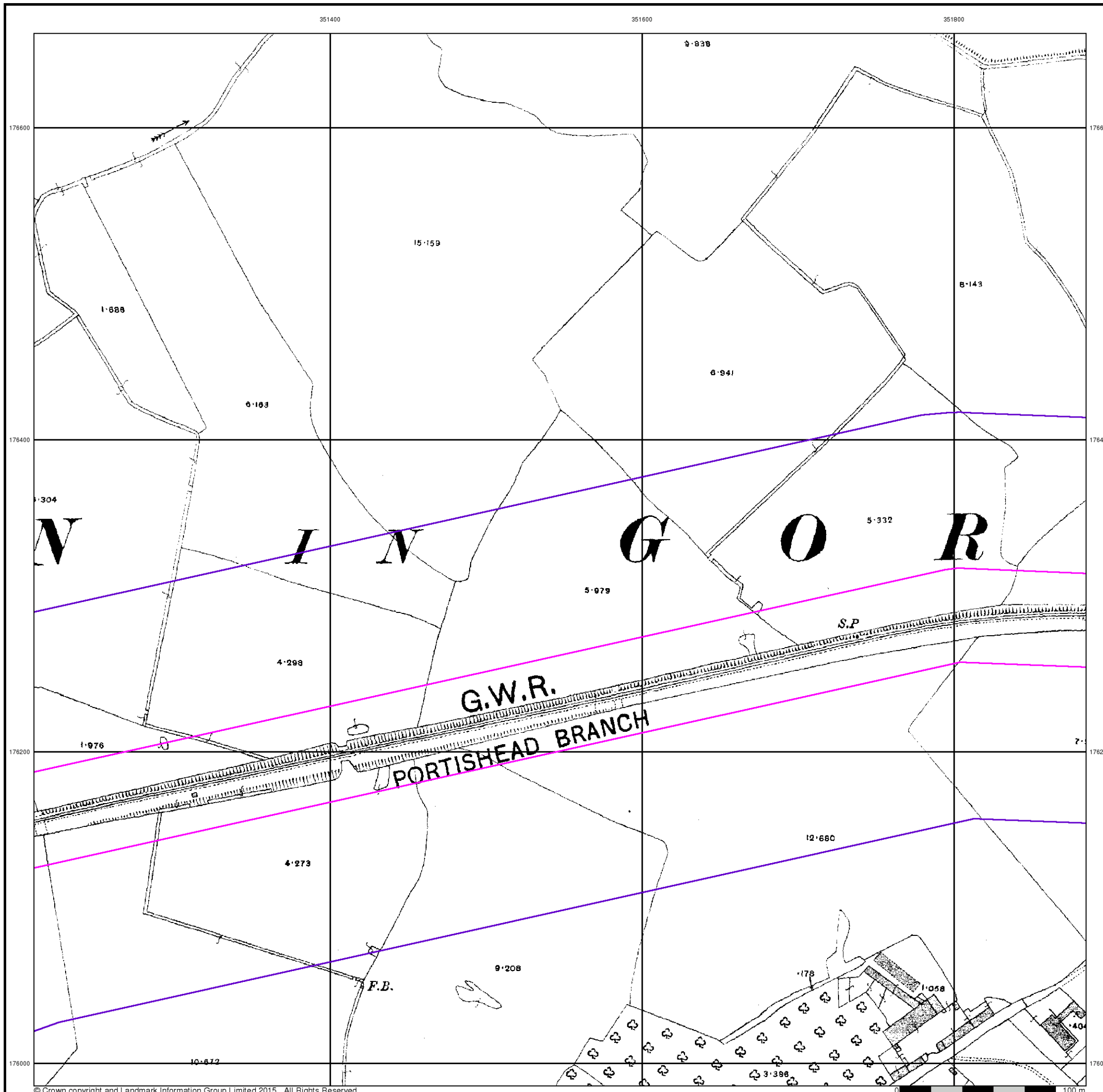

Ordnance Survey Plan

Published 1973

Source map scale - 1:1,250

The historical maps shown were reproduced from maps predominantly held at the scale adopted for England, Wales and Scotland in the 1840's. In 1854 the 1:2,500 scale was adopted for mapping urban areas and by 1896 it covered the whole of what were considered to be the cultivated parts of Great Britain. The published date given below is often some years later than the surveyed date. Before 1938, all OS maps were based on the Cassini Projection, with independent surveys of a single county or group of counties, giving rise to significant inaccuracies in outlying areas.

Map Name(s) and Date(s)

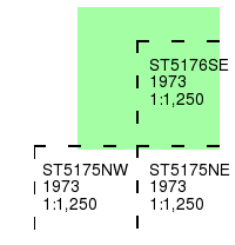

Historical Map - Segment B12

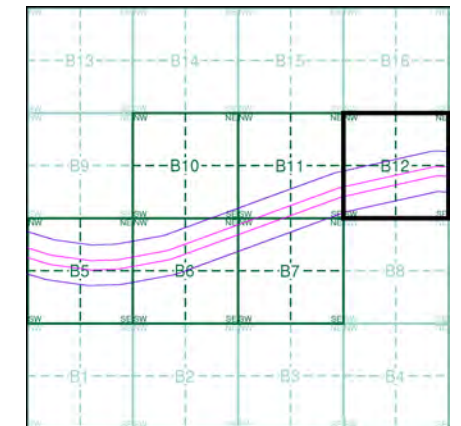

Order Details

Order Number: 107496446_1_1
Customer Ref: 674946-10009
National Grid Reference: 350540, 175940
Slice: B
Site Area (Ha): 28.32
Search Buffer (m): 100

Site Details

Site at, Portishead, North Somerset

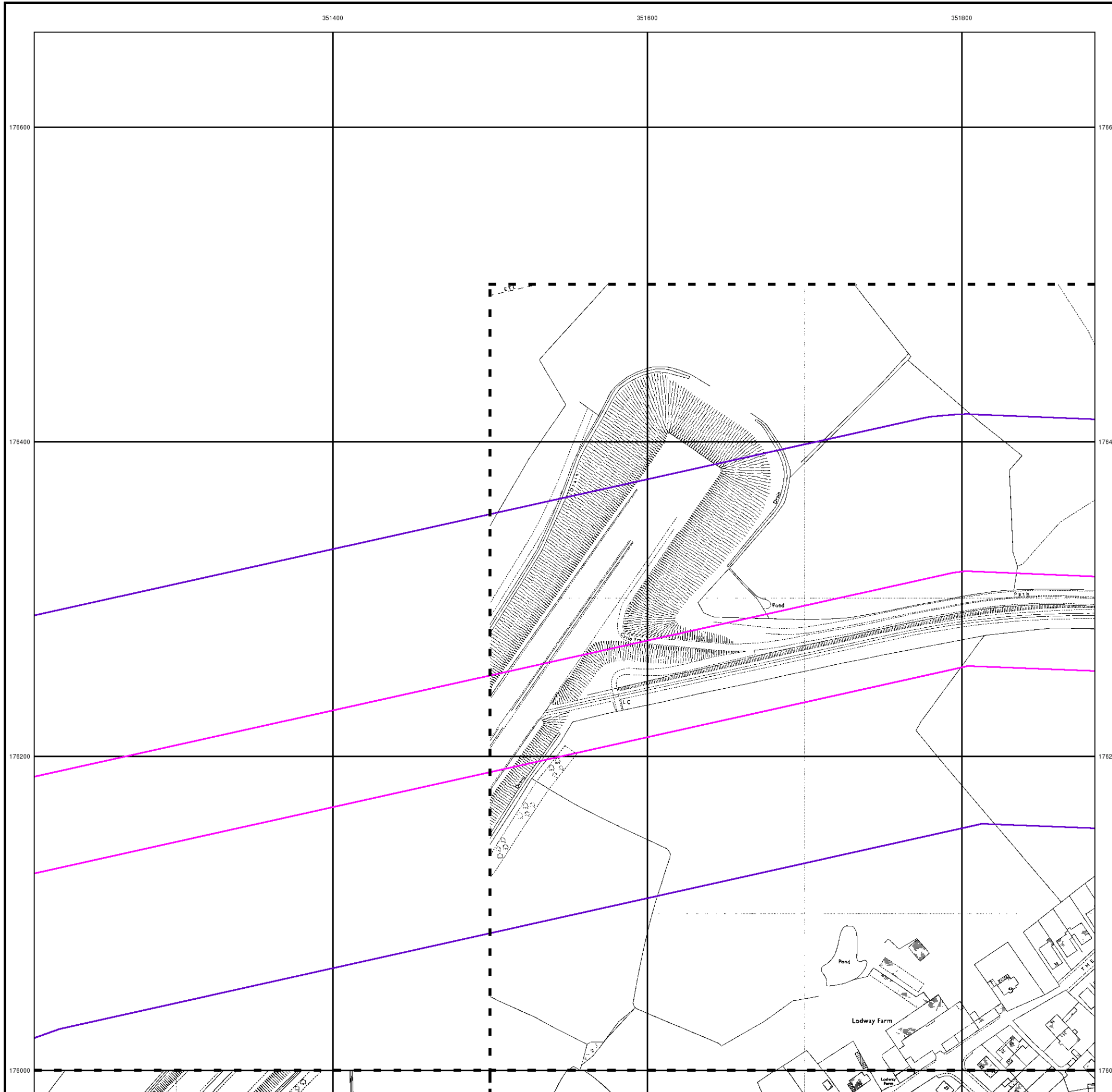

Additional SIMs

Published 1973 - 1990

Source map scale - 1:1,250

The SIM cards (Ordnance Survey's 'Survey of Information on Microfilm') are further, minor editions of mapping which were produced and published in between the main editions as an area was updated. They date from 1947 to 1994, and contain detailed information on buildings, roads and land-use. These maps were produced at both 1:2,500 and 1:1,250 scales.

Map Name(s) and Date(s)

ST5176SE	1985	1:1,250
ST5175NW	1973	1:1,250
ST5175NE	1990	1:1,250

Historical Map - Segment B12

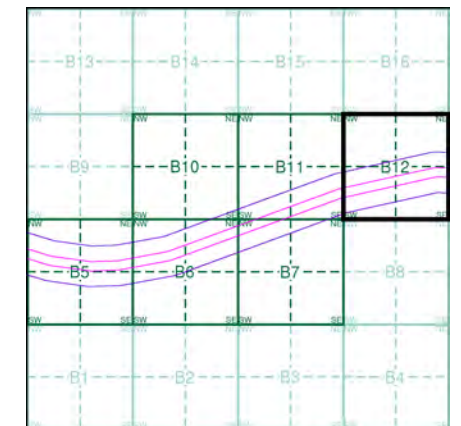

Order Details

Order Number: 107496446_1_1
Customer Ref: 674946-10009
National Grid Reference: 350540, 175940
Slice: B
Site Area (Ha): 28.32
Search Buffer (m): 100

Site Details

Site at, Portishead, North Somerset

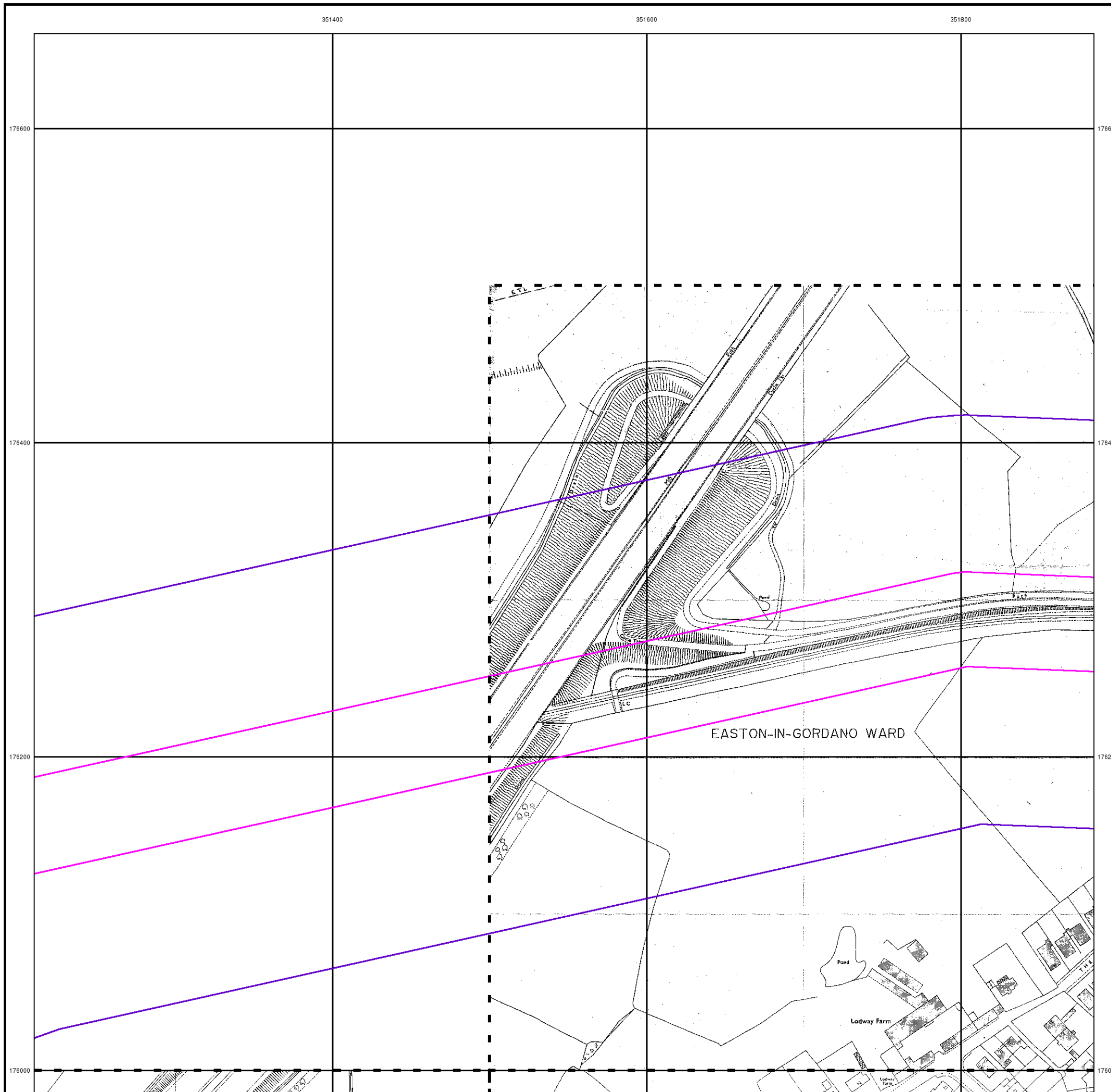

Supply of Unpublished Survey Information

Published 1974

Source map scale - 1:2,500

SUSI maps (Supply of Unpublished Survey Information) were produced between 1972 and 1977, mainly for internal use at Ordnance Survey. These were more of a 'work-in-progress' plan as they showed updates of individual areas on a map. These maps were unpublished, and they do not represent a single moment in time. They were produced at both 1:2,500 and 1:1,250 scales.

Map Name(s) and Date(s)

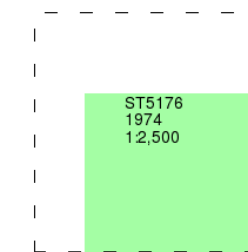

Historical Map - Segment B12

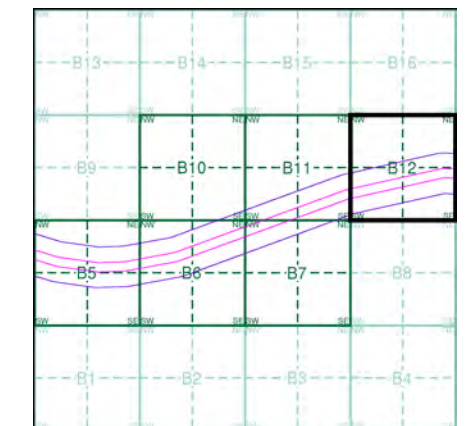

Order Details

Order Number: 107496446_1_1
 Customer Ref: 674946-10009
 National Grid Reference: 350540, 175940
 Slice: B
 Site Area (Ha): 28.32
 Search Buffer (m): 100

Site Details

Site at, Portishead, North Somerset

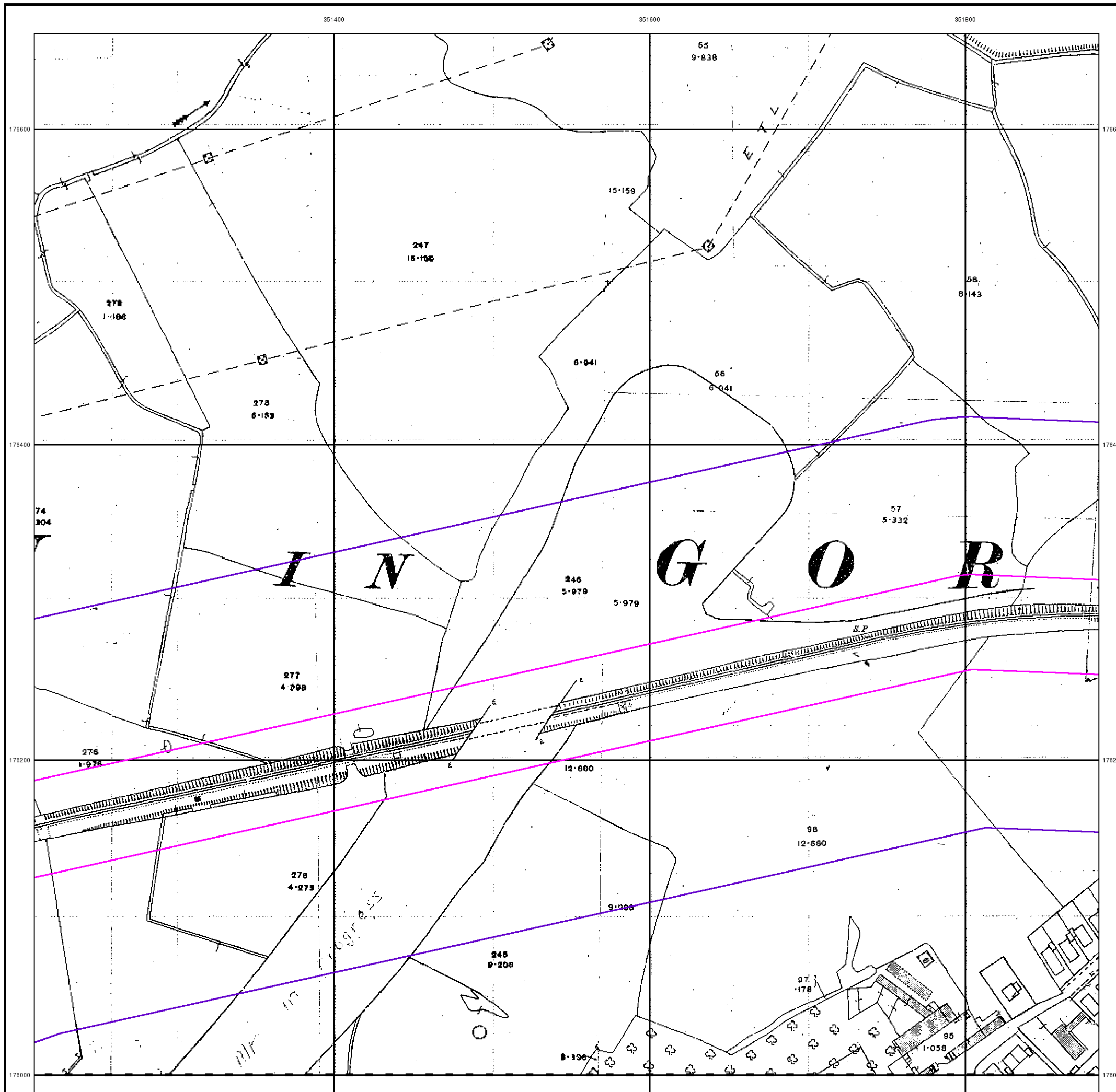

Ordnance Survey Plan

Published 1980

Source map scale - 1:2,500

The historical maps shown were reproduced from maps predominantly held at the scale adopted for England, Wales and Scotland in the 1840's. In 1854 the 1:2,500 scale was adopted for mapping urban areas and by 1896 it covered the whole of what were considered to be the cultivated parts of Great Britain. The published date given below is often some years later than the surveyed date. Before 1938, all OS maps were based on the Cassini Projection, with independent surveys of a single county or group of counties, giving rise to significant inaccuracies in outlying areas.

Map Name(s) and Date(s)

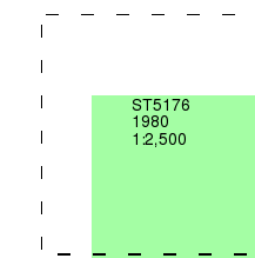

Historical Map - Segment B12

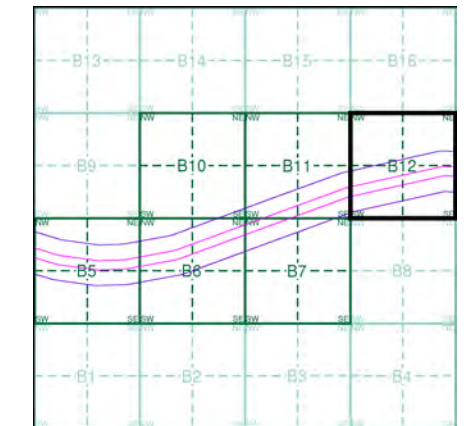

Order Details

Order Number: 107496446_1_1
 Customer Ref: 674946-10009
 National Grid Reference: 350540, 175940
 Slice: B
 Site Area (Ha): 28.32
 Search Buffer (m): 100

Site Details

Site at, Portishead, North Somerset

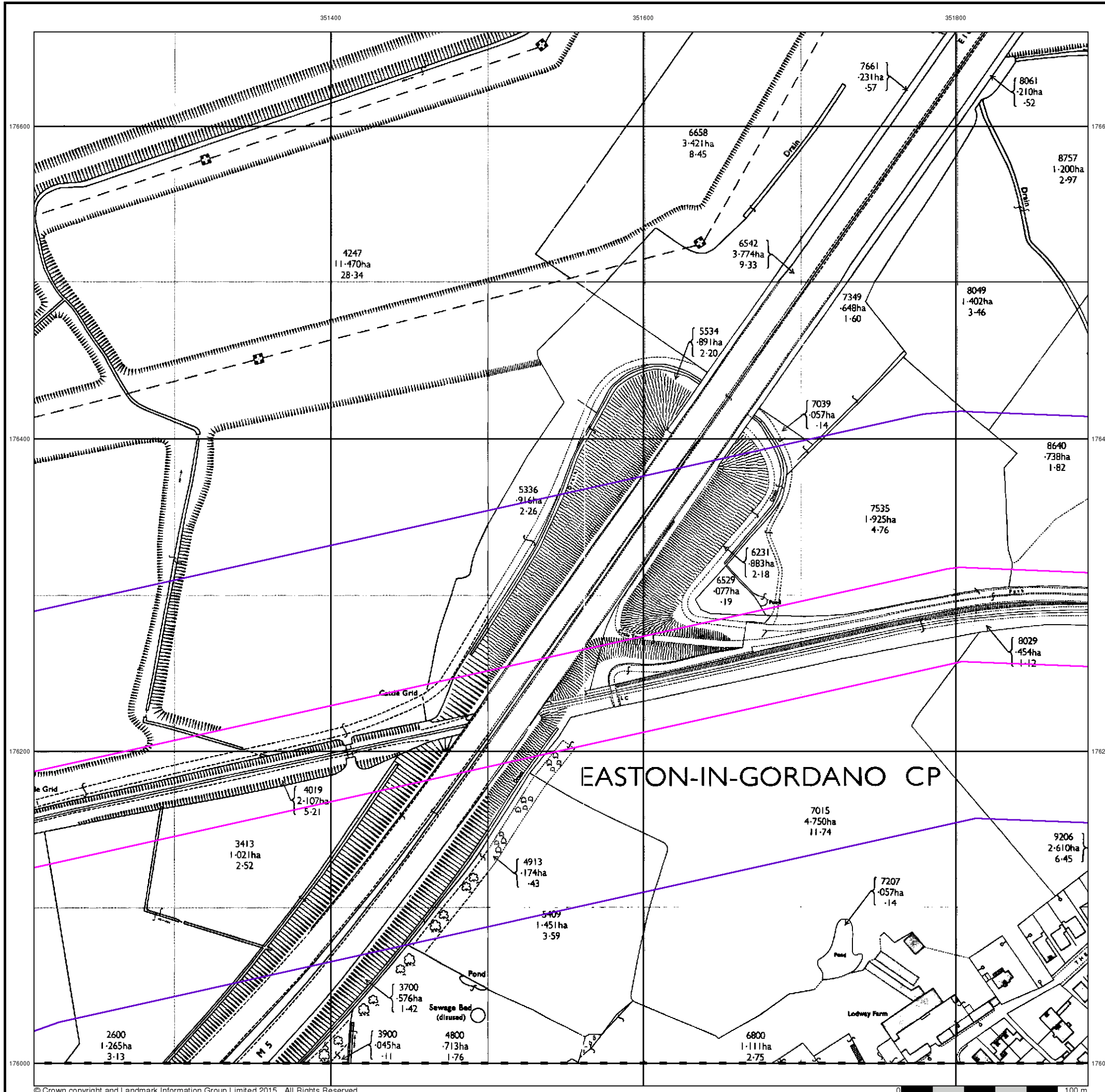

Additional SIMs

Published 1980

Source map scale - 1:2,500

The SIM cards (Ordnance Survey's 'Survey of Information on Microfilm') are further, minor editions of mapping which were produced and published in between the main editions as an area was updated. They date from 1947 to 1994, and contain detailed information on buildings, roads and land-use. These maps were produced at both 1:2,500 and 1:1,250 scales.

Map Name(s) and Date(s)

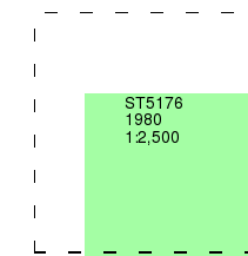

Historical Map - Segment B12

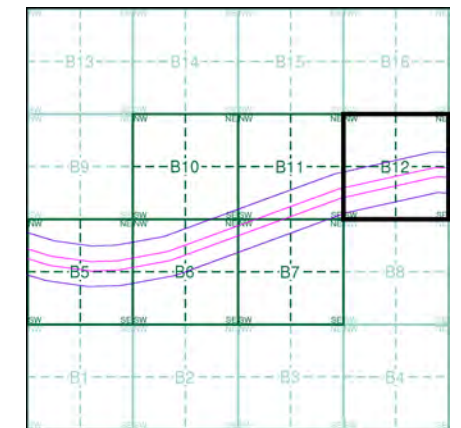

Order Details

Order Number: 107496446_1_1
 Customer Ref: 674946-10009
 National Grid Reference: 350540, 175940
 Slice: B
 Site Area (Ha): 28.32
 Search Buffer (m): 100

Site Details

Site at, Portishead, North Somerset

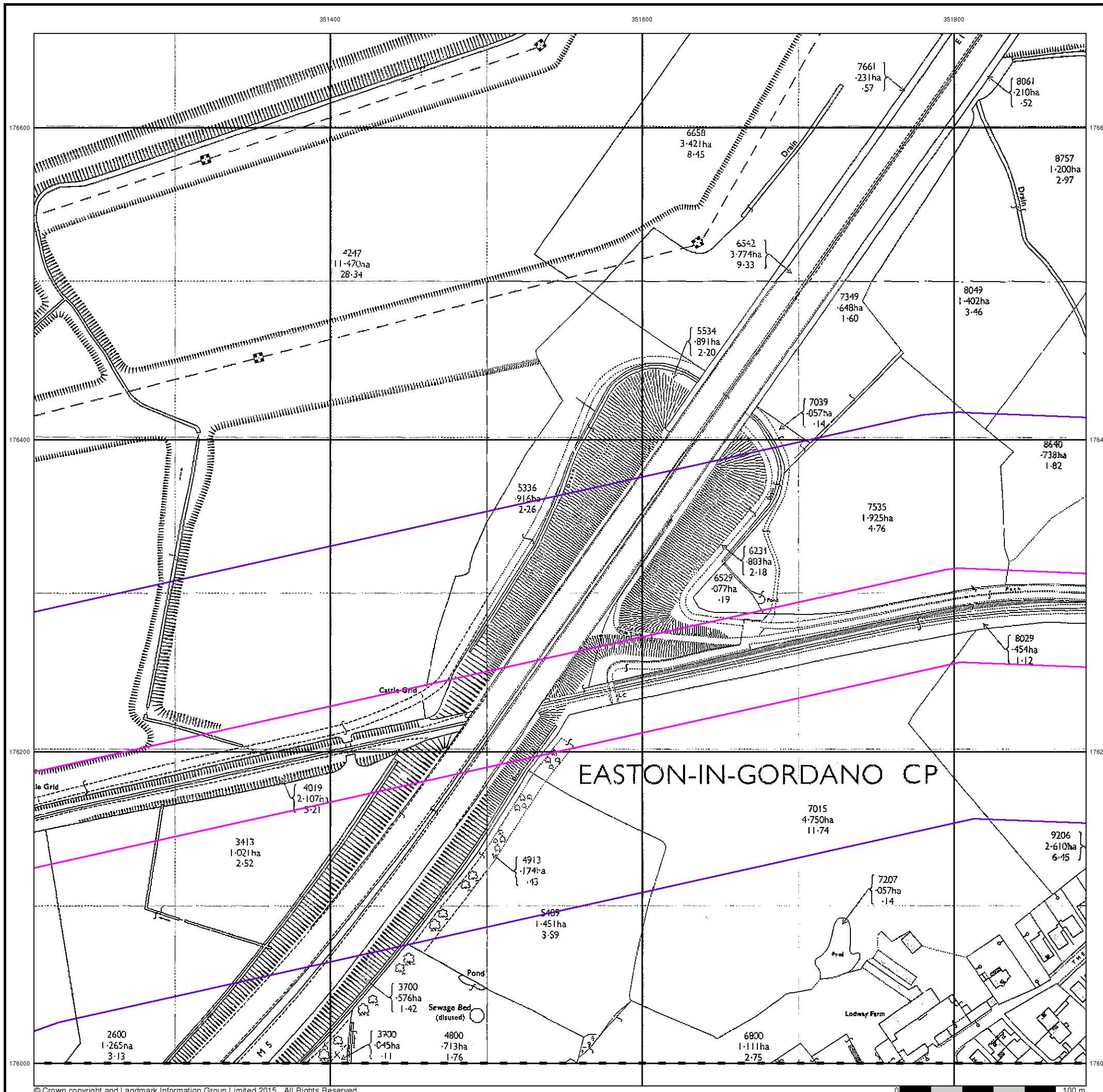

Additional SIMs

Published 1981

Source map scale - 1:1,250

The SIM cards (Ordnance Survey's 'Survey of Information on Microfilm') are further, minor editions of mapping which were produced and published in between the main editions as an area was updated. They date from 1947 to 1994, and contain detailed information on buildings, roads and land-use. These maps were produced at both 1:2,500 and 1:1,250 scales.

Map Name(s) and Date(s)

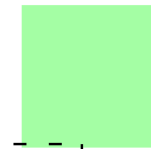

ST5175NW
1981
1:1,250

Historical Map - Segment B12

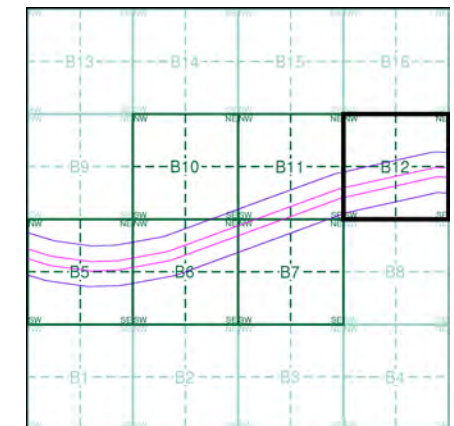

Order Details

Order Number: 107496446_1_1
Customer Ref: 674946-10009
National Grid Reference: 350540, 175940
Slice: B
Site Area (Ha): 28.32
Search Buffer (m): 100

Site Details

Site at, Portishead, North Somerset

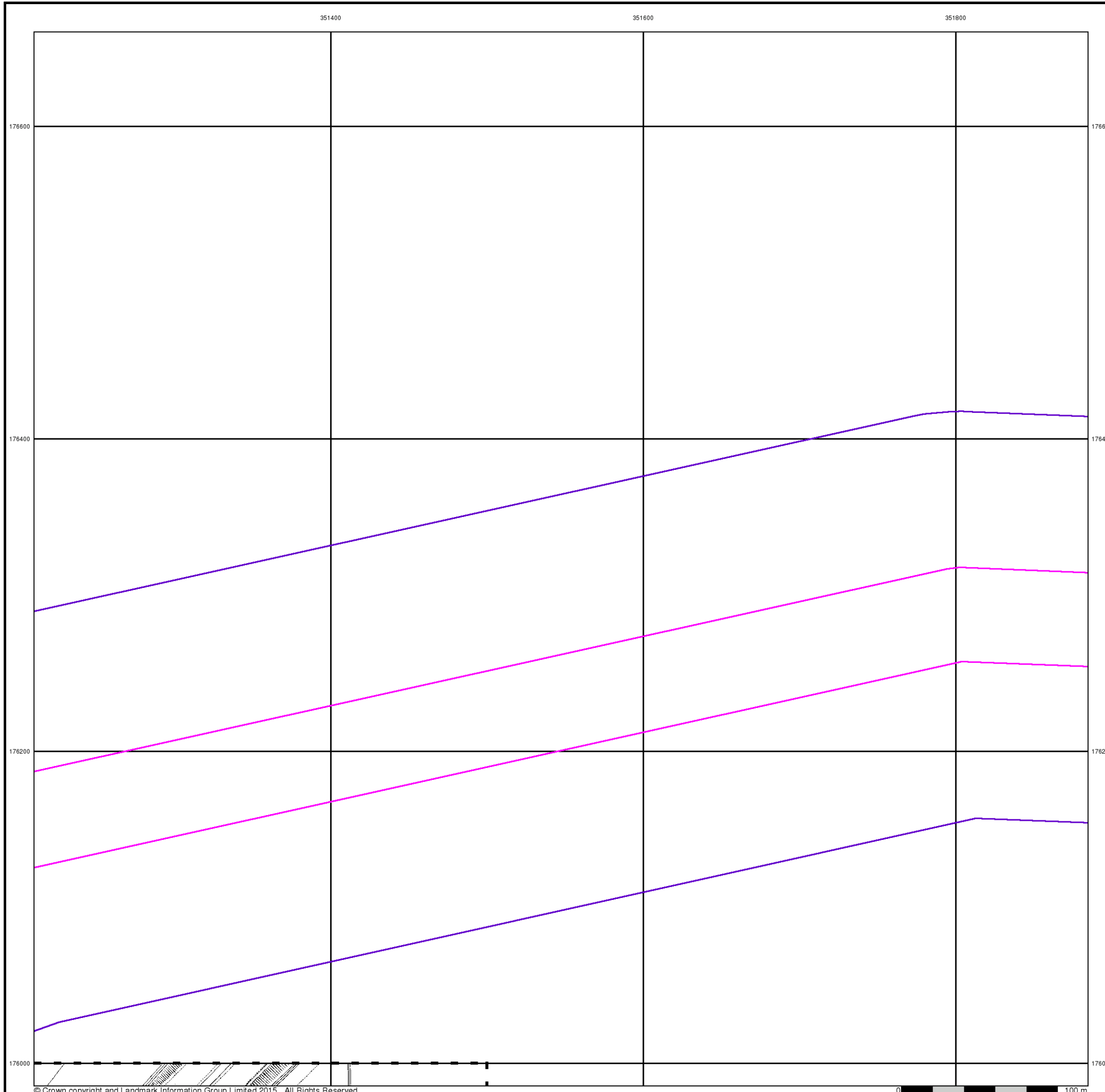

Additional SIMs

Published 1990

Source map scale - 1:1,250

The SIM cards (Ordnance Survey's 'Survey of Information on Microfilm') are further, minor editions of mapping which were produced and published in between the main editions as an area was updated. They date from 1947 to 1994, and contain detailed information on buildings, roads and land-use. These maps were produced at both 1:2,500 and 1:1,250 scales.

Map Name(s) and Date(s)

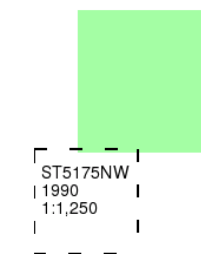

Historical Map - Segment B12

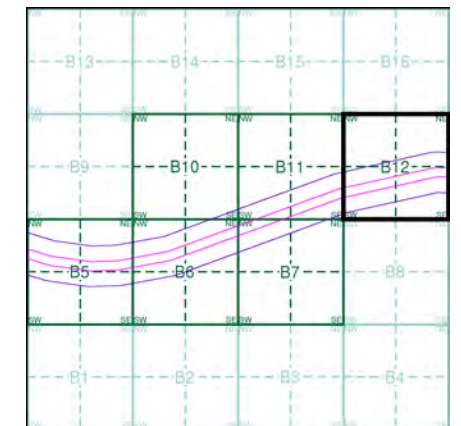

Order Details

Order Number: 107496446_1_1
Customer Ref: 674946-10009
National Grid Reference: 350540, 175940
Slice: B
Site Area (Ha): 28.32
Search Buffer (m): 100

Site Details

Site at, Portishead, North Somerset

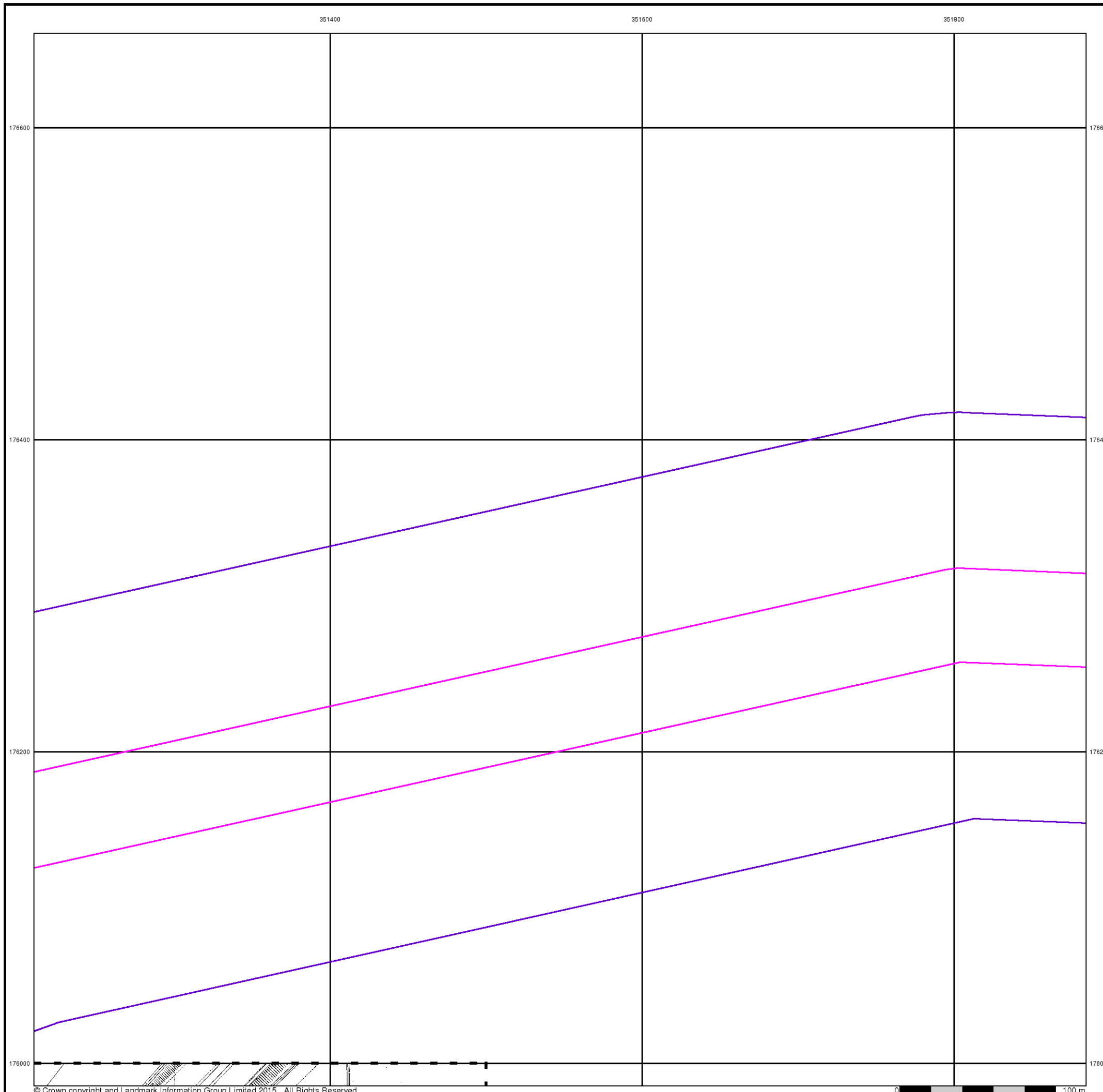

Large-Scale National Grid Data

Published 1992

Source map scale - 1:1,250

'Large Scale National Grid Data' superseded SIM cards (Ordnance Survey's 'Survey of Information on Microfilm') in 1992, and continued to be produced until 1999. These maps were the fore-runners of digital mapping and so provide detailed information on houses and roads, but tend to show less topographic features such as vegetation. These maps were produced at both 1:2,500 and 1:1,250 scales.

Map Name(s) and Date(s)

T5176NW	T5176NE
1992	1992
1:1,250	1:1,250
B5176SW	B5176SE
1992	1992
1:1,250	1:1,250
T5175NW	T5175NE
1992	1992
1:1,250	1:1,250

Historical Map - Segment B12

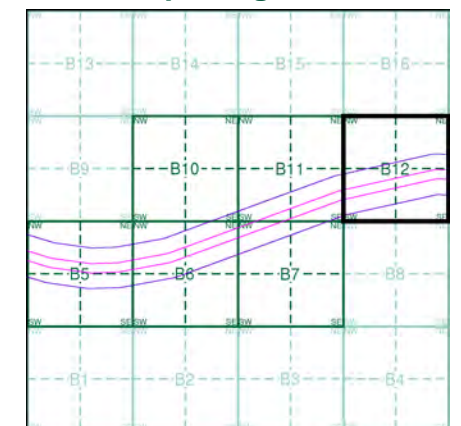

Order Details

Order Number: 107496446_1_1
Customer Ref: 674946-10009
National Grid Reference: 350540, 175940
Slice: B
Site Area (Ha): 28.32
Search Buffer (m): 100

Site Details

Site at, Portishead, North Somerset

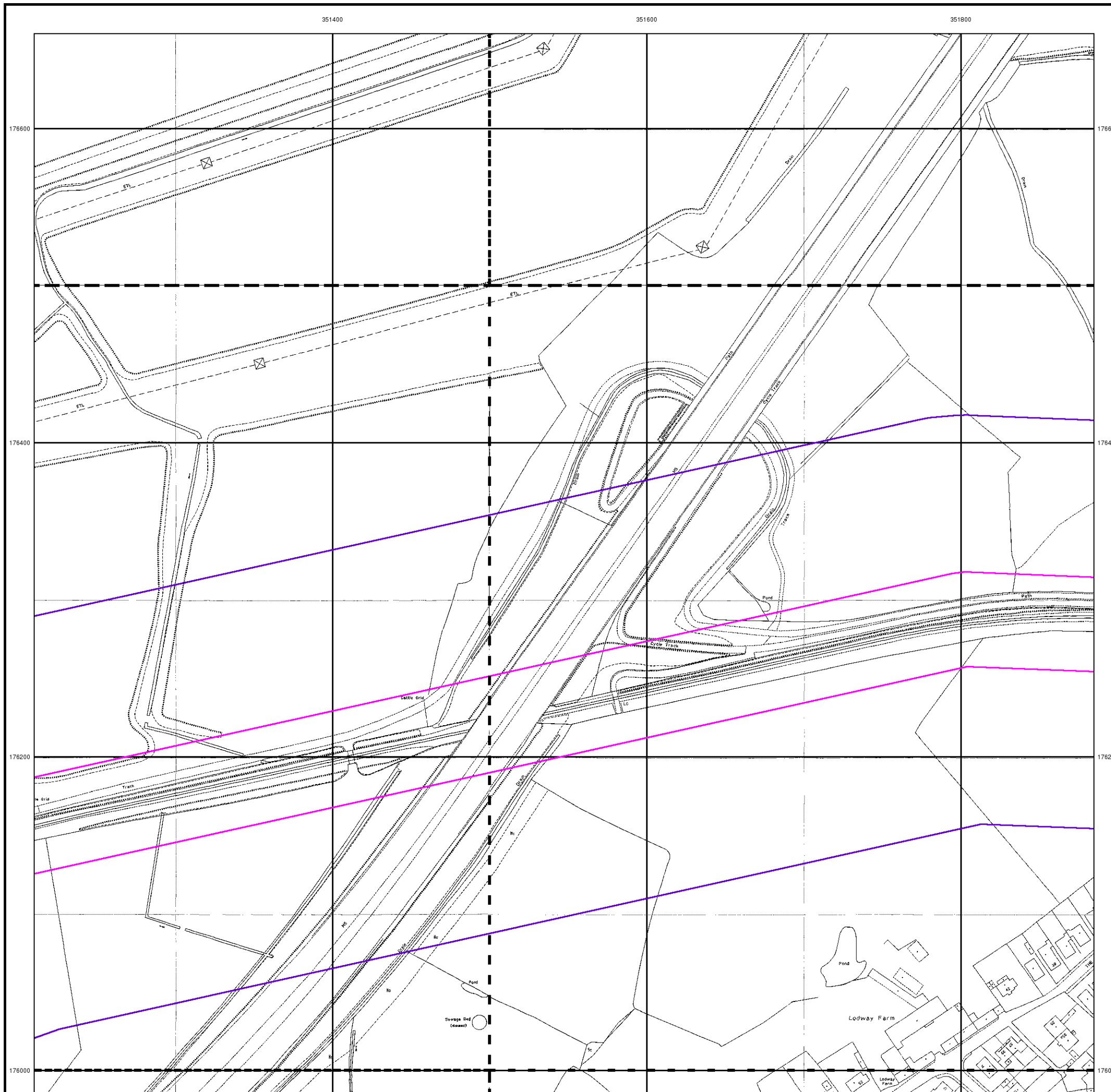

Large-Scale National Grid Data

Published 1994

Source map scale - 1:1,250

'Large Scale National Grid Data' superseded SIM cards (Ordnance Survey's 'Survey of Information on Microfilm') in 1992, and continued to be produced until 1999. These maps were the fore-runners of digital mapping and so provide detailed information on houses and roads, but tend to show less topographic features such as vegetation. These maps were produced at both 1:2,500 and 1:1,250 scales.

Map Name(s) and Date(s)

ST5176NW
1994
1:1,250

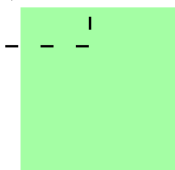

Historical Map - Segment B12

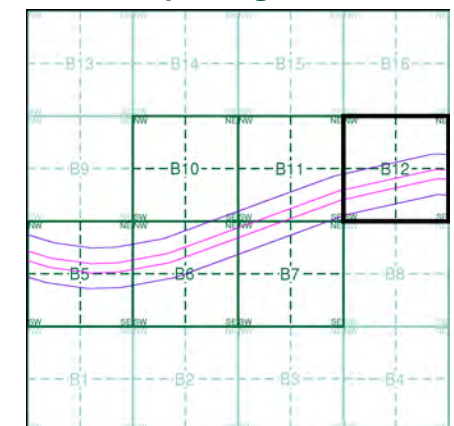

Order Details

Order Number: 107496446_1_1
 Customer Ref: 674946-10009
 National Grid Reference: 350540, 175940
 Slice: B
 Site Area (Ha): 28.32
 Search Buffer (m): 100

Site Details

Site at, Portishead, North Somerset

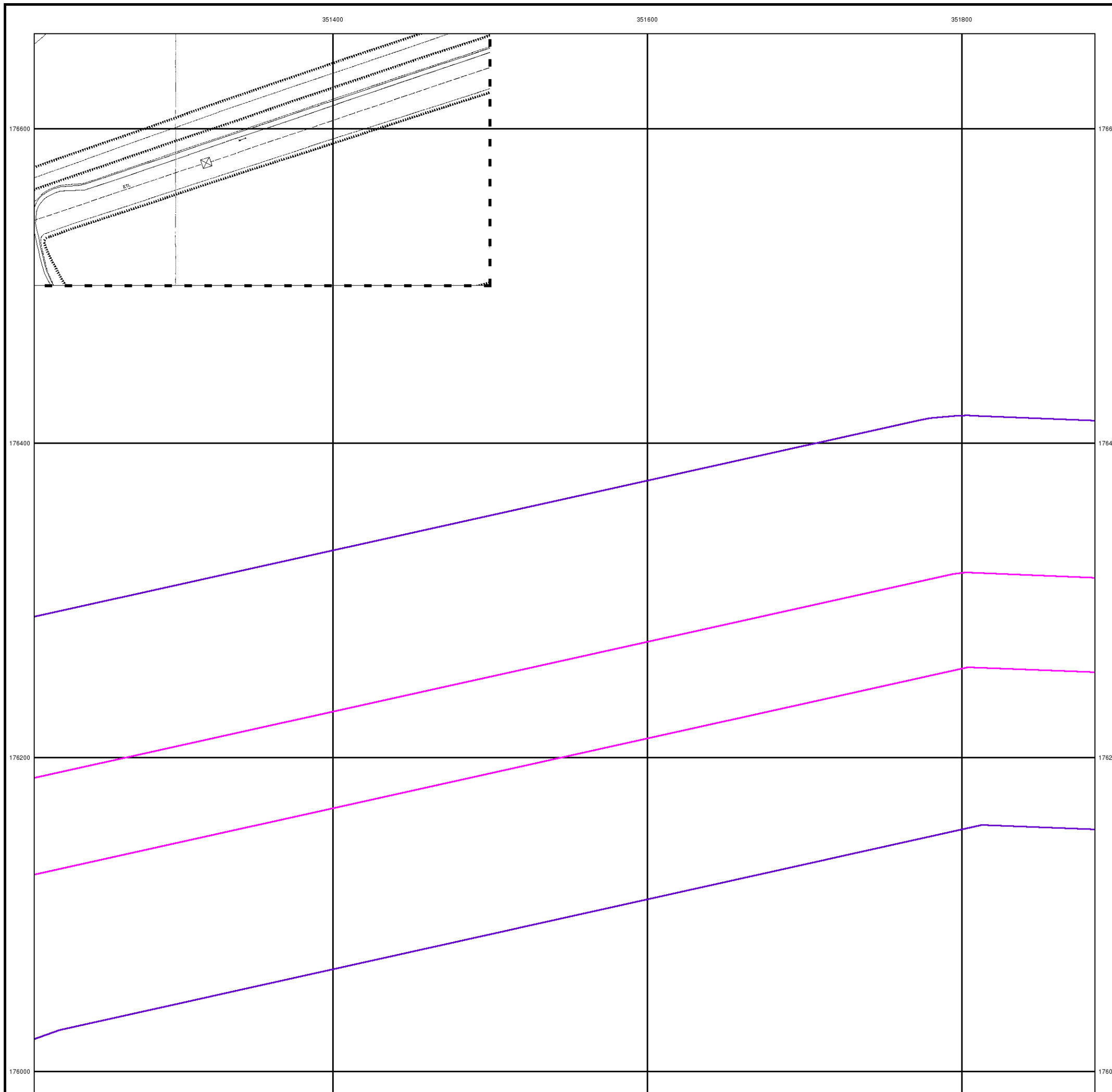

351400

351600

351800

176600

176600

176400

176400

176200

176200

176000

176000



© Copyright Getmapping plc

0 100 m

Envirocheck[®]

LANDMARK INFORMATION GROUP[®]

Historical Aerial Photography

Published 1999

This aerial photography was produced by Getmapping, these vertical aerial photographs provide a seamless, full colour survey of the whole of Great Britain

Historical Aerial Photography - Segment B12

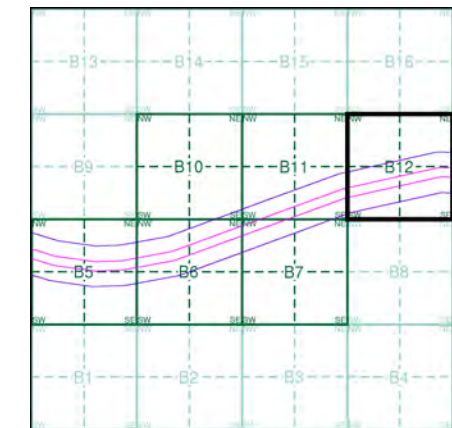

Order Details

Order Number: 107496446_1_1
 Customer Ref: 674946-10009
 National Grid Reference: 350540, 175940
 Slice: B
 Site Area (Ha): 28.32
 Search Buffer (m): 100

Site Details

Site at, Portishead, North Somerset

Landmark[®]
 LANDMARK INFORMATION GROUP

Tel: 0844 844 9952
 Fax: 0844 844 9951
 Web: www.envirocheck.co.uk

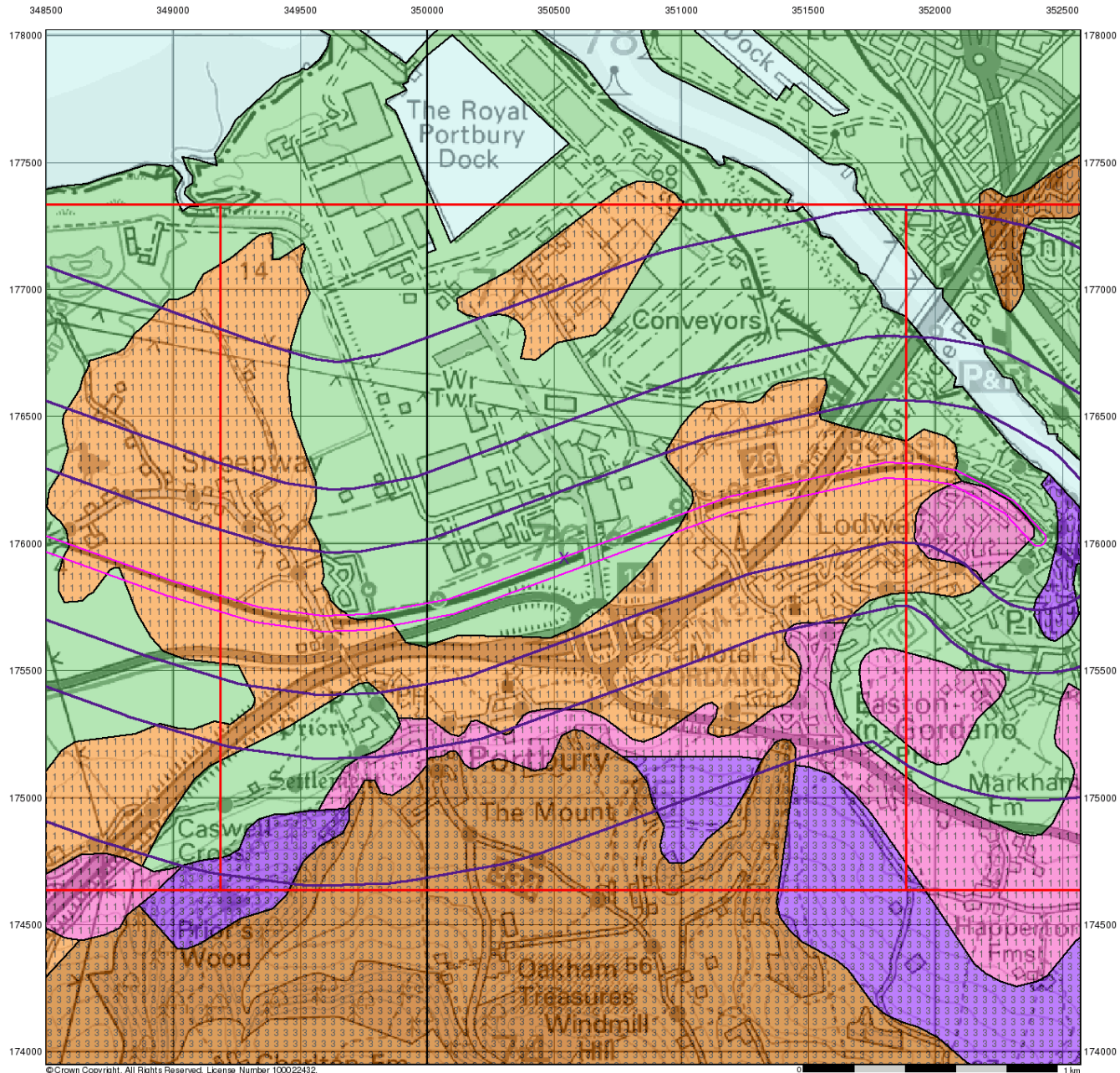

© Crown Copyright. All Rights Reserved. License Number 100022432.

Groundwater Vulnerability

General

- Specified Site
- Specified Buffer(s)
- Bearing Reference Point
- Slice
- Map ID

Agency and Hydrological

Geological Classes

- | | | |
|---|--|-----------------------|
| Major Aquifer (Highly Permeable) | | High (H) 1, 2, 3, U |
| | | Intermediate (I) 1, 2 |
| | | Low |
| Minor Aquifer (Variably Permeable) | | High (H) 1, 2, 3, U |
| | | Intermediate (I) 1, 2 |
| | | Low |
| Non Aquifer (Negligibly Permeable) | | |
| Water or Sea | | |
| Drift Deposit | | |

Site Sensitivity Context Map - Slice B

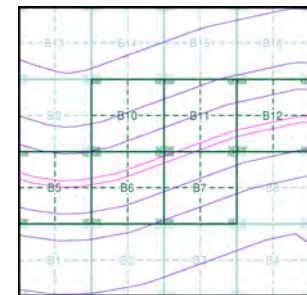

Order Details

Order Number: 107496446_1_1
 Customer Ref: 674946-10009
 National Grid Reference: 350540, 175940
 Slice: B
 Site Area (Ha): 28.32
 Search Buffer (m): 1000

Site Details

Site at, Portishead, North Somerset

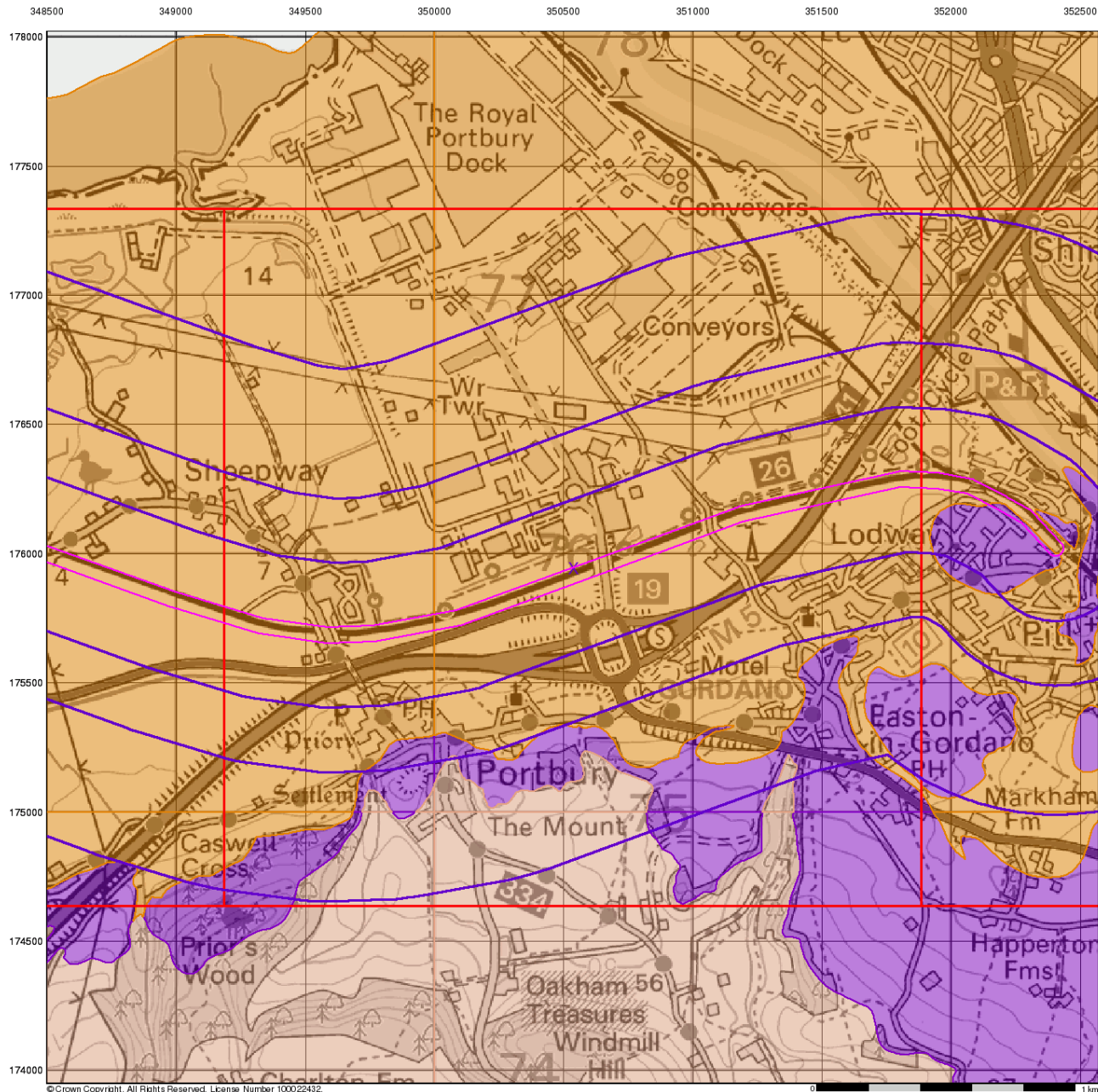

© Crown Copyright. All Rights Reserved. License Number 100022432.

Bedrock Aquifer Designation

General

- ◇ Specified Site
- ◊ Specified Buffer(s)
- X Bearing Reference Point
- Slice
- B Map ID

Agency and Hydrological

Geological Classes

- Principal Aquifer
- Secondary A Aquifer
- Secondary B Aquifer
- Secondary Undifferentiated
- Unproductive Strata
- Unknown
- Unknown (Lakes and Landslip)

Site Sensitivity Context Map - Slice B

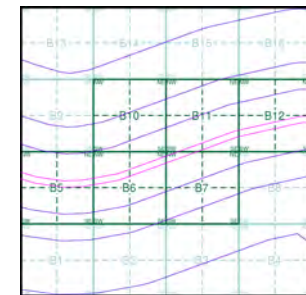

Order Details

Order Number: 107496446_1_1
 Customer Ref: 674946-10009
 National Grid Reference: 350540, 175940
 Slice: B
 Site Area (Ha): 28.32
 Search Buffer (m): 1000

Site Details

Site at, Portishead, North Somerset

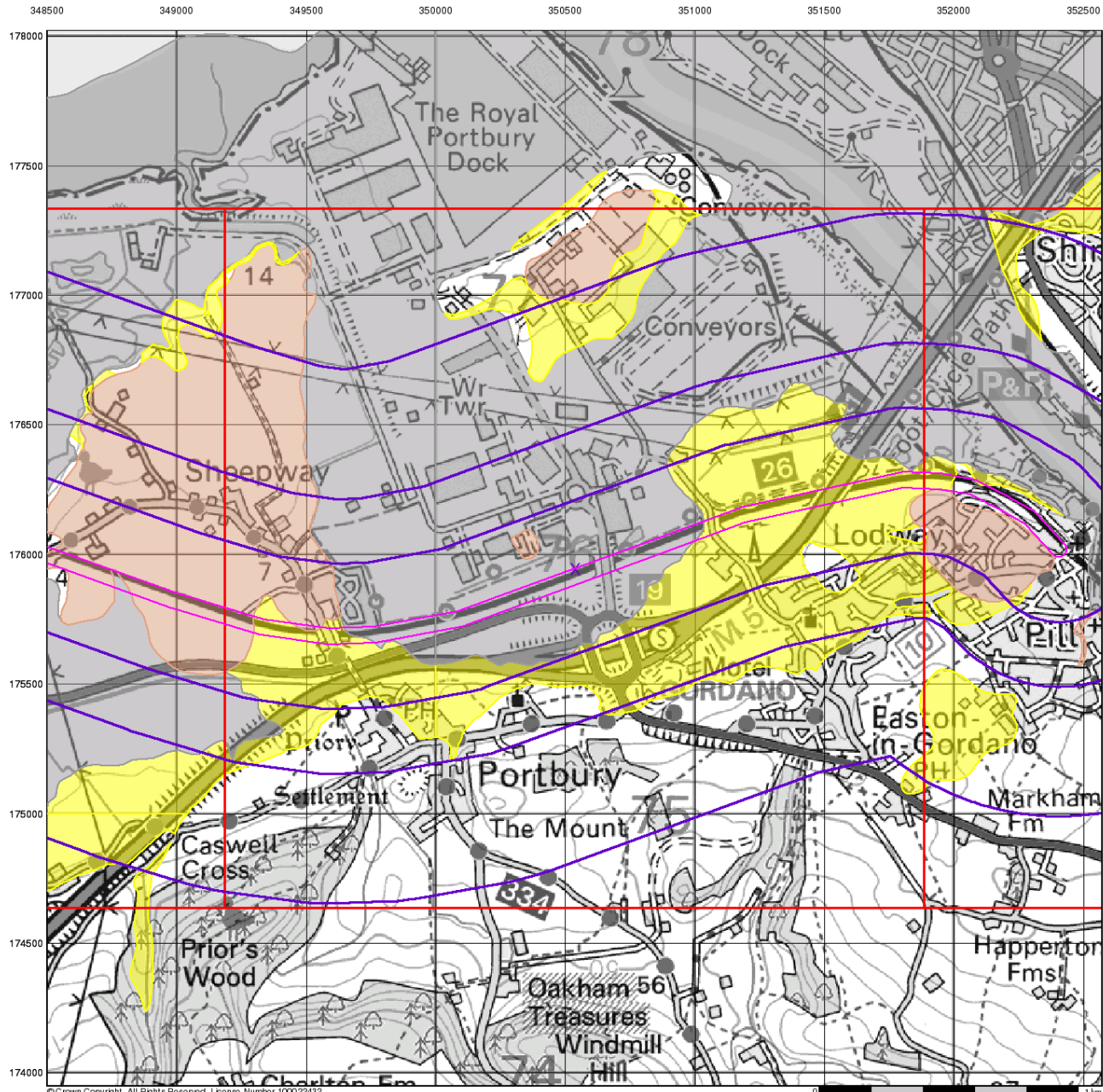

© Crown Copyright. All Rights Reserved. License Number 100022432

Envirocheck[®]

LANDMARK INFORMATION GROUP[®]

Superficial Aquifer Designation

General

- Specified Site
- Specified Buffer(s)
- Bearing Reference Point
- Slice
- Map ID

Agency and Hydrological

Geological Classes

- Principal Aquifer
- Secondary A Aquifer
- Secondary B Aquifer
- Secondary Undifferentiated
- Unproductive Strata
- Unknown
- Unknown (Lakes and Landslip)

Site Sensitivity Context Map - Slice B

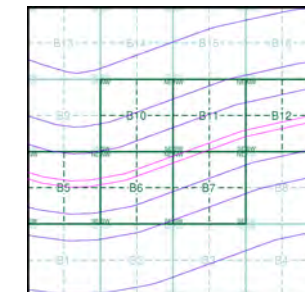

Order Details

Order Number: 107496446_1_1
 Customer Ref: 674946-10009
 National Grid Reference: 350540, 175940
 Slice: B
 Site Area (Ha): 28.32
 Search Buffer (m): 1000

Site Details

Site at, Portishead, North Somerset

Landmark
 INFORMATION GROUP

Tel: 0844 844 9952
 Fax: 0844 844 9951
 Web: www.envirocheck.co.uk

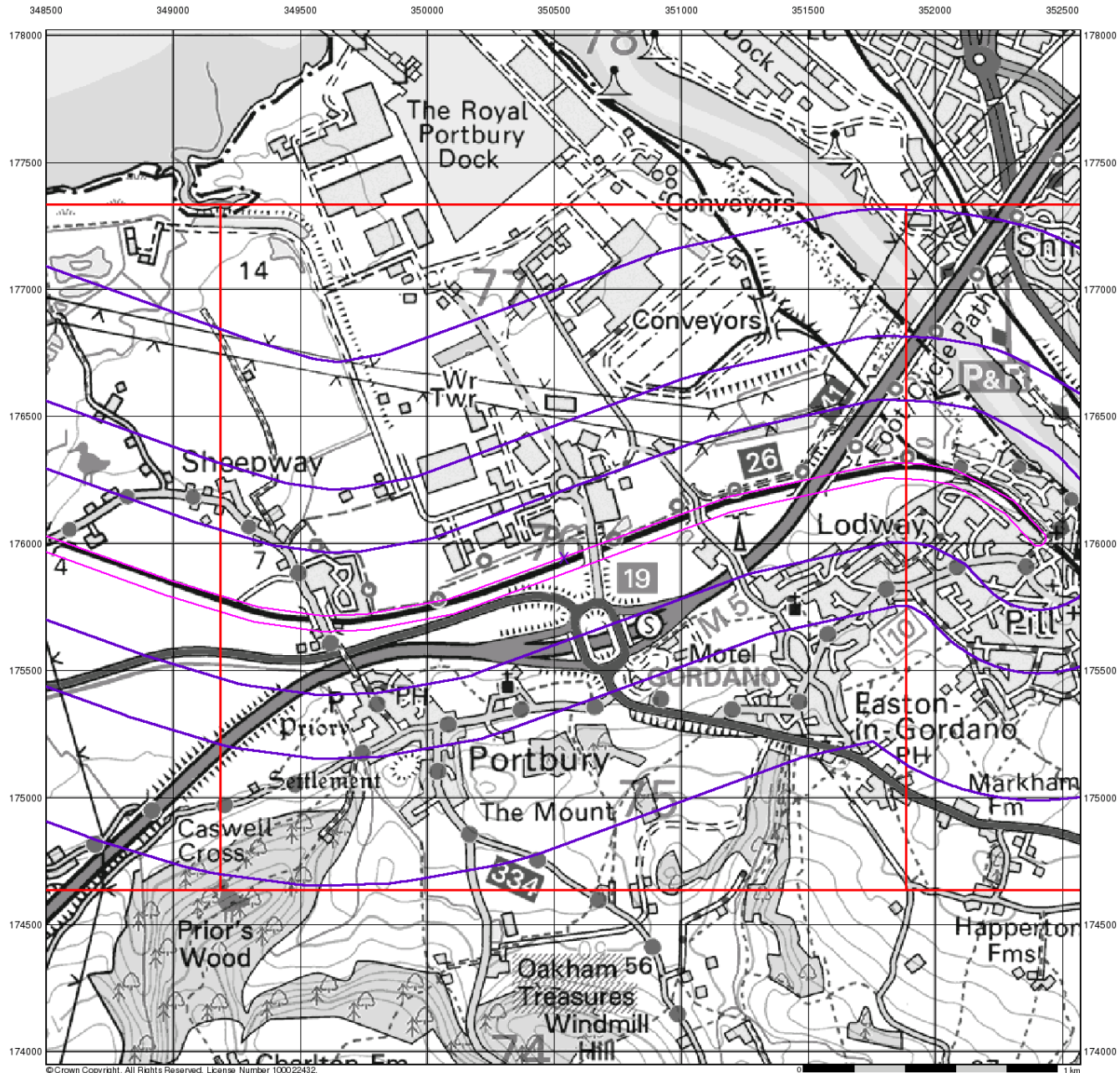





© Crown Copyright. All Rights Reserved. License Number 100022432

Envirocheck[®]









LANDMARK INFORMATION GROUP[®]

Source Protection Zones

General

-  Specified Site
-  Specified Buffer(s)
-  Bearing Reference Point
-  Slice
-  Map ID

Agency and Hydrological

-  Inner zone (Zone 1)
-  Inner zone - subsurface activity only (Zone 1c)
-  Outer zone (Zone 2)
-  Outer zone - subsurface activity only (Zone 2c)
-  Total catchment (Zone 3)
-  Total catchment - subsurface activity only (Zone 3c)
-  Special interest (Zone 4)
-  Source Protection Zone Borehole

Site Sensitivity Context Map - Slice B

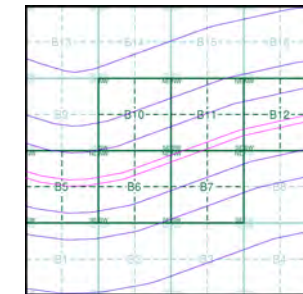

Order Details

Order Number: 107496446_1_1
 Customer Ref: 674946-10009
 National Grid Reference: 350540, 175940
 Slice: B
 Site Area (Ha): 28.32
 Search Buffer (m): 1000

Site Details

Site at, Portishead, North Somerset

Landmark
 INFORMATION GROUP

Tel: 0844 844 9952
 Fax: 0844 844 9951
 Web: www.envirocheck.co.uk

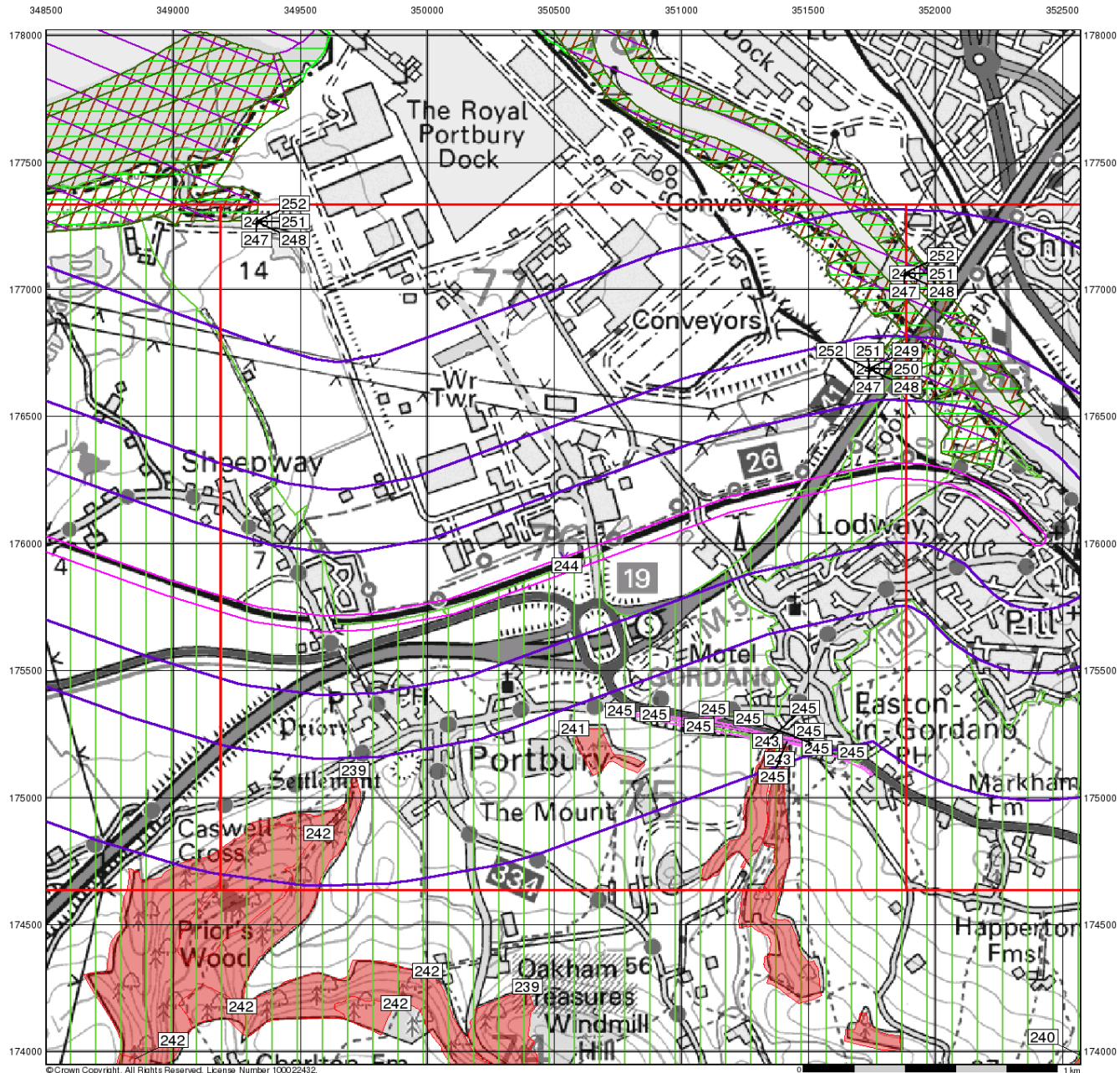

© Crown Copyright. All Rights Reserved. License Number 100022432.

Sensitive Land Uses

General

- Specified Site
- Specified Buffer(s)
- Bearing Reference Point
- Slice
- Map ID

Sensitive Land Uses

- Ancient Woodland
- Area of Adopted Green Belt
- Area of Unadopted Green Belt
- Area of Outstanding Natural Beauty
- Environmentally Sensitive Area
- Forest Park
- Local Nature Reserve
- Marine Nature Reserve
- National Nature Reserve
- National Park
- Nitrate Sensitive Area
- Nitrate Vulnerable Zone
- Ramsar Site
- Site of Special Scientific Interest
- Special Area of Conservation
- Special Protection Area
- World Heritage Sites

Site Sensitivity Context Map - Slice B

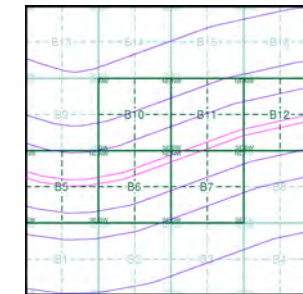

Order Details

Order Number: 107496446_1_1
 Customer Ref: 674946-10009
 National Grid Reference: 350540, 175940
 Slice: B
 Site Area (Ha): 28.32
 Search Buffer (m): 1000

Site Details

Site at, Portishead, North Somerset

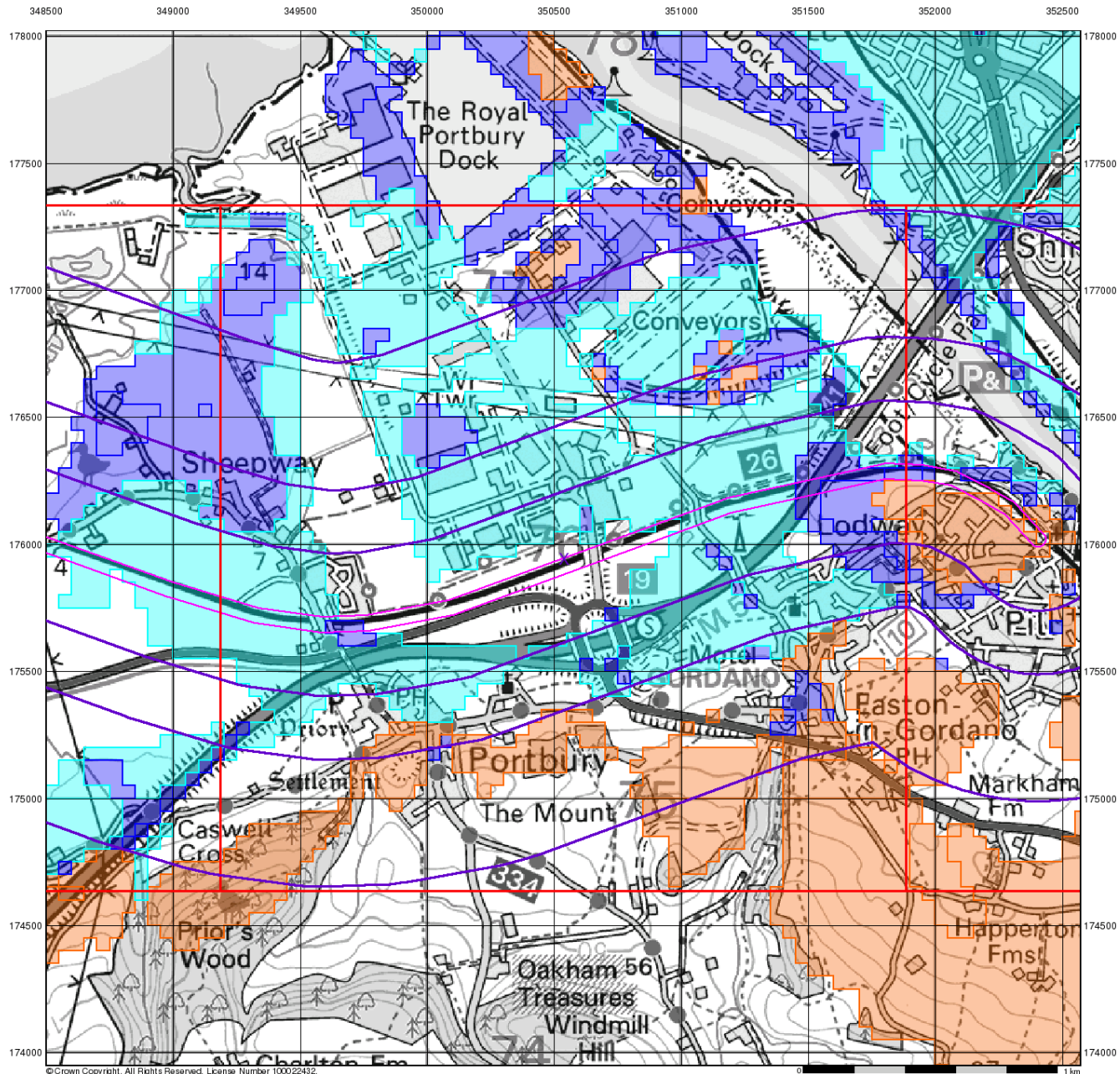

© Crown Copyright. All Rights Reserved. License Number 100022432

Envirocheck[®]



LANDMARK INFORMATION GROUP[®]

BGS Flood GFS Data

General

-  Specified Site
-  Specified Buffer(s)
-  Bearing Reference Point
-  Slice

Agency and Hydrological (Flood)

-  Limited Potential for Groundwater Flooding to Occur
-  Potential for Groundwater Flooding of Property Situated Below Ground Level
-  Potential for Groundwater Flooding to Occur at Surface

Site Sensitivity Context Map - Slice B

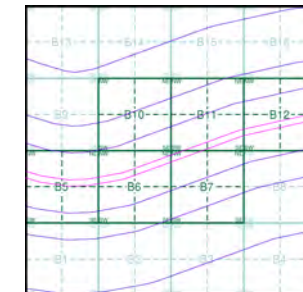

Order Details

Order Number: 107496446_1_1
 Customer Ref: 674946-10009
 National Grid Reference: 350540, 175940
 Slice: B
 Site Area (Ha): 28.32
 Search Buffer (m): 1000

Site Details



Site at, Portishead, North Somerset

Landmark
 INFORMATION GROUP







Tel: 0844 844 9952
 Fax: 0844 844 9951
 Web: www.envirocheck.co.uk

Geology 1:50,000 Maps Legends







Artificial Ground and Landslip

Map Colour	Lex Code	Rock Name	Rock Type	Min and Max Age
	WMGR	Infilled Ground	Artificial Deposit	Cenozoic - Cenozoic
	MGR	Made Ground (Undivided)	Artificial Deposit	Holocene - Holocene
	WGR	Worked Ground (Undivided)	Void	Holocene - Holocene

Superficial Geology

Map Colour	Lex Code	Rock Name	Rock Type	Min and Max Age
	ALV	Alluvium	Clay, Silt, Sand and Gravel	Flandrian - Flandrian
	TFD	Tidal Flat Deposits	Clay and Silt	Holocene - Holocene
	RTD1	River Terrace Deposits, 1	Sand and Gravel	Quaternary - Quaternary
	PEAT	Peat	Peat [Unlithified Deposits Coding Scheme]	Quaternary - Quaternary
	HEAD	Head	Clay, Silt, Sand and Gravel	Quaternary - Quaternary
	RTD2	River Terrace Deposits, 2	Sand and Gravel	Quaternary - Quaternary

Bedrock and Faults

Map Colour	Lex Code	Rock Name	Rock Type	Min and Max Age
	MMG	Mercia Mudstone Group	Mudstone and Halite-stone	Rhaetian - Early Triassic
	MMMF	Mercia Mudstone Group (Marginal Facies)	Conglomerate	Triassic - Triassic
	PES	Pennant Sandstone Formation	Sandstone	Westphalian D - Bolsopian
	POB	Portishead Formation	Sandstone	Famennian - Famennian
	UORS	Upper Old Red Sandstone	Conglomerate	Late Devonian - Late Devonian
	BLNS	Black Nore Sandstone Formation	Sandstone	Early Devonian - Early Devonian
		Faults		

Geology 1:50,000 Maps

This report contains geological map extracts taken from the BGS Digital Geological map of Great Britain at 1:50,000 scale and is designed for users carrying out preliminary site assessments who require geological maps for the area around the site. This mapping may be more up to date than previously published paper maps.

The various geological layers - artificial and landslip deposits, superficial geology and solid (bedrock) geology are displayed in separate maps, but superimposed on the final 'Combined Surface Geology' map. All map legends feature on this page. Not all layers have complete nationwide coverage, so availability of data for relevant map sheets is indicated below.

Geology 1:50,000 Maps Coverage

Map ID:	1
Map Sheet No:	264
Map Name:	Bristol
Map Date:	2004
Bedrock Geology:	Available
Superficial Geology:	Available
Artificial Geology:	Available
Faults:	Not Supplied
Landslip:	Available
Rock Segments:	Not Supplied

Geology 1:50,000 Maps - Slice B

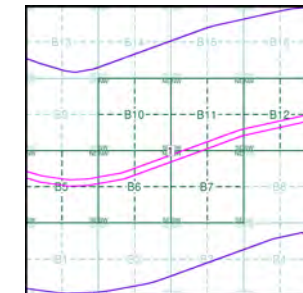

Order Details:

Order Number:	107496446_1_1
Customer Reference:	674946-10009
National Grid Reference:	350540, 175940
Slice:	B
Site Area (Ha):	28.32
Search Buffer (m):	1000

Site Details:

Site at, Portishead, North Somerset

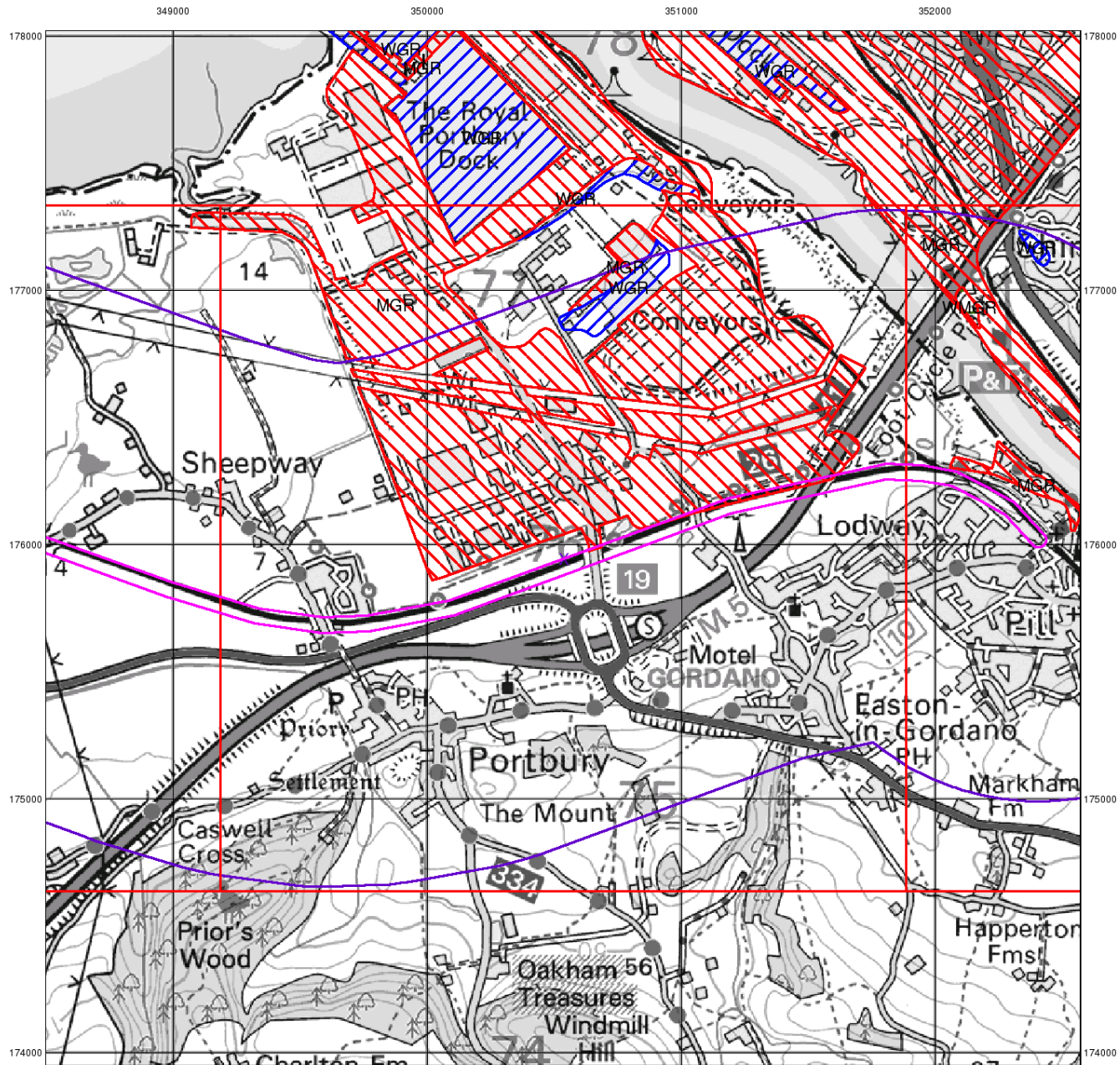

© Crown Copyright. All Rights Reserved. License Number 100022432.

Envirocheck[®]

LANDMARK INFORMATION GROUP[®]

Artificial Ground and Landslip

Artificial ground is a term used by BGS for those areas where the ground surface has been significantly modified by human activity. Information about previously developed ground is especially important, as it is often associated with potentially contaminated material, unpredictable engineering conditions and unstable ground.

Artificial ground includes:

- Made ground - man-made deposits such as embankments and spoil heaps on the natural ground surface.
- Worked ground - areas where the ground has been cut away such as quarries and road cuttings.
- Infilled ground - areas where the ground has been cut away then wholly or partially backfilled.
- Landscaped ground - areas where the surface has been reshaped.
- Disturbed ground - areas of ill-defined shallow or near surface mineral workings where it is impracticable to map made and worked ground separately.

Mass movement (landslip) deposits on BGS geological maps are primarily superficial deposits that have moved down slope under gravity to form landslips. These affect bedrock, other superficial deposits and artificial ground. The dataset also includes foundered strata, where the ground has collapsed due to subsidence.

Artificial Ground and Landslip Map - Slice B

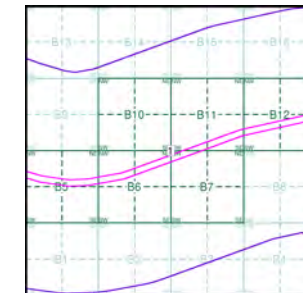

Order Details:

Order Number: 107496446_1_1
 Customer Reference: 674946-10009
 National Grid Reference: 350540, 175940
 Slice: B
 Site Area (Ha): 28.32
 Search Buffer (m): 1000

Site Details:

Site at, Portishead, North Somerset

Landmark
 INFORMATION GROUP

Tel: 0844 844 9952
 Fax: 0844 844 9951
 Web: www.envirocheck.co.uk

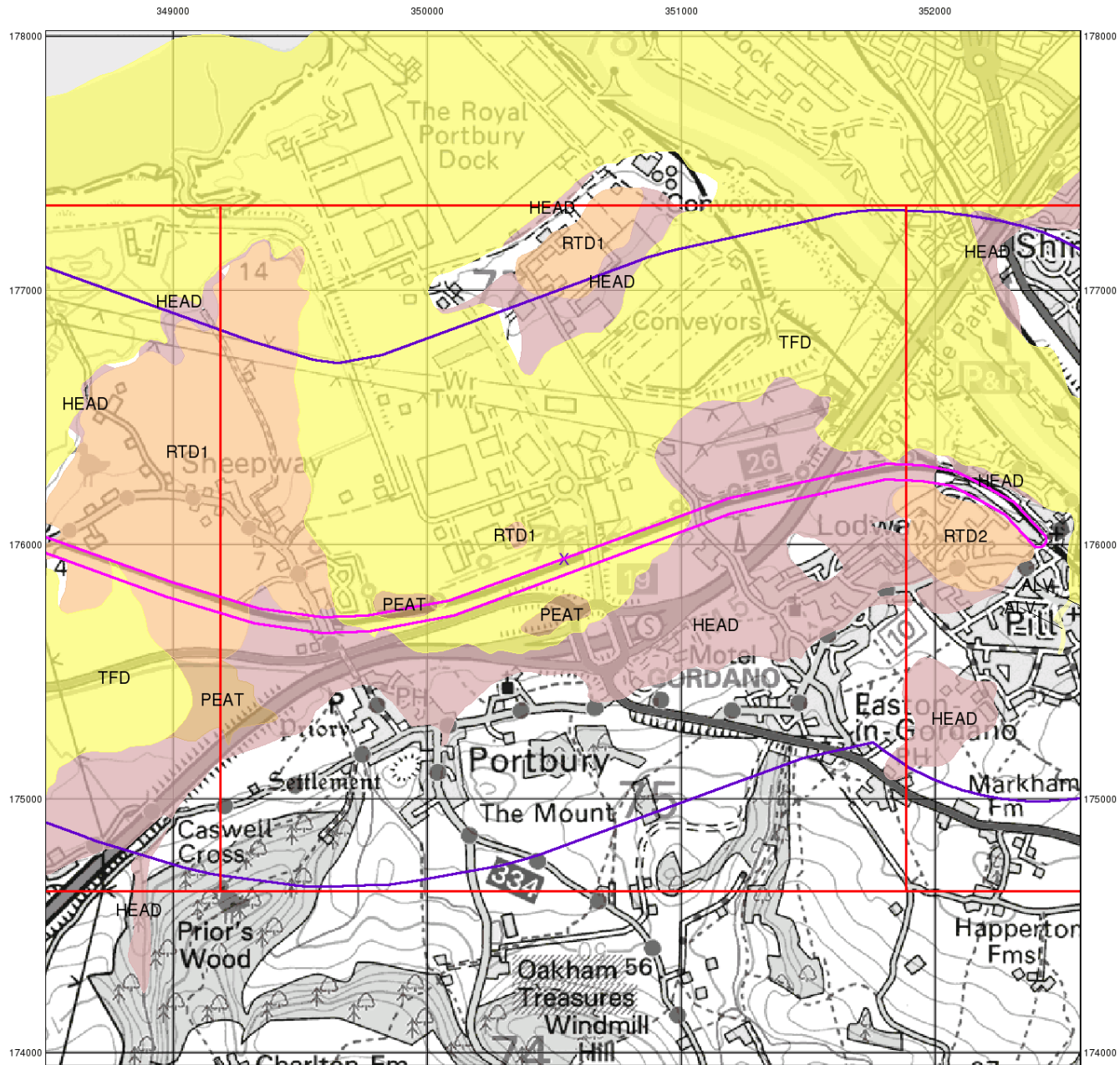

© Crown Copyright. All Rights Reserved. License Number 100022432.

Envirocheck

LANDMARK INFORMATION GROUP

Superficial Geology

Superficial Deposits are the youngest geological deposits formed during the most recent period of geological time, the Quaternary, which extends back about 1.8 million years from the present.

They rest on older deposits or rocks referred to as Bedrock. This dataset contains Superficial deposits that are of natural origin and 'in place'. Other superficial strata may be held in the Mass Movement dataset where they have been moved, or in the Artificial Ground dataset where they are of man-made origin.

Most of these Superficial deposits are unconsolidated sediments such as gravel, sand, silt and clay, and onshore they form relatively thin, often discontinuous patches or larger spreads.

Superficial Geology Map - Slice B

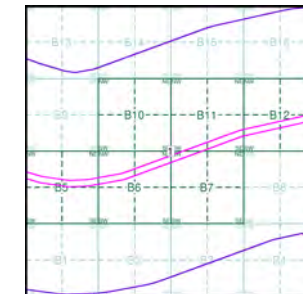

Order Details:

Order Number: 107496446_1_1
 Customer Reference: 674946-10009
 National Grid Reference: 350540, 175940
 Slice: B
 Site Area (Ha): 28.32
 Search Buffer (m): 1000

Site Details:

Site at, Portishead, North Somerset

Landmark
 INFORMATION GROUP

Tel: 0844 844 9952
 Fax: 0844 844 9951
 Web: www.envirocheck.co.uk

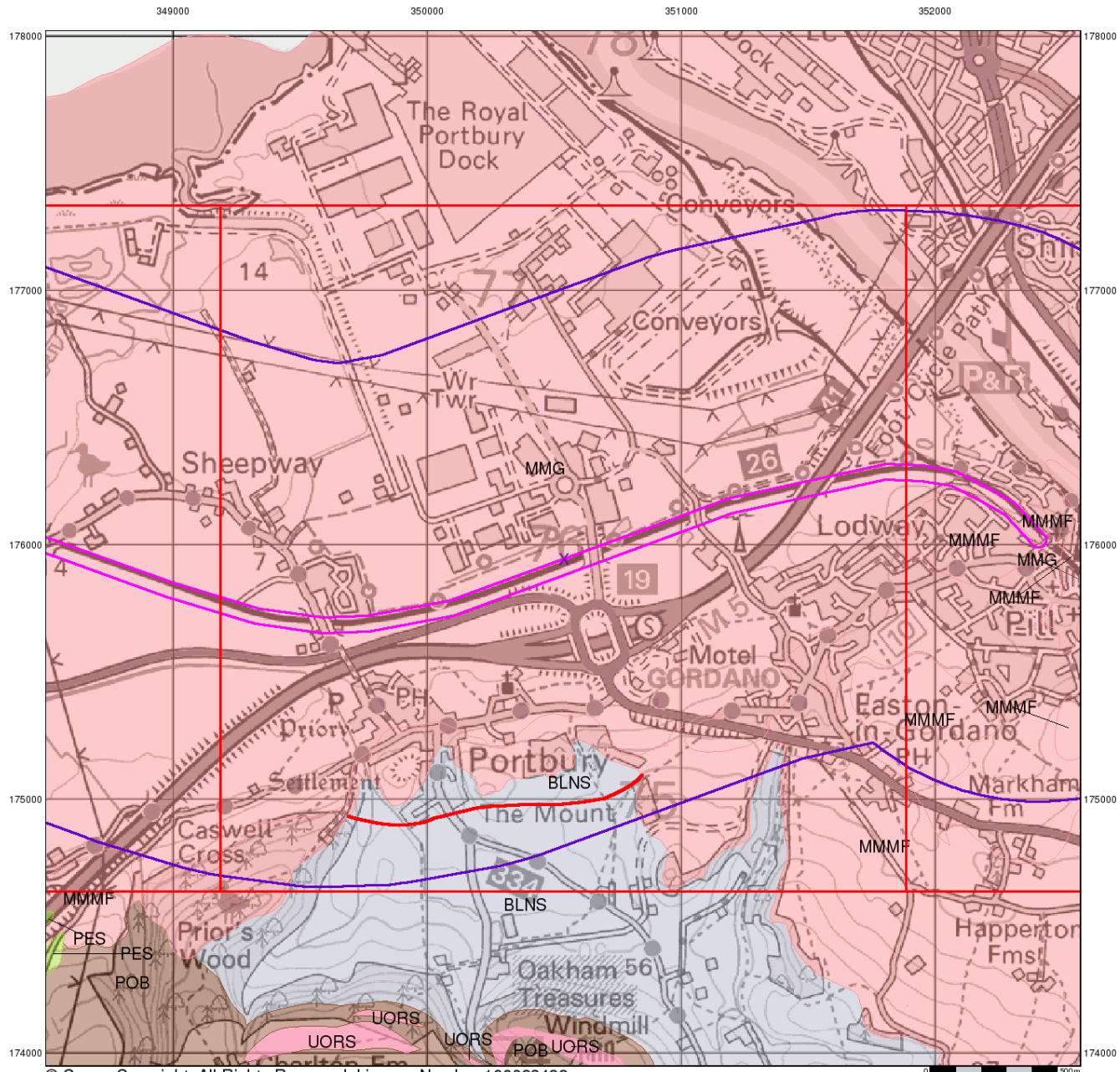

© Crown Copyright. All Rights Reserved. License Number 100022432.

Envirocheck[®]

LANDMARK INFORMATION GROUP[®]

Bedrock and Faults

Bedrock geology is a term used for the main mass of rocks forming the Earth and are present everywhere, whether exposed at the surface in outcrops or concealed beneath superficial deposits or water.

The bedrock has formed over vast lengths of geological time ranging from ancient and highly altered rocks of the Proterozoic, some 2500 million years ago, or older, up to the relatively young Pliocene, 1.8 million years ago.

The bedrock geology includes many lithologies, often classified into three types based on origin: igneous, metamorphic and sedimentary.

The BGS Faults and Rock Segments dataset includes geological faults (e.g. normal, thrust), and thin beds mapped as lines (e.g. coal seam, gypsum bed). Some of these are linked to other particular 1:50,000 Geology datasets, for example, coal seams are part of the bedrock sequence, most faults and mineral veins primarily affect the bedrock but cut across the strata and post date its deposition.

Bedrock and Faults Map - Slice B

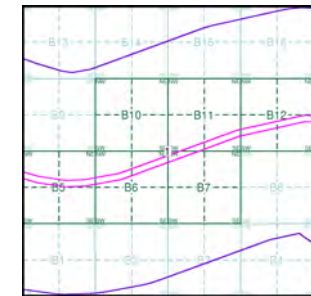

Order Details:

Order Number: 107496446_1_1
 Customer Reference: 674946-10009
 National Grid Reference: 350540, 175940
 Slice: B
 Site Area (Ha): 28.32
 Search Buffer (m): 1000

Site Details:

Site at, Portishead, North Somerset

Landmark[®]
 INFORMATION GROUP

Tel: 0844 844 9952
 Fax: 0844 844 9951
 Web: www.envirocheck.co.uk

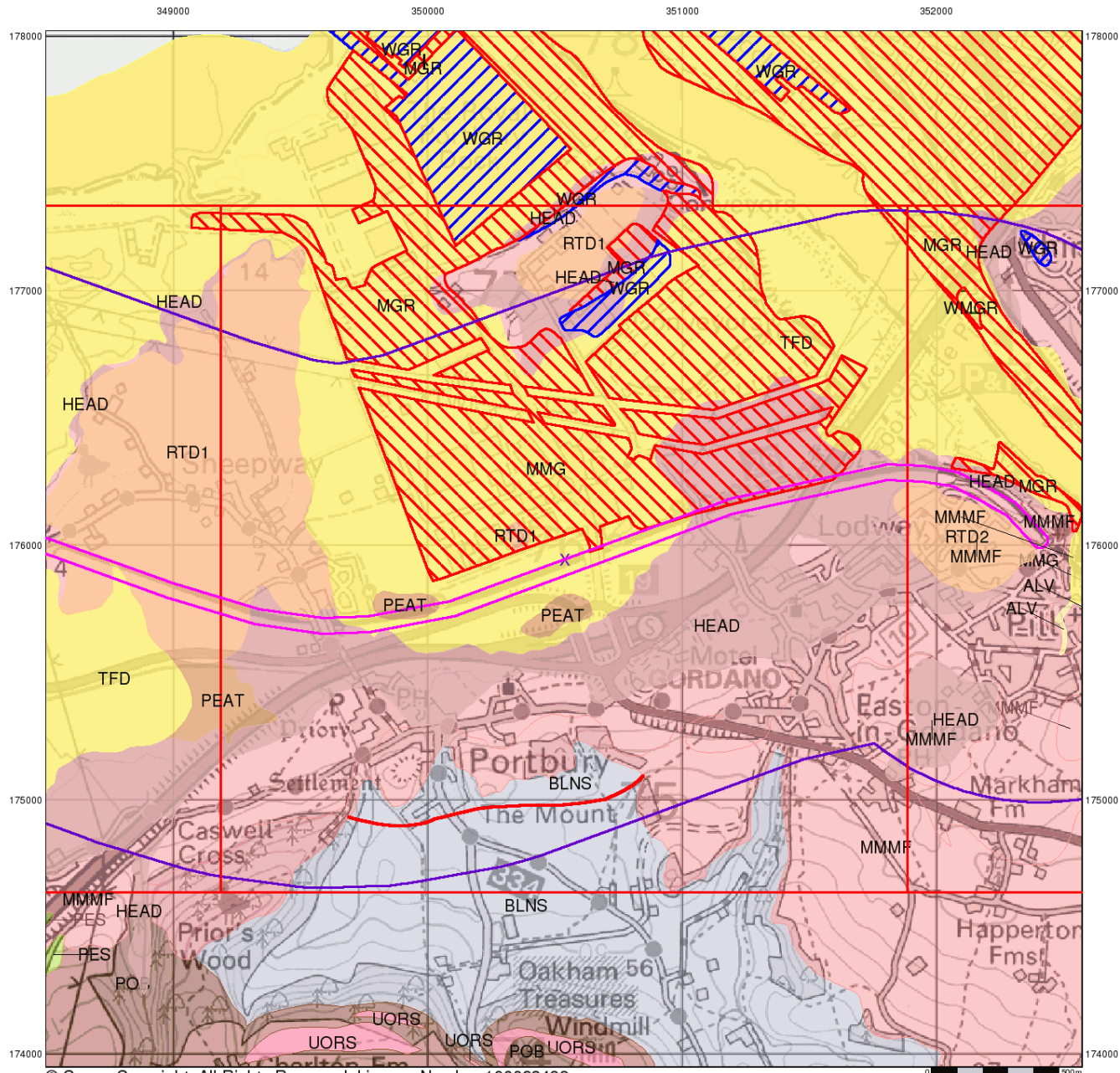

© Crown Copyright. All Rights Reserved. License Number 100022432.

Envirocheck[®]

LANDMARK INFORMATION GROUP[®]

Combined Surface Geology

The Combined Surface Geology map combines all the previous maps into one combined geological overview of your site.

Please consult the legends to the previous maps to interpret the Combined "Surface Geology" map.

Additional Information

More information on 1:50,000 Geological mapping and explanations of rock classifications can be found on the BGS website. Using the LEX Codes in this report, further descriptions of rock types can be obtained by interrogating the 'BGS Lexicon of Named Rock Units'. This database can be accessed by following the 'Information and Data' link on the BGS website.

Contact

British Geological Survey
 Kingsley Dunham Centre
 Keyworth
 Nottingham
 NG12 5GG
 Telephone: 0115 936 3143
 Fax: 0115 936 3276
 email: enquiries@bgs.ac.uk
 website: www.bgs.ac.uk

Combined Geology Map - Slice B

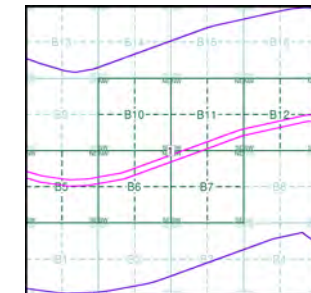

Order Details:

Order Number: 107496446_1_1
 Customer Reference: 674946-10009
 National Grid Reference: 350540, 175940
 Slice: B
 Site Area (Ha): 28.32
 Search Buffer (m): 1000

Site Details:

Site at, Portishead, North Somerset

Landmark[®]
 INFORMATION GROUP

Tel: 0844 844 9952
 Fax: 0844 844 9951
 Web: www.envirocheck.co.uk

Historical Mapping Legends

Ordnance Survey County Series 1:10,560

	Gravel Pit		Sand Pit		Other Pits
	Quarry		Shingle		Orchard
	Osiers		Reeds		Marsh
	Mixed Wood		Deciduous		Brushwood
	Fir		Furze		Rough Pasture
	Arrow denotes flow of water		Trigonometrical Station		
	Site of Antiquities		Bench Mark		
	Pump, Guide Post, Signal Post		Well, Spring, Boundary Post		
	-285 Surface Level				
	Sketched Contour		Instrumental Contour		
	Main Roads		Minor Roads		
	Sunken Road		Raised Road		
	Road over Railway		Railway over River		
	Railway over Road		Level Crossing		
	Road over River or Canal		Road over Stream		
	Road over Stream				
	County Boundary (Geographical)				
	County & Civil Parish Boundary				
	Administrative County & Civil Parish Boundary				
	County Borough Boundary (England)				
	County Burgh Boundary (Scotland)				
	Rural District Boundary				
	Civil Parish Boundary				

Ordnance Survey Plan 1:10,000

	Chalk Pit, Clay Pit or Quarry		Gravel Pit
	Sand Pit		Disused Pit or Quarry
	Refuse or Slag Heap		Lake, Loch or Pond
	Dunes		Boulders
	Coniferous Trees		Non-Coniferous Trees
	Orchard		Scrub
	Coppice		
	Bracken		Heath
	Rough Grassland		
	Marsh		Reeds
	Saltings		
	Building		Glasshouse
	Sloping Masonry		Pylon
	Electricity Transmission Line		Pole
	Cutting		Embankment
	Standard Gauge Multiple Track		
	Standard Gauge Single Track		
	Siding, Tramway or Mineral Line		
	Narrow Gauge		
	Geographical County		
	Administrative County, County Borough or County of City		
	Municipal Borough, Urban or Rural District, Burgh or District Council		
	Borough, Burgh or County Constituency Shown only when not coincident with other boundaries		
	Civil Parish Shown alternately when coincidence of boundaries occurs		
	BP, BS Boundary Post or Stone		Pol Sta Police Station
	Ch Church		PO Post Office
	CH Club House		PC Public Convenience
	F E Sta Fire Engine Station		PH Public House
	FB Foot Bridge		SB Signal Box
	Fn Fountain		Spr Spring
	GP Guide Post		TCB Telephone Call Box
	MP Mile Post		TCP Telephone Call Post
	MS Mile Stone		W Well

1:10,000 Raster Mapping

	Gravel Pit		Refuse tip or slag heap
	Rock		Rock (scattered)
	Boulders		Boulders (scattered)
	Shingle		Mud
	Sand		Sand Pit
	Slopes		Top of cliff
	General detail		Underground detail
	Overhead detail		Narrow gauge railway
	Multi-track railway		Single track railway
	County boundary (England only)		Civil, parish or community boundary
	District, Unitary, Metropolitan, London Borough boundary		Constituency boundary
	Area of wooded vegetation		Non-coniferous trees
	Non-coniferous trees (scattered)		Coniferous trees
	Coniferous trees (scattered)		Positioned tree
	Orchard		Coppice or Osiers
	Rough Grassland		Heath
	Scrub		Marsh, Salt Marsh or Reeds
	Water feature		Flow arrows
	MHW(S) Mean high water (springs)		MLW(S) Mean low water (springs)
	Telephone line (where shown)		Electricity transmission line (with poles)
	Bench mark (where shown)		Triangulation station
	Point feature (e.g. Guide Post or Mile Stone)		Pylon, flare stack or lighting tower
	Site of (antiquity)		Glasshouse
	General Building		Important Building

Envirocheck®

LANDMARK INFORMATION GROUP®

Historical Mapping & Photography included:

Mapping Type	Scale	Date	Pg
Somerset	1:10,560	1884	3
Gloucestershire	1:10,560	1887	4
Monmouthshire	1:10,560	1887	5
Gloucestershire	1:10,560	1904	6
Somerset	1:10,560	1904	7
Somerset	1:10,560	1920	8
Somerset	1:10,560	1920	9
Gloucestershire	1:10,560	1921	10
Gloucestershire	1:10,560	1921	11
Monmouthshire	1:10,560	1922	12
Gloucestershire	1:10,560	1938	13
Ordnance Survey Plan	1:10,000	1955	14
Ordnance Survey Plan	1:10,000	1961	15
Ordnance Survey Plan	1:10,000	1970	16
Bristol	1:10,000	1972	17
Ordnance Survey Plan	1:10,000	1981 - 1982	18
Ordnance Survey Plan	1:10,000	1992	19
10K Raster Mapping	1:10,000	1999	20
10K Raster Mapping	1:10,000	2006	21
VectorMap Local	1:10,000	2016	22

Historical Map - Slice B

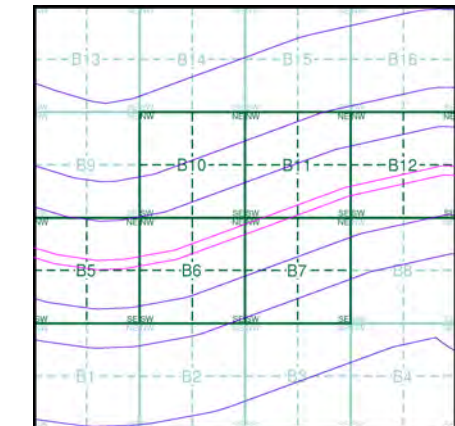

Order Details

Order Number: 107496446_1_1
 Customer Ref: 674946-10009
 National Grid Reference: 350540, 175940
 Slice: B
 Site Area (Ha): 28.32
 Search Buffer (m): 1000

Site Details

Site at, Portishead, North Somerset

Landmark
 INFORMATION GROUP

Tel: 0844 844 9952
 Fax: 0844 844 9951
 Web: www.envirocheck.co.uk

Russian Military Mapping Legends

1:5,000 and 1:10,000 mapping

a. Not drawn to scale b. Drawn to scale

	Government and Administrative Buildings		Military and Industrial Buildings
	Military and Communication Areas		Subway Entrance
	Fireproof Building		Prominent Fireproof Building
	Non-fireproof Building		Non-fireproof Building (non-dwelling)
	Factory, mill, and flour mill, with chimneys		Factory, mill, and flour mill, without chimneys
	Power Station, drawn to scale		Hydroelectric Power Station
	Radio Station, drawn to scale		Telephone Station, drawn to scale
	Abandoned Open-pit Mine or Quarry		Open-pit Salt Mine
	Pit		Oil Deposit or Well
	Oil Seepage		Natural Gas Tank
	Tailings Pile		Fuel Storage Tanks
	Bench Mark		Drill Hole
	Burial Mound		Triangulation Point on Burial Mound
	Single-track Railroad		Double-track Railroad
	Railroad and Station Building		Small Bridge
	Tunnel		Pipe (Culvert)
	Coniferous Forest		Deciduous Forest
	Mixed Forest		Lawns
	Citrus Orchard		Wet Ground
	Scattered Vegetation		

243,8 Values for prominent elevations
186.0 Numbers for spot elevations, depth soundings, contour lines, etc.
0,2 Velocity of the current, width of river bed, depth of river
180/12 Fractional terms: length and capacity of bridges; depth of fords and condition of the river bottom; height of forest and the diameter of trees

Russian Alphabet (For reference and phonetic interpretation of map text)

А а (A)	З з (Z)	П п (P)	Ч ч (CH)
Б б (B)	И и (I)	Р р (R)	Ш ш (SH)
В в (V)	Й й (Y)	С с (S)	Щ щ (SHCH)
Г г (G)	К к (K)	Т т (T)	Ъ (-)
Д д (D)	Л л (L)	У у (U)	Ы (Y)
Е е (E)	М м (M)	Ф ф (F)	Ь (')
Ё ё (YO)	Н н (N)	Х х (KH)	Э э (E)
Ж ж (ZH)	О о (O)	Ц ц (TS)	Ю ю (YU or IU)
			Я я (YA or IA)

1:25,000 mapping

a. Not drawn to scale b. Drawn to scale

	Government and Administrative Buildings		Military and Industrial Buildings
	Military and Communication Areas		Subway Entrance
	Partly Demolished Buildings		Demolished Buildings
	Built-Up Area with Fireproof Buildings Predominant		Built-Up Area with Non-Fireproof Buildings Predominant
	Individual Fireproof Building		Prominent Industrial Building
	Individual Dwelling, Fireproof		Ruins of an Individual Dwelling
	Factory or Mill Chimney		Factory or Mill with Chimney
	Factory or Mill without Chimney		Salt Mine
	Operating Shaft or Mine		Non-Operating Shaft or Mine
	Tailings Pile		Gas Pump or Service Station
	Fuel Storage or Natural Gas Tank		Oil or Natural Gas Derrick
	Small Hydroelectric Power Station		Power Station
	Transformer Station		Cemetery
	Burial Mound (height in metres)		Triangulation Point on Burial Mound
	Triangulation Point		Bench Mark
	Bench Mark (monumented)		Telegraph Office
	Telephone Station		Radio Station
	Radio Tower		Airfield or Seaplane Base
	Landing Strip		Cut
	Fill		Km Post
	Plantings		Width of Road
	Steep Grade		Highway under Construction
	Improved Dirt Road (former truck road)		Small Bridge
	Pipe (Culvert)		Tunnel
	Dismantled Railroad		Double-track Railroad with First Class Station
	Railroad Under Construction		Shore Embankment
	River or Ditch with Embankment		Water Gauge
	Direction and velocity of current		Water Level Mark
	Well		Spring
	Water Reservoir or Rain Water Pit		Isobath with value
	Heavy (Index) Contour Line		Half Contour Line
	Contour Line and Value		Spot Elevation Value
	Coniferous		Deciduous
	Mixed		Scrub

Key to Numbers on Mapping

Envirocheck

LANDMARK INFORMATION GROUP

Historical Mapping & Photography included:

Mapping Type	Scale	Date	Pg
Somerset	1:10,560	1884	3
Gloucestershire	1:10,560	1887	4
Monmouthshire	1:10,560	1887	5
Gloucestershire	1:10,560	1904	6
Somerset	1:10,560	1904	7
Somerset	1:10,560	1920	8
Somerset	1:10,560	1920	9
Gloucestershire	1:10,560	1921	10
Gloucestershire	1:10,560	1921	11
Monmouthshire	1:10,560	1922	12
Gloucestershire	1:10,560	1938	13
Ordnance Survey Plan	1:10,000	1955	14
Ordnance Survey Plan	1:10,000	1961	15
Ordnance Survey Plan	1:10,000	1970	16
Bristol	1:10,000	1972	17
Ordnance Survey Plan	1:10,000	1981 - 1982	18
Ordnance Survey Plan	1:10,000	1992	19
10K Raster Mapping	1:10,000	1999	20
10K Raster Mapping	1:10,000	2006	21
VectorMap Local	1:10,000	2016	22

Russian Map - Slice B

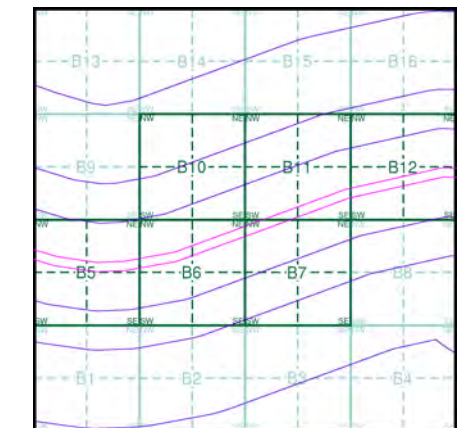

Order Details

Order Number: 107496446_1_1
 Customer Ref: 674946-10009
 National Grid Reference: 350540, 175940
 Slice: B
 Site Area (Ha): 28.32
 Search Buffer (m): 1000

Site Details

Site at, Portishead, North Somerset

Landmark
 INFORMATION GROUP

Tel: 0844 844 9952
 Fax: 0844 844 9951
 Web: www.envirocheck.co.uk

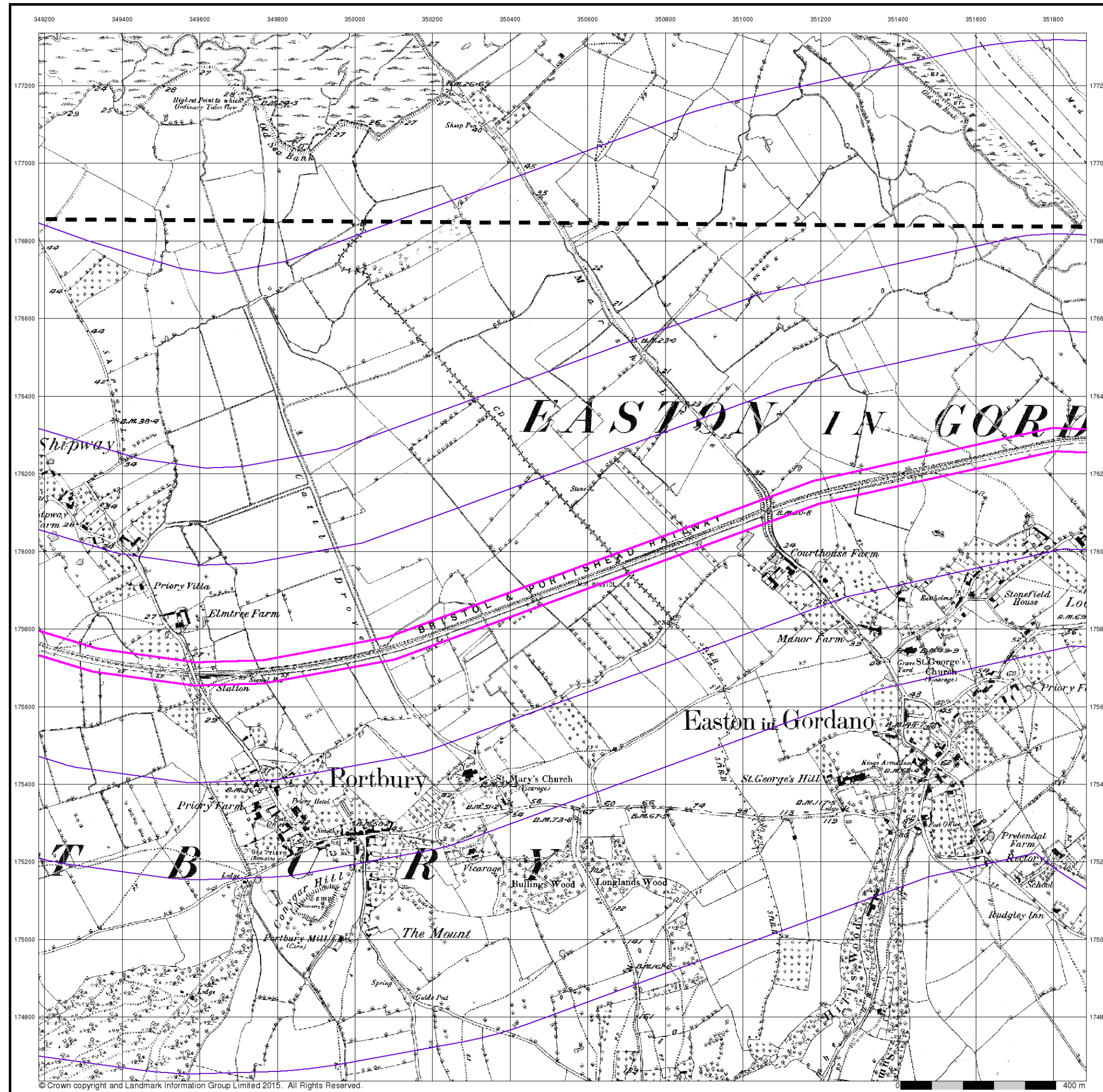

Somerset

Published 1884

Source map scale - 1:10,560

The historical maps shown were reproduced from maps predominantly held at the scale adopted for England, Wales and Scotland in the 1840's. In 1854 the 1:2,500 scale was adopted for mapping urban areas; these maps were used to update the 1:10,560 maps. The published date given therefore is often some years later than the surveyed date. Before 1938, all OS maps were based on the Cassini Projection, with independent surveys of a single county or group of counties, giving rise to significant inaccuracies in outlying areas. In the late 1940's, a Provisional Edition was produced, which updated the 1:10,560 mapping from a number of sources. The maps appear unfinished - with all military camps and other strategic sites removed. These maps were initially overprinted with the National Grid. In 1970, the first 1:10,000 maps were produced using the Transverse Mercator Projection. The revision process continued until recently, with new editions appearing every 10 years or so for urban areas.

Map Name(s) and Date(s)

002NE	1884	1:10,560
002SE	1884	1:10,560

Historical Map - Slice B

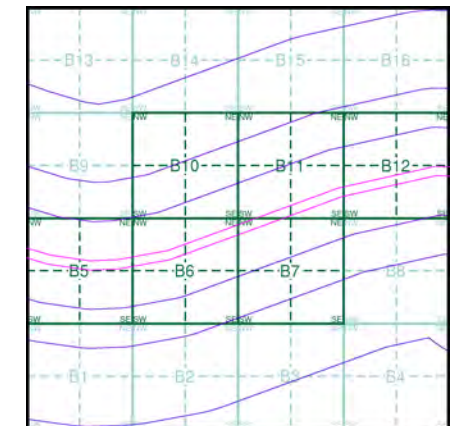

Order Details

Order Number: 107496446_1_1
 Customer Ref: 674946-10009
 National Grid Reference: 350540, 175940
 Slice: B
 Site Area (Ha): 28.32
 Search Buffer (m): 1000

Site Details

Site at, Portishead, North Somerset

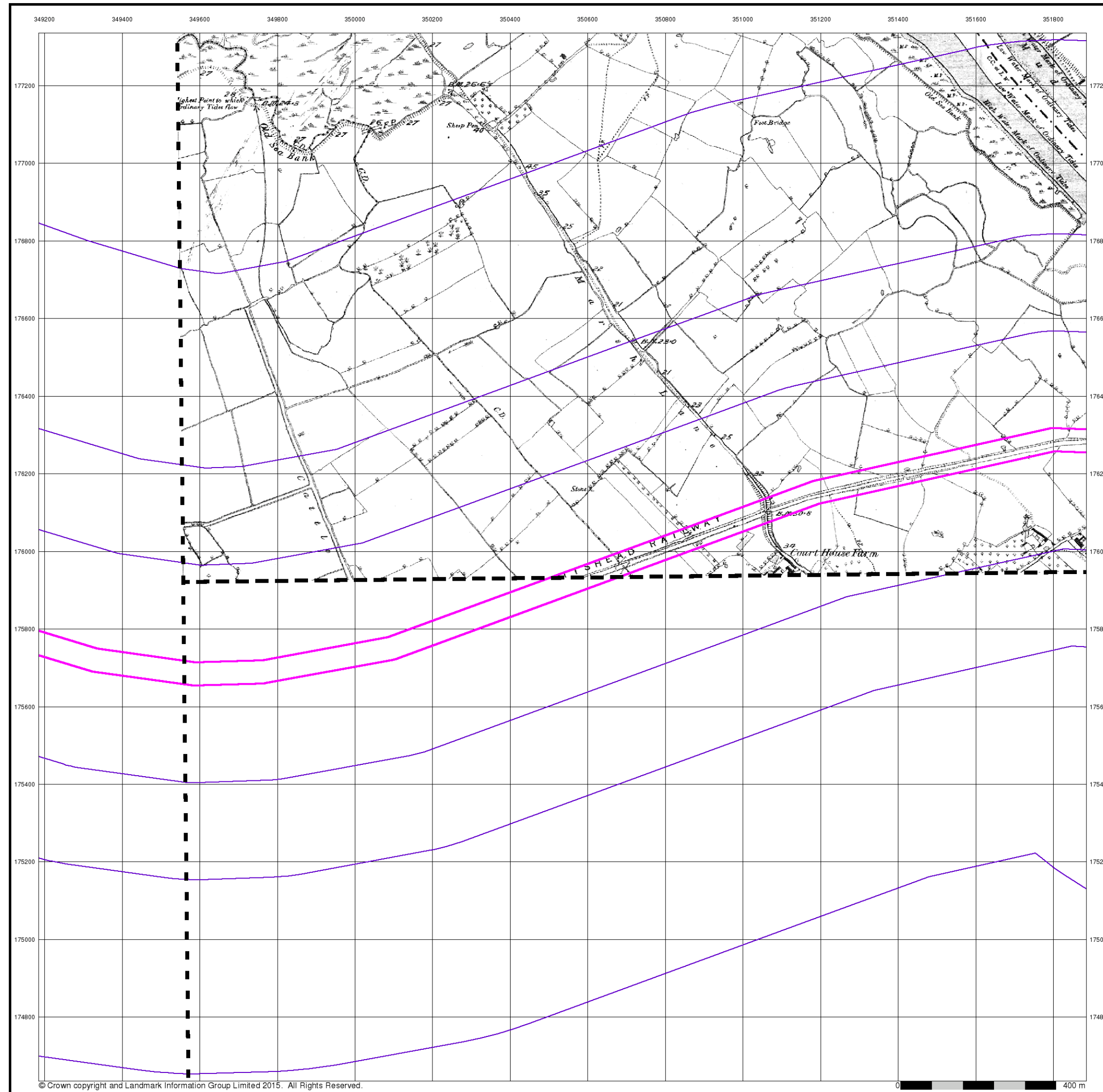

© Crown copyright and Landmark Information Group Limited 2015. All Rights Reserved.

Gloucestershire

Published 1887

Source map scale - 1:10,560

The historical maps shown were reproduced from maps predominantly held at the scale adopted for England, Wales and Scotland in the 1840's. In 1854 the 1:2,500 scale was adopted for mapping urban areas; these maps were used to update the 1:10,560 maps. The published date given therefore is often some years later than the surveyed date. Before 1938, all OS maps were based on the Cassini Projection, with independent surveys of a single county or group of counties, giving rise to significant inaccuracies in outlying areas. In the late 1940's, a Provisional Edition was produced, which updated the 1:10,560 mapping from a number of sources. The maps appear unfinished - with all military camps and other strategic sites removed. These maps were initially overprinted with the National Grid. In 1970, the first 1:10,000 maps were produced using the Transverse Mercator Projection. The revision process continued until recently, with new editions appearing every 10 years or so for urban areas.

Map Name(s) and Date(s)

071NW	1887	1:10,560
071SW	1887	1:10,560

Historical Map - Slice B

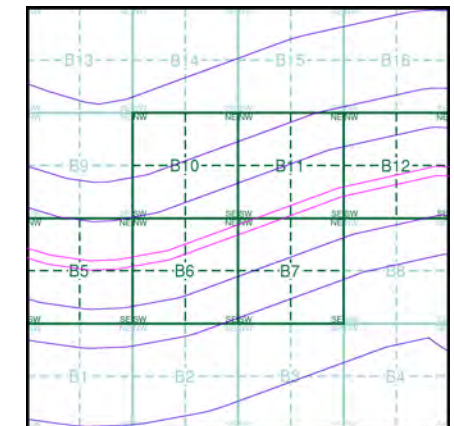

Order Details

Order Number: 107496446_1_1
 Customer Ref: 674946-10009
 National Grid Reference: 350540, 175940
 Slice: B
 Site Area (Ha): 28.32
 Search Buffer (m): 1000

Site Details

Site at, Portishead, North Somerset

Monmouthshire

Published 1887

Source map scale - 1:10,560

The historical maps shown were reproduced from maps predominantly held at the scale adopted for England, Wales and Scotland in the 1840's. In 1854 the 1:2,500 scale was adopted for mapping urban areas; these maps were used to update the 1:10,560 maps. The published date given therefore is often some years later than the surveyed date. Before 1938, all OS maps were based on the Cassini Projection, with independent surveys of a single county or group of counties, giving rise to significant inaccuracies in outlying areas. In the late 1940's, a Provisional Edition was produced, which updated the 1:10,560 mapping from a number of sources. The maps appear unfinished - with all military camps and other strategic sites removed. These maps were initially overprinted with the National Grid. In 1970, the first 1:10,000 maps were produced using the Transverse Mercator Projection. The revision process continued until recently, with new editions appearing every 10 years or so for urban areas.

Map Name(s) and Date(s)

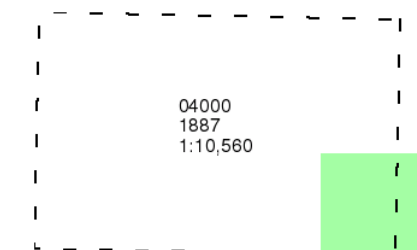

Historical Map - Slice B

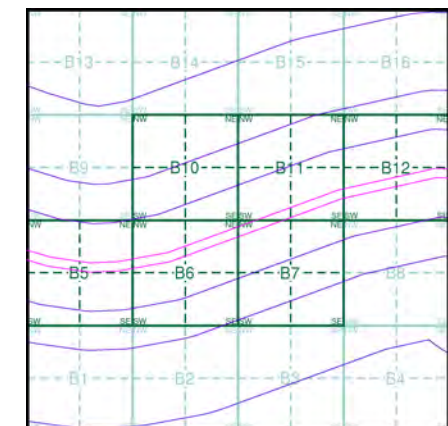

Order Details

Order Number: 107496446_1_1
Customer Ref: 674946-10009
National Grid Reference: 350540, 175940
Slice: B
Site Area (Ha): 28.32
Search Buffer (m): 1000

Site Details

Site at, Portishead, North Somerset

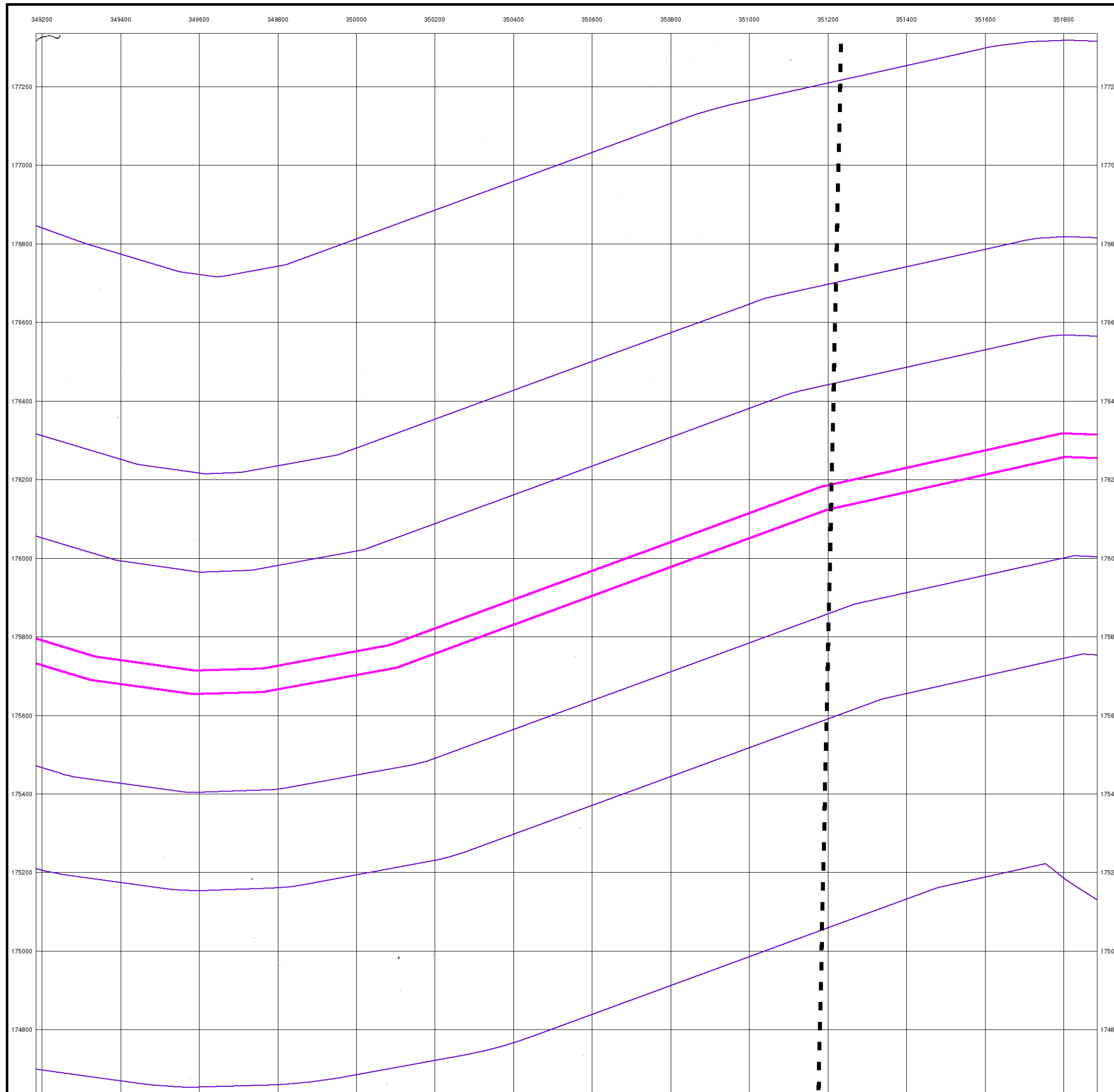

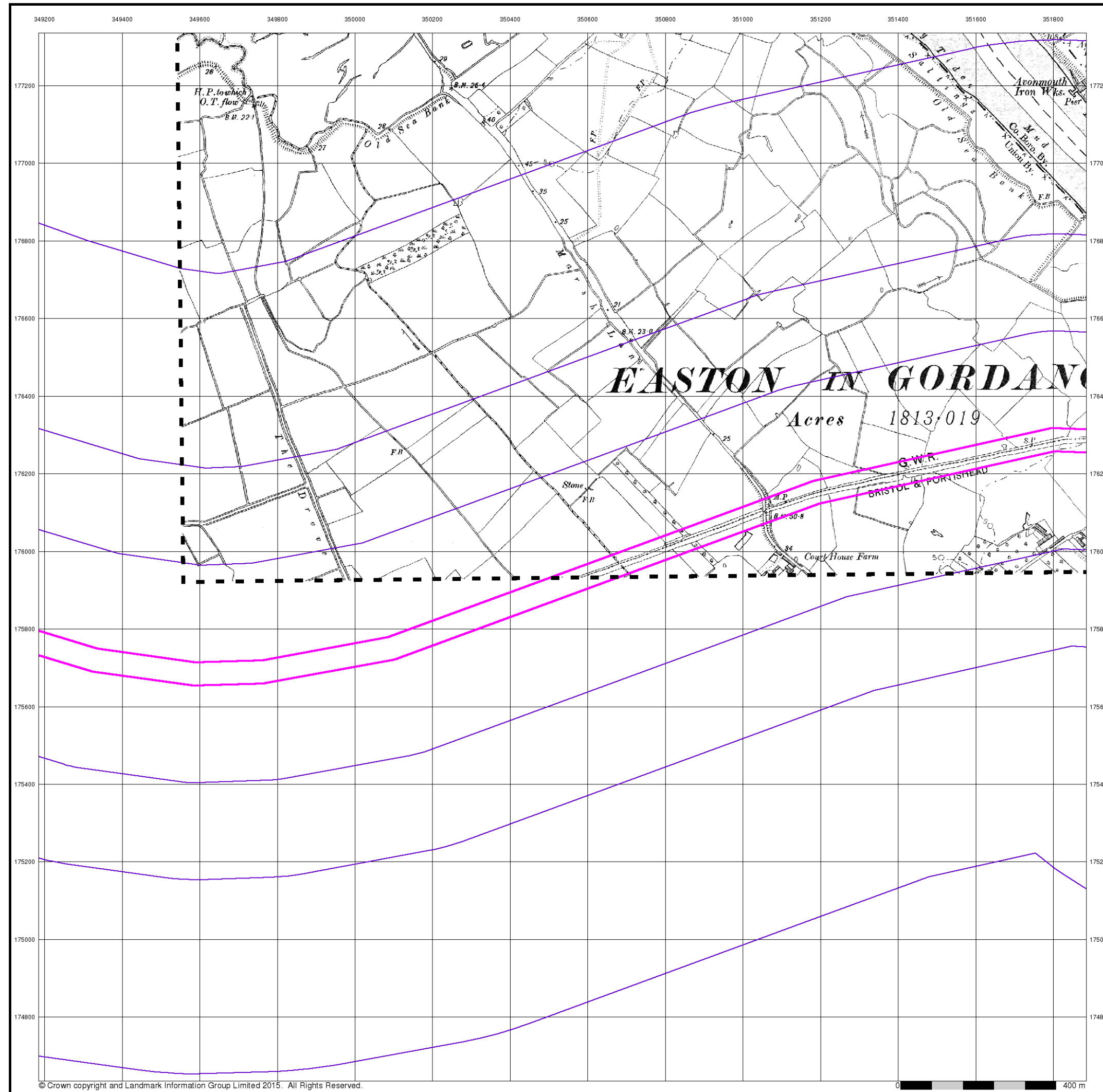

© Crown copyright and Landmark Information Group Limited 2015. All Rights Reserved.

Gloucestershire

Published 1904

Source map scale - 1:10,560

The historical maps shown were reproduced from maps predominantly held at the scale adopted for England, Wales and Scotland in the 1840's. In 1854 the 1:2,500 scale was adopted for mapping urban areas; these maps were used to update the 1:10,560 maps. The published date given therefore is often some years later than the surveyed date. Before 1938, all OS maps were based on the Cassini Projection, with independent surveys of a single county or group of counties, giving rise to significant inaccuracies in outlying areas. In the late 1940's, a Provisional Edition was produced, which updated the 1:10,560 mapping from a number of sources. The maps appear unfinished - with all military camps and other strategic sites removed. These maps were initially overprinted with the National Grid. In 1970, the first 1:10,000 maps were produced using the Transverse Mercator Projection. The revision process continued until recently, with new editions appearing every 10 years or so for urban areas.

Map Name(s) and Date(s)

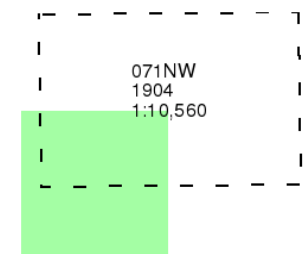

Historical Map - Slice B

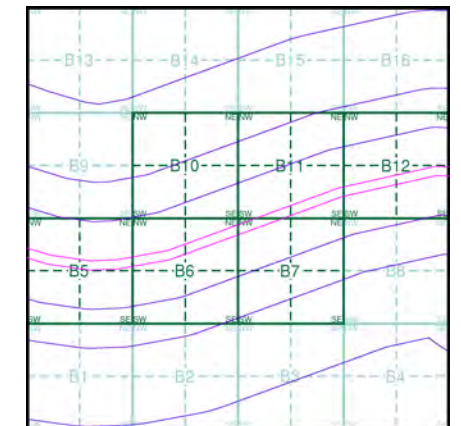

Order Details

Order Number: 107496446_1_1
 Customer Ref: 674946-10009
 National Grid Reference: 350540, 175940
 Slice: B
 Site Area (Ha): 28.32
 Search Buffer (m): 1000

Site Details

Site at, Portishead, North Somerset

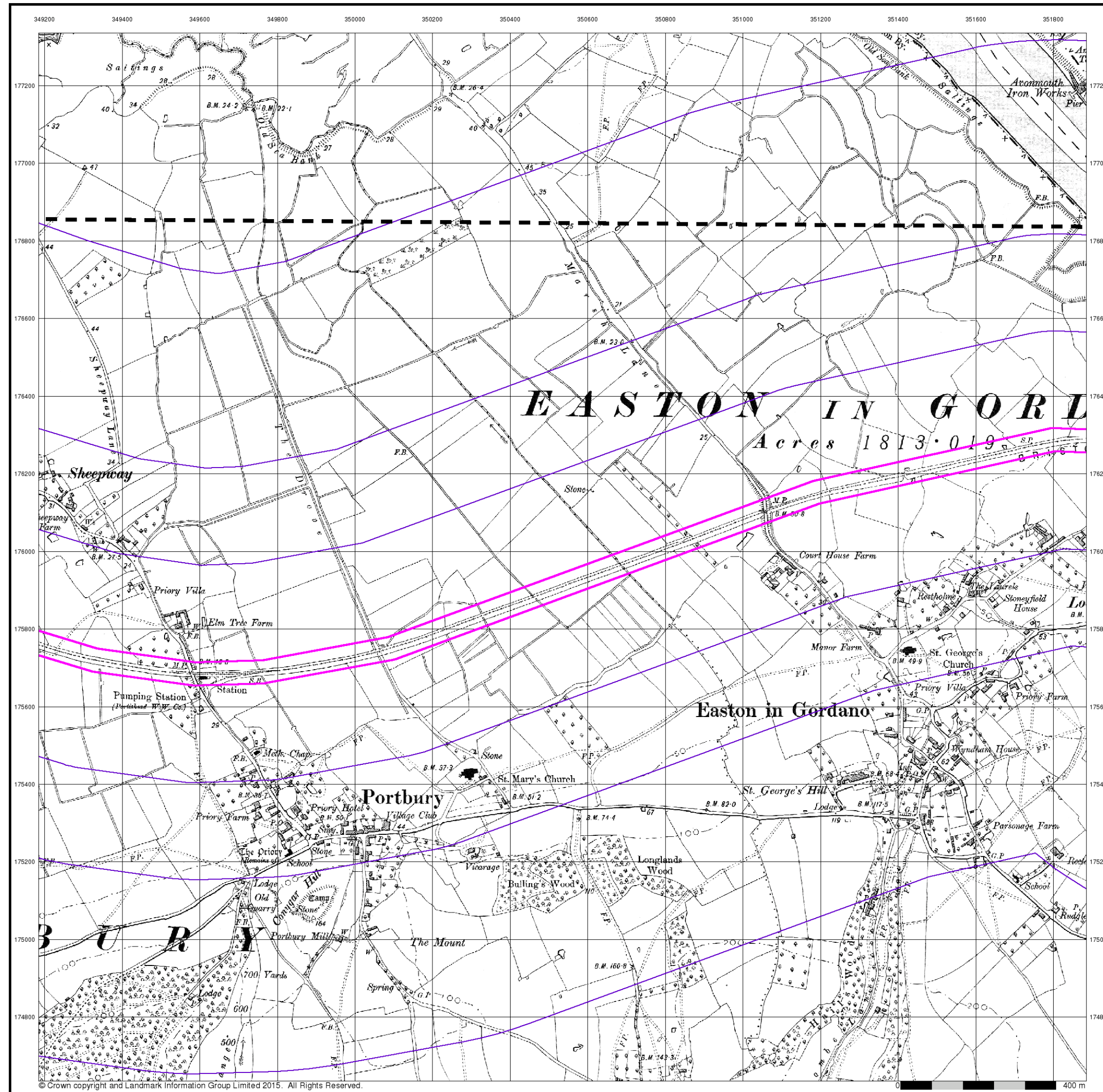

Somerset
Published 1904
Source map scale - 1:10,560

The historical maps shown were reproduced from maps predominantly held at the scale adopted for England, Wales and Scotland in the 1840's. In 1854 the 1:2,500 scale was adopted for mapping urban areas; these maps were used to update the 1:10,560 maps. The published date given therefore is often some years later than the surveyed date. Before 1938, all OS maps were based on the Cassini Projection, with independent surveys of a single county or group of counties, giving rise to significant inaccuracies in outlying areas. In the late 1940's, a Provisional Edition was produced, which updated the 1:10,560 mapping from a number of sources. The maps appear unfinished - with all military camps and other strategic sites removed. These maps were initially overprinted with the National Grid. In 1970, the first 1:10,000 maps were produced using the Transverse Mercator Projection. The revision process continued until recently, with new editions appearing every 10 years or so for urban areas.

Map Name(s) and Date(s)

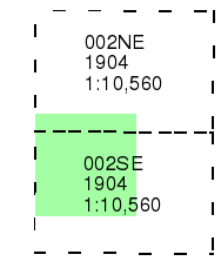

Historical Map - Slice B

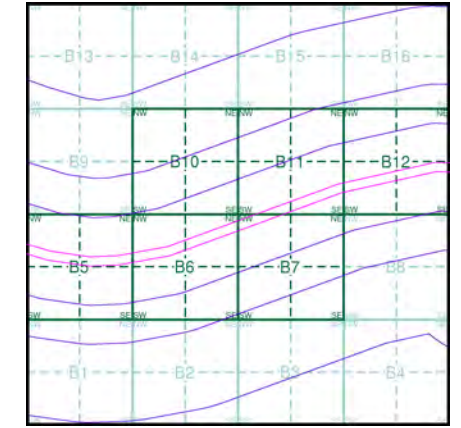

Order Details
 Order Number: 107496446_1_1
 Customer Ref: 674946-10009
 National Grid Reference: 350540, 175940
 Slice: B
 Site Area (Ha): 28.32
 Search Buffer (m): 1000

Site Details
 Site at, Portishead, North Somerset

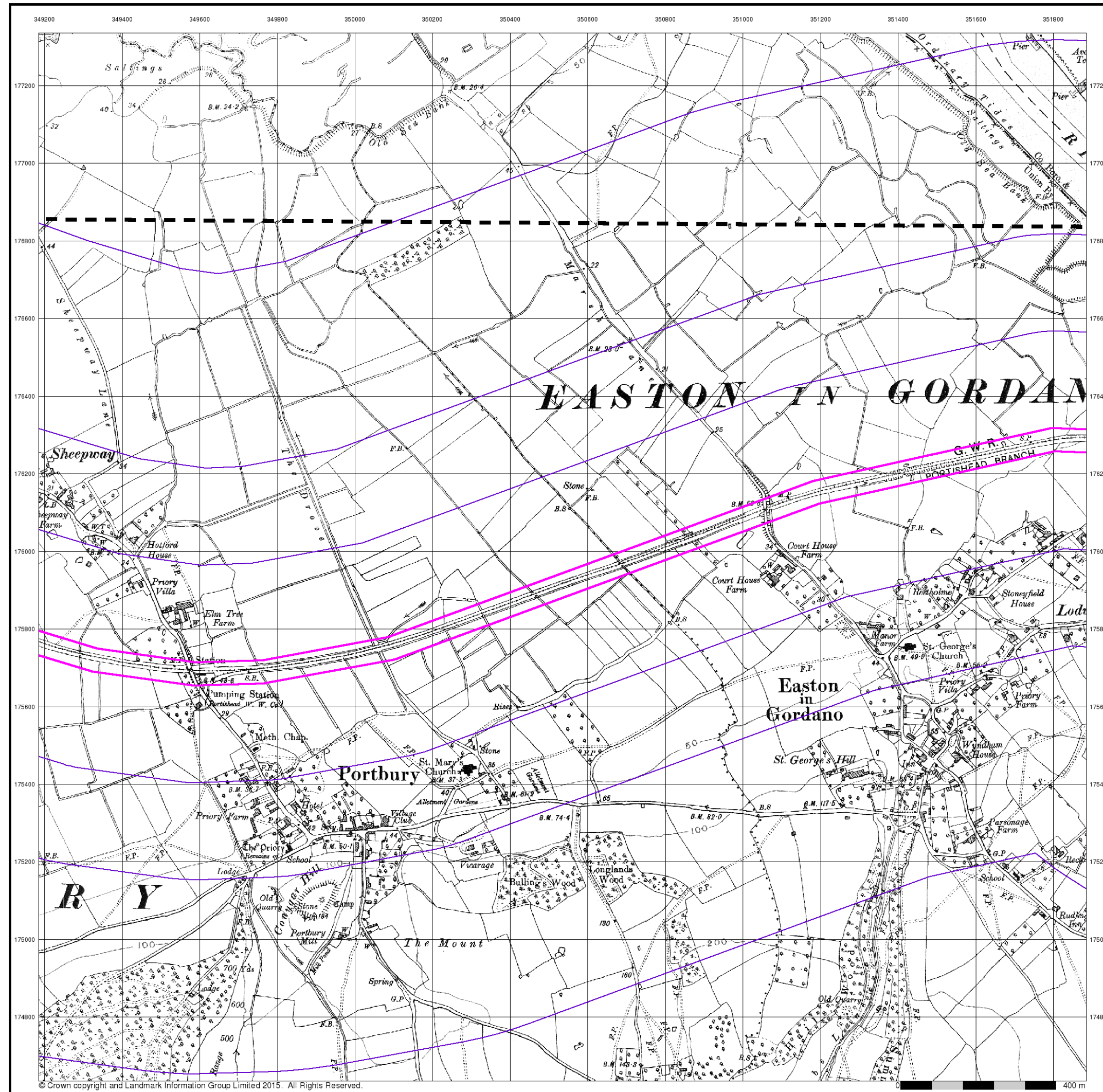

Somerset
Published 1920
Source map scale - 1:10,560

The historical maps shown were reproduced from maps predominantly held at the scale adopted for England, Wales and Scotland in the 1840's. In 1854 the 1:2,500 scale was adopted for mapping urban areas; these maps were used to update the 1:10,560 maps. The published date given therefore is often some years later than the surveyed date. Before 1938, all OS maps were based on the Cassini Projection, with independent surveys of a single county or group of counties, giving rise to significant inaccuracies in outlying areas. In the late 1940's, a Provisional Edition was produced, which updated the 1:10,560 mapping from a number of sources. The maps appear unfinished - with all military camps and other strategic sites removed. These maps were initially overprinted with the National Grid. In 1970, the first 1:10,000 maps were produced using the Transverse Mercator Projection. The revision process continued until recently, with new editions appearing every 10 years or so for urban areas.

Map Name(s) and Date(s)

002NE	1920	1:10,560
002SE	1920	1:10,560

Historical Map - Slice B

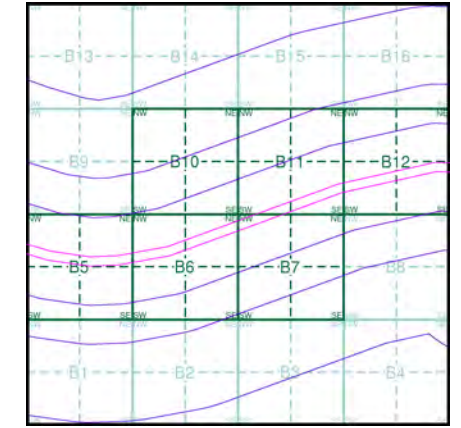

Order Details

Order Number: 107496446_1_1
 Customer Ref: 674946-10009
 National Grid Reference: 350540, 175940
 Slice: B
 Site Area (Ha): 28.32
 Search Buffer (m): 1000

Site Details

Site at, Portishead, North Somerset

Somerset

Published 1920

Source map scale - 1:10,560

The historical maps shown were reproduced from maps predominantly held at the scale adopted for England, Wales and Scotland in the 1840's. In 1854 the 1:2,500 scale was adopted for mapping urban areas; these maps were used to update the 1:10,560 maps. The published date given therefore is often some years later than the surveyed date. Before 1938, all OS maps were based on the Cassini Projection, with independent surveys of a single county or group of counties, giving rise to significant inaccuracies in outlying areas. In the late 1940's, a Provisional Edition was produced, which updated the 1:10,560 mapping from a number of sources. The maps appear unfinished - with all military camps and other strategic sites removed. These maps were initially overprinted with the National Grid. In 1970, the first 1:10,000 maps were produced using the Transverse Mercator Projection. The revision process continued until recently, with new editions appearing every 10 years or so for urban areas.

Map Name(s) and Date(s)

002NE	1920	1:10,560
002SE	1920	1:10,560

Historical Map - Slice B

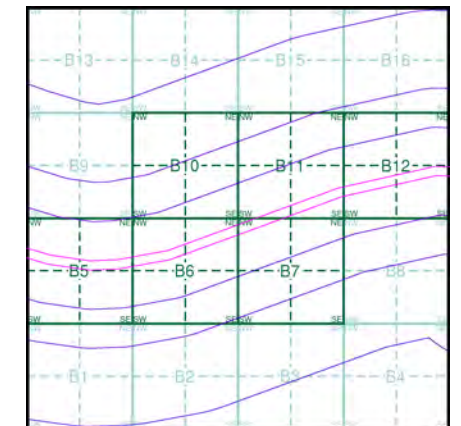

Order Details

Order Number: 107496446_1_1
 Customer Ref: 674946-10009
 National Grid Reference: 350540, 175940
 Slice: B
 Site Area (Ha): 28.32
 Search Buffer (m): 1000

Site Details

Site at, Portishead, North Somerset

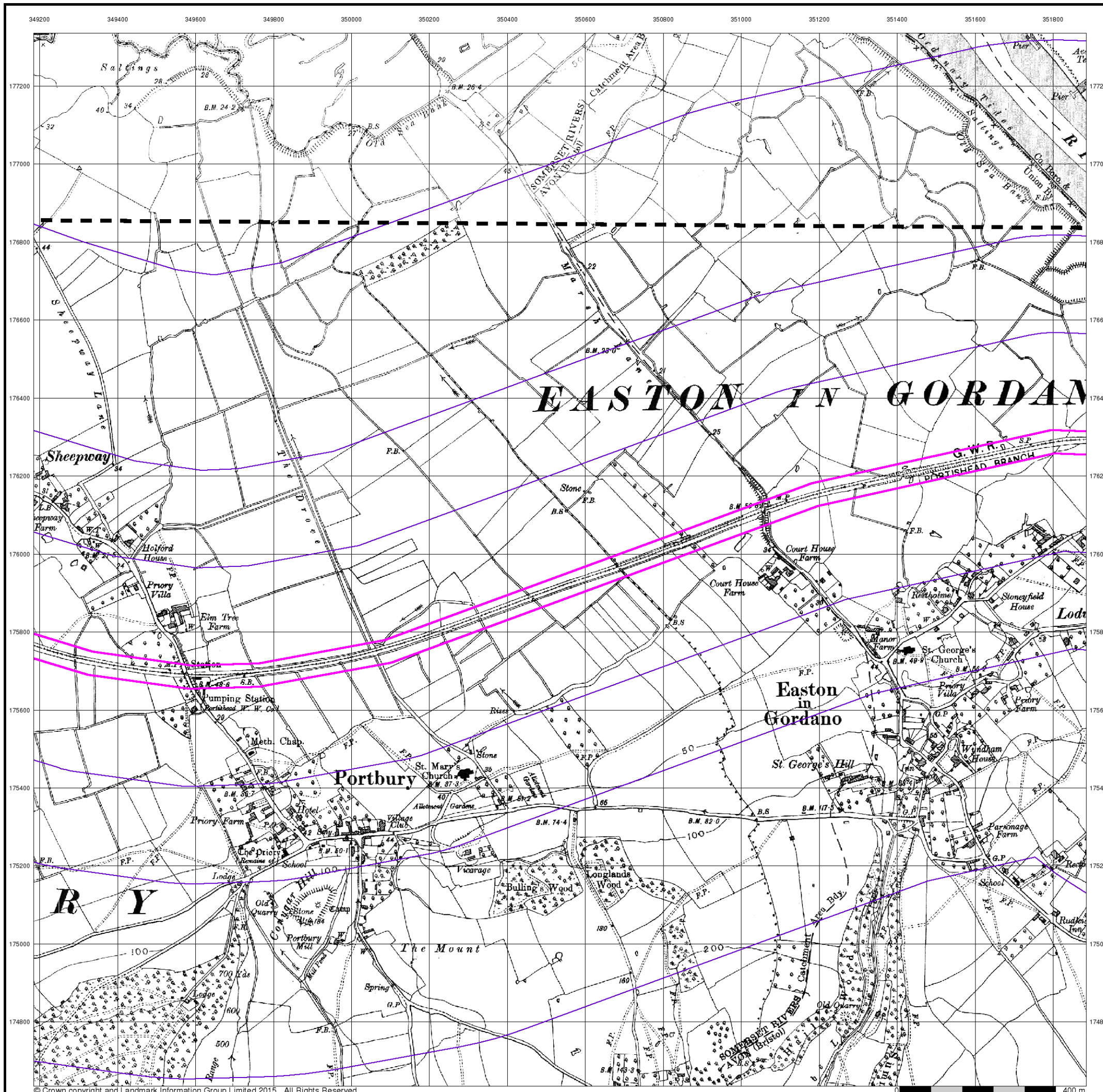

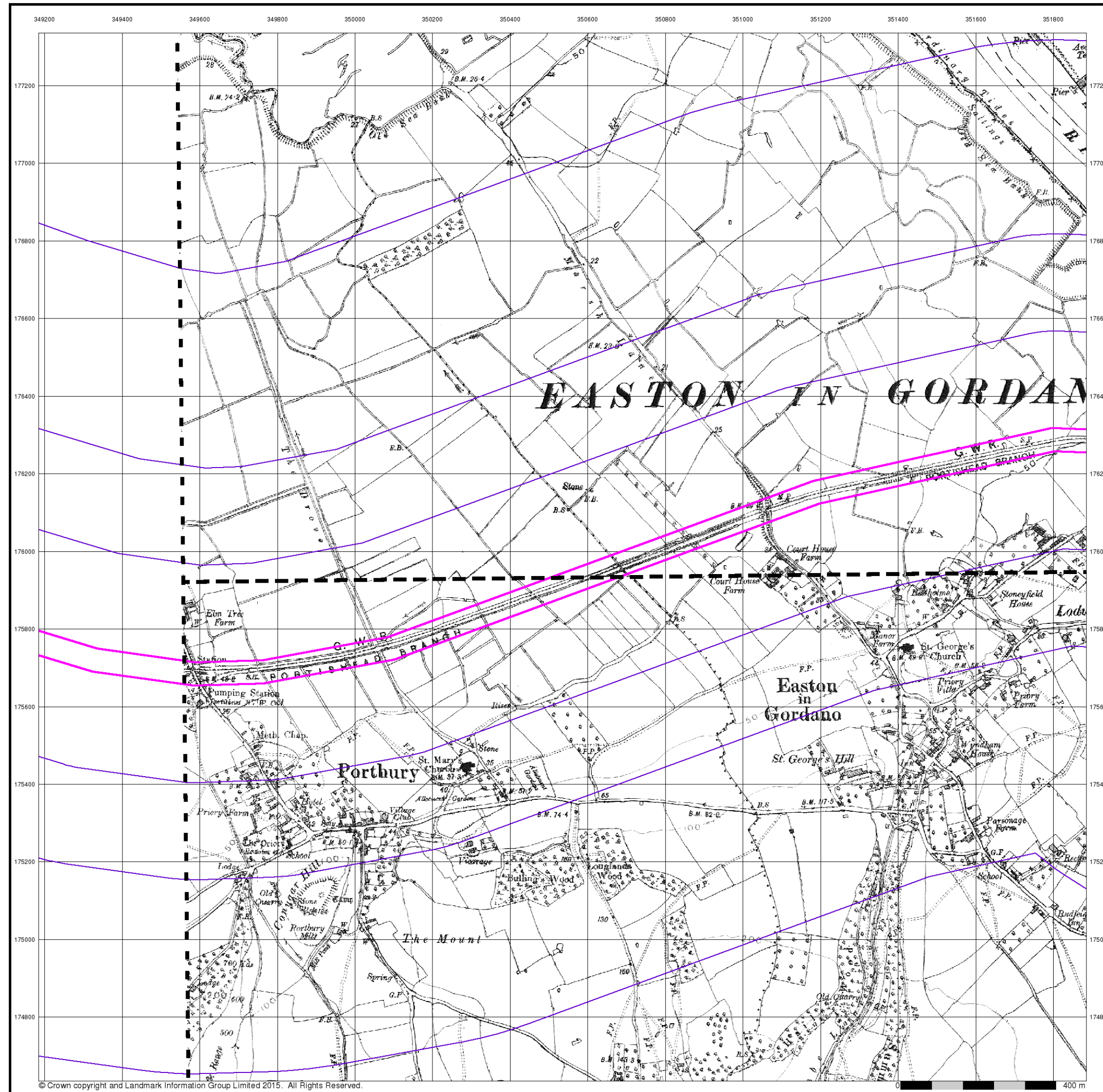

Gloucestershire
Published 1921
Source map scale - 1:10,560

The historical maps shown were reproduced from maps predominantly held at the scale adopted for England, Wales and Scotland in the 1840's. In 1854 the 1:2,500 scale was adopted for mapping urban areas; these maps were used to update the 1:10,560 maps. The published date given therefore is often some years later than the surveyed date. Before 1938, all OS maps were based on the Cassini Projection, with independent surveys of a single county or group of counties, giving rise to significant inaccuracies in outlying areas. In the late 1940's, a Provisional Edition was produced, which updated the 1:10,560 mapping from a number of sources. The maps appear unfinished - with all military camps and other strategic sites removed. These maps were initially overprinted with the National Grid. In 1970, the first 1:10,000 maps were produced using the Transverse Mercator Projection. The revision process continued until recently, with new editions appearing every 10 years or so for urban areas.

Map Name(s) and Date(s)

071NW	1921	1:10,560
071SW	1921	1:10,560

Historical Map - Slice B

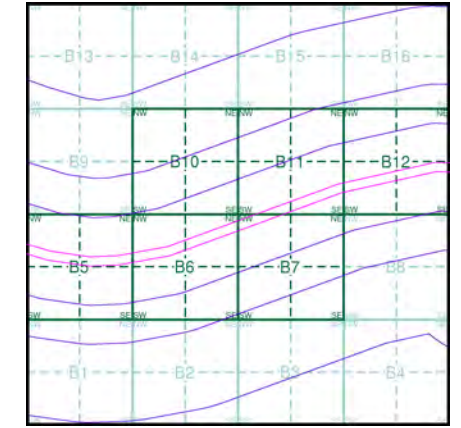

Order Details
 Order Number: 107496446_1_1
 Customer Ref: 674946-10009
 National Grid Reference: 350540, 175940
 Slice: B
 Site Area (Ha): 28.32
 Search Buffer (m): 1000

Site Details
 Site at, Portishead, North Somerset

Gloucestershire

Published 1921

Source map scale - 1:10,560

The historical maps shown were reproduced from maps predominantly held at the scale adopted for England, Wales and Scotland in the 1840's. In 1854 the 1:2,500 scale was adopted for mapping urban areas; these maps were used to update the 1:10,560 maps. The published date given therefore is often some years later than the surveyed date. Before 1938, all OS maps were based on the Cassini Projection, with independent surveys of a single county or group of counties, giving rise to significant inaccuracies in outlying areas. In the late 1940's, a Provisional Edition was produced, which updated the 1:10,560 mapping from a number of sources. The maps appear unfinished - with all military camps and other strategic sites removed. These maps were initially overprinted with the National Grid. In 1970, the first 1:10,000 maps were produced using the Transverse Mercator Projection. The revision process continued until recently, with new editions appearing every 10 years or so for urban areas.

Map Name(s) and Date(s)

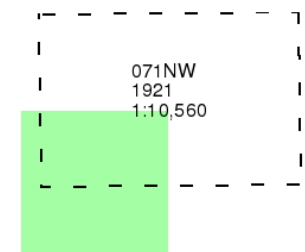

Historical Map - Slice B

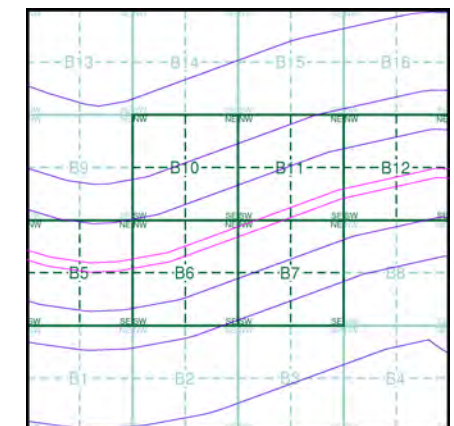

Order Details

Order Number: 107496446_1_1
 Customer Ref: 674946-10009
 National Grid Reference: 350540, 175940
 Slice: B
 Site Area (Ha): 28.32
 Search Buffer (m): 1000

Site Details

Site at, Portishead, North Somerset

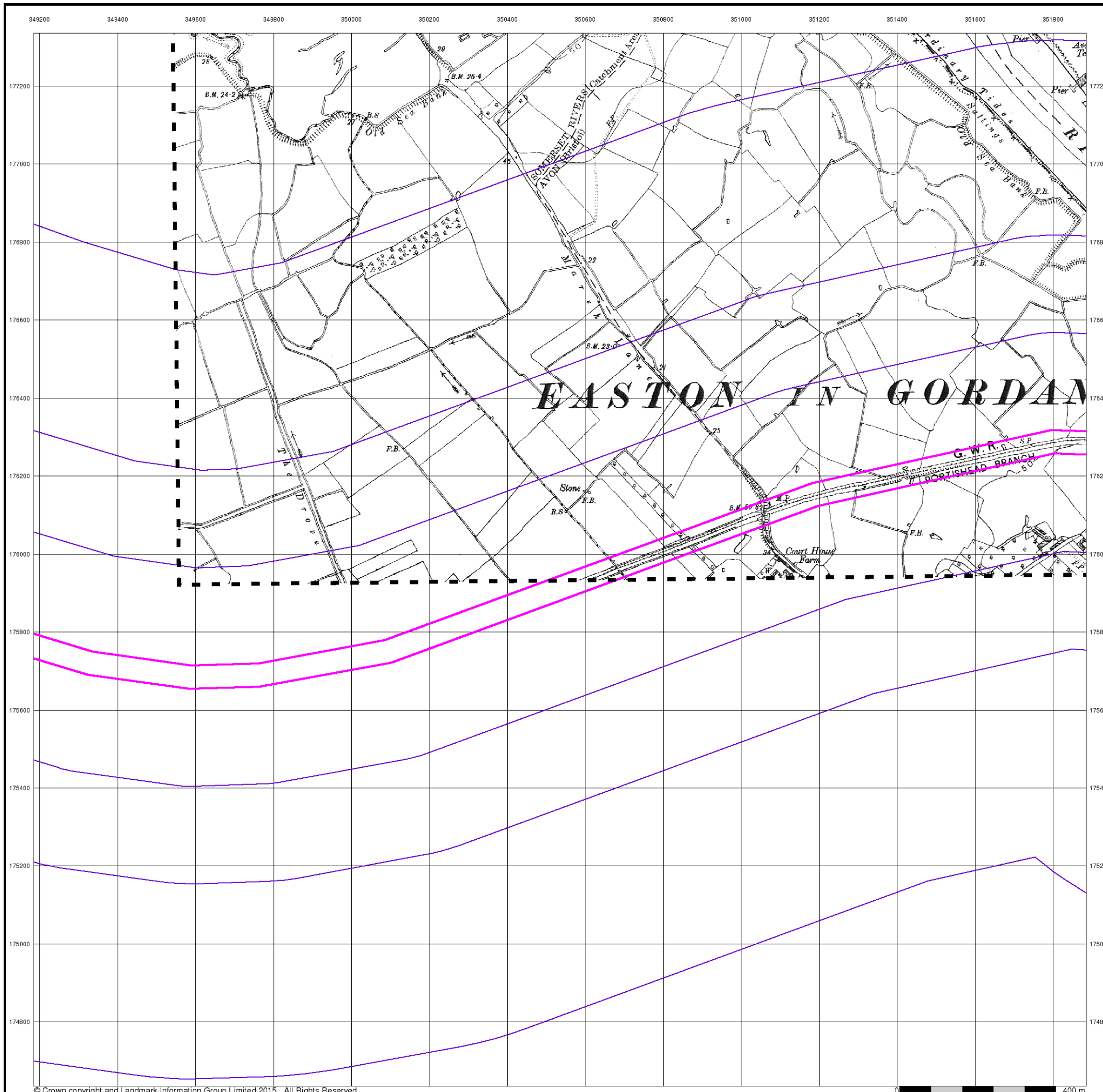

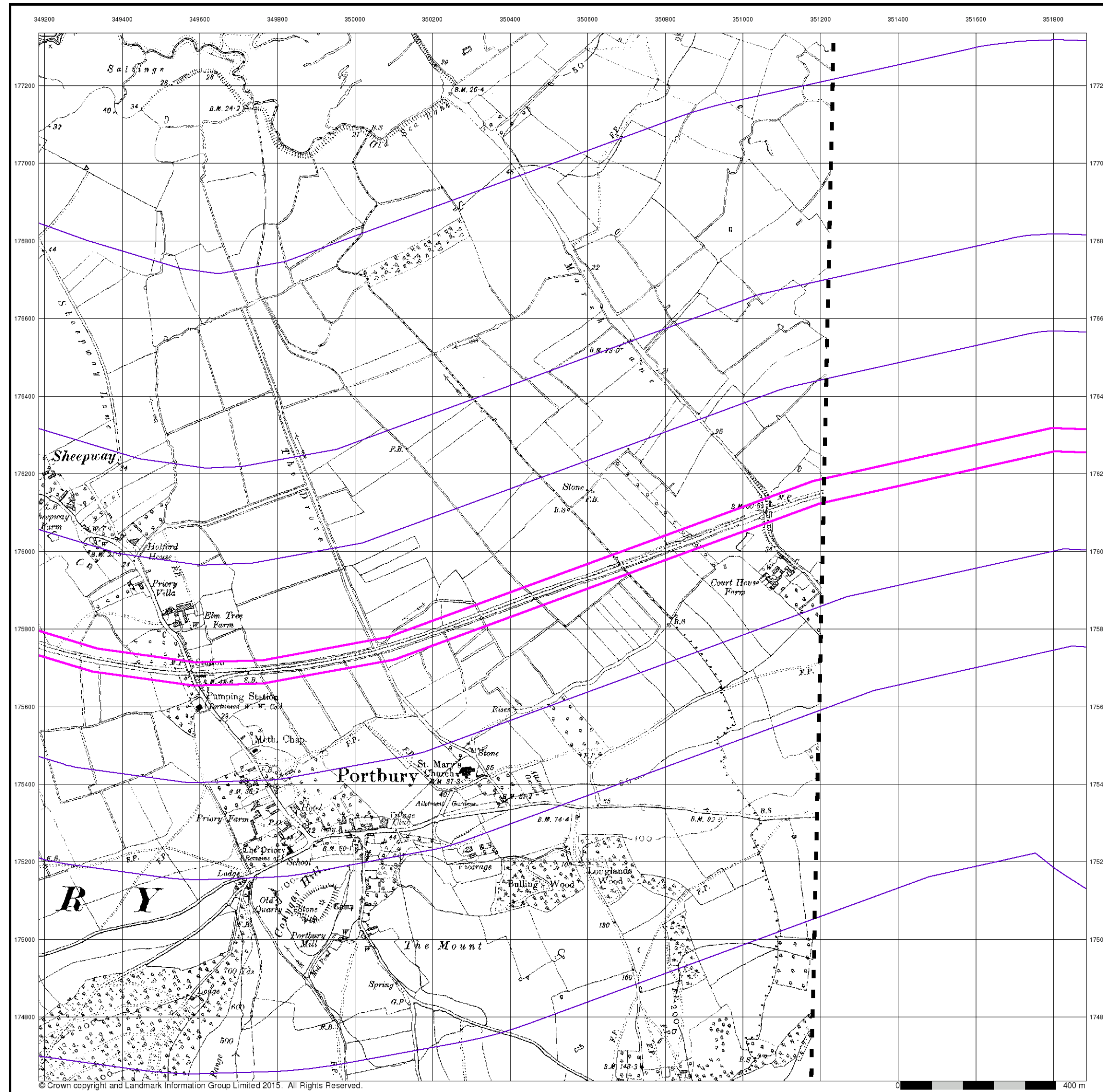

© Crown copyright and Landmark Information Group Limited 2015. All Rights Reserved.

Monmouthshire

Published 1922

Source map scale - 1:10,560

The historical maps shown were reproduced from maps predominantly held at the scale adopted for England, Wales and Scotland in the 1840's. In 1854 the 1:2,500 scale was adopted for mapping urban areas; these maps were used to update the 1:10,560 maps. The published date given therefore is often some years later than the surveyed date. Before 1938, all OS maps were based on the Cassini Projection, with independent surveys of a single county or group of counties, giving rise to significant inaccuracies in outlying areas. In the late 1940's, a Provisional Edition was produced, which updated the 1:10,560 mapping from a number of sources. The maps appear unfinished - with all military camps and other strategic sites removed. These maps were initially overprinted with the National Grid. In 1970, the first 1:10,000 maps were produced using the Transverse Mercator Projection. The revision process continued until recently, with new editions appearing every 10 years or so for urban areas.

Map Name(s) and Date(s)

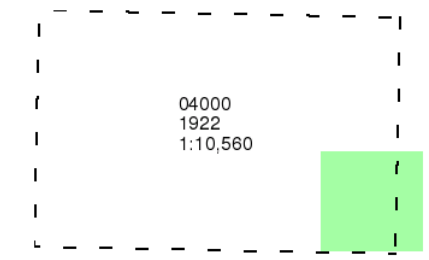

Historical Map - Slice B

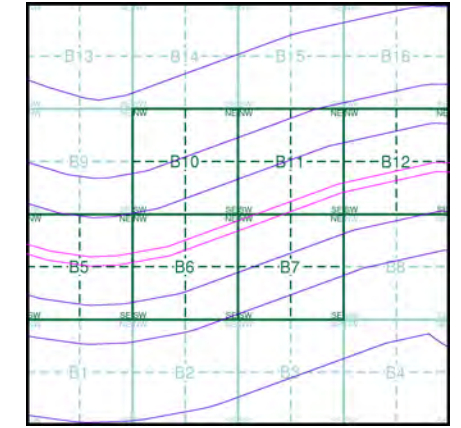

Order Details

Order Number: 107496446_1_1
 Customer Ref: 674946-10009
 National Grid Reference: 350540, 175940
 Slice: B
 Site Area (Ha): 28.32
 Search Buffer (m): 1000

Site Details

Site at, Portishead, North Somerset

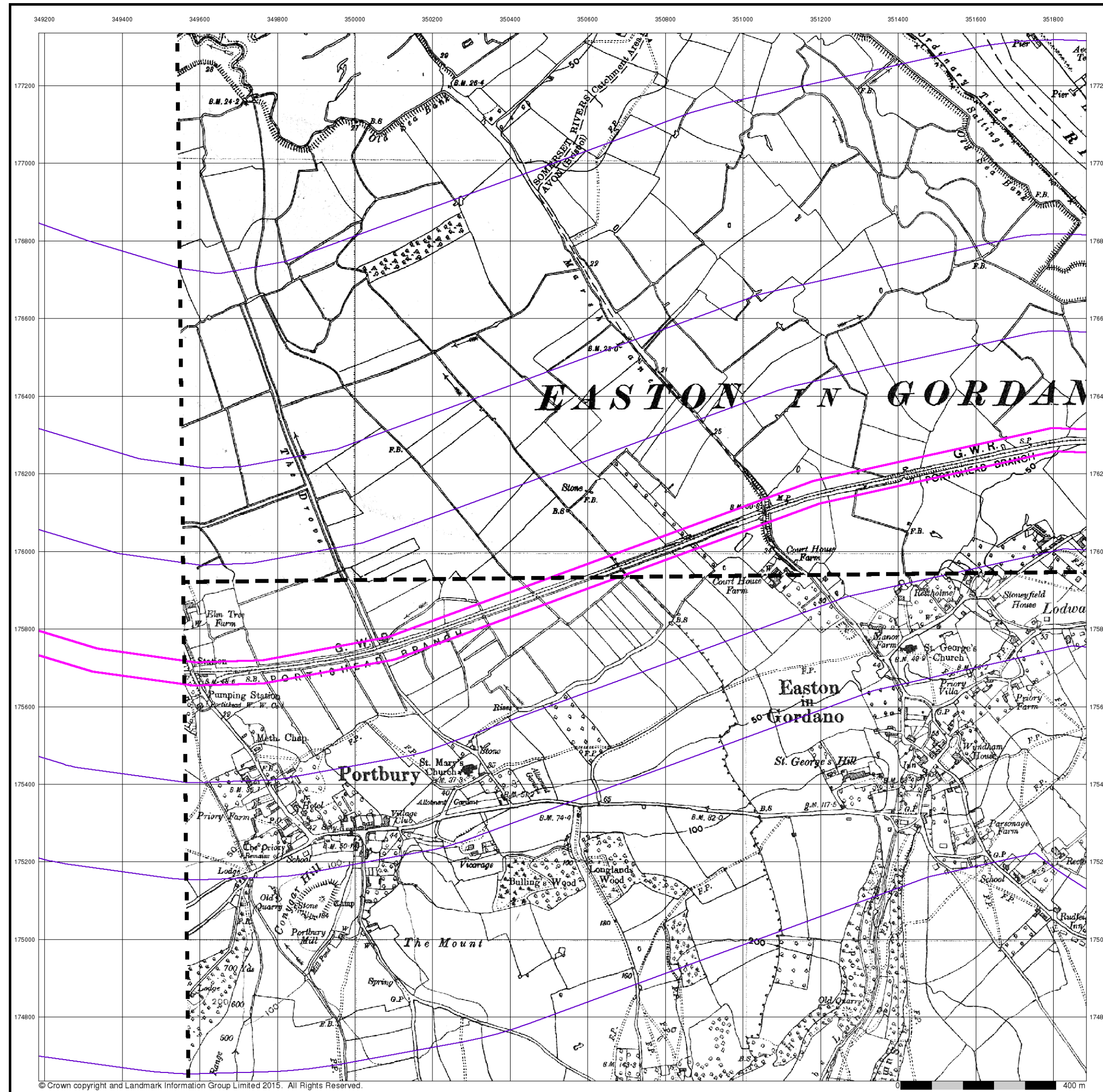

© Crown copyright and Landmark Information Group Limited 2015. All Rights Reserved.

Envirocheck®

LANDMARK INFORMATION GROUP®

Gloucestershire

Published 1938

Source map scale - 1:10,560

The historical maps shown were reproduced from maps predominantly held at the scale adopted for England, Wales and Scotland in the 1840's. In 1854 the 1:2,500 scale was adopted for mapping urban areas; these maps were used to update the 1:10,560 maps. The published date given therefore is often some years later than the surveyed date. Before 1938, all OS maps were based on the Cassini Projection, with independent surveys of a single county or group of counties, giving rise to significant inaccuracies in outlying areas. In the late 1940's, a Provisional Edition was produced, which updated the 1:10,560 mapping from a number of sources. The maps appear unfinished - with all military camps and other strategic sites removed. These maps were initially overprinted with the National Grid. In 1970, the first 1:10,000 maps were produced using the Transverse Mercator Projection. The revision process continued until recently, with new editions appearing every 10 years or so for urban areas.

Map Name(s) and Date(s)

071NW	1938	1:10,560
071SW	1938	1:10,560

Historical Map - Slice B

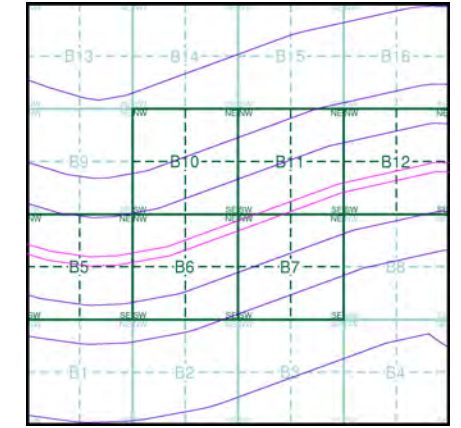

Order Details

Order Number: 107496446_1_1
 Customer Ref: 674946-10009
 National Grid Reference: 350540, 175940
 Slice: B
 Site Area (Ha): 28.32
 Search Buffer (m): 1000

Site Details

Site at, Portishead, North Somerset

Landmark
 INFORMATION GROUP

Tel: 0844 844 9952
 Fax: 0844 844 9951
 Web: www.envirocheck.co.uk

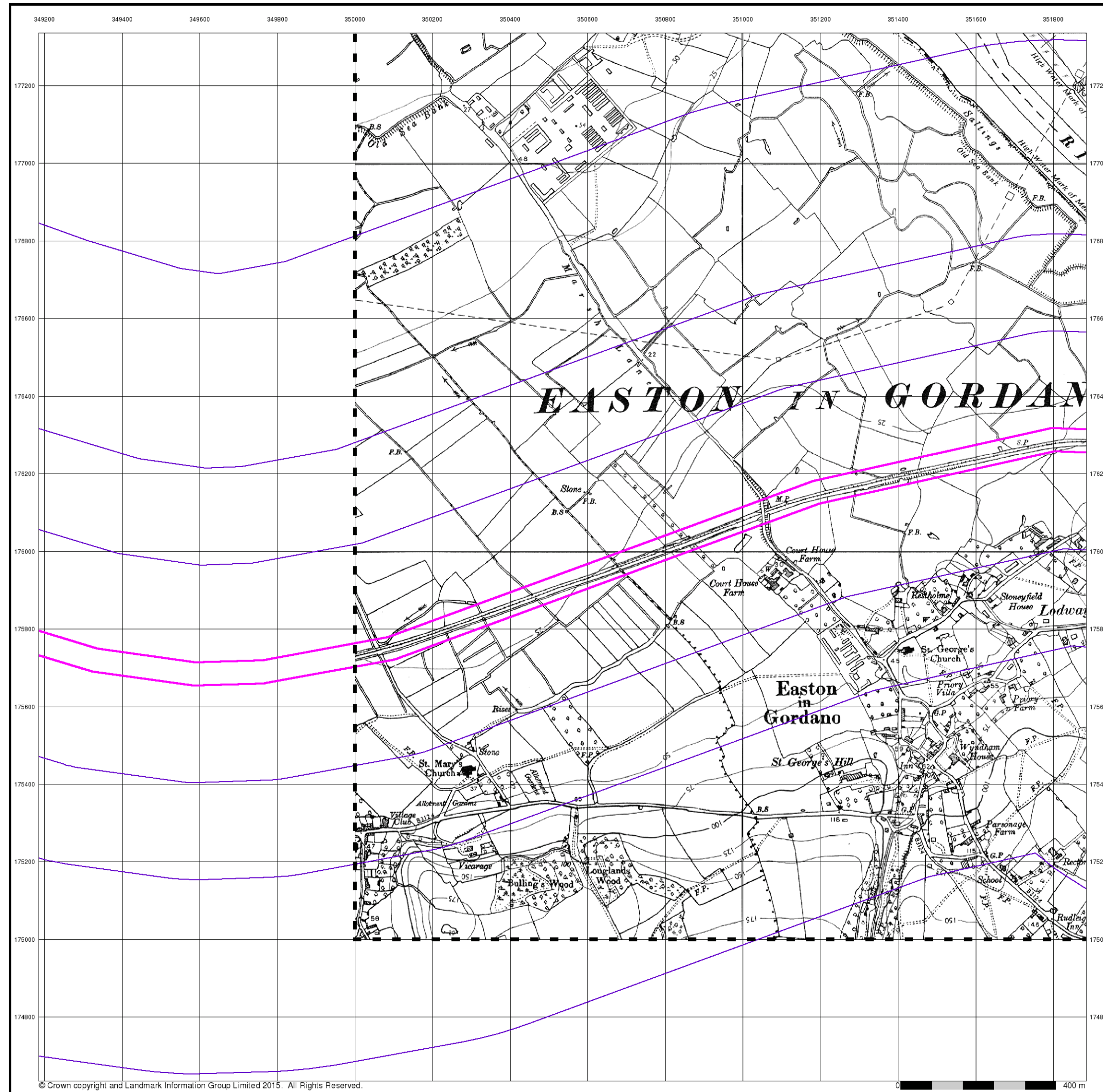

© Crown copyright and Landmark Information Group Limited 2015. All Rights Reserved.

Ordnance Survey Plan Published 1955 Source map scale - 1:10,000

The historical maps shown were reproduced from maps predominantly held at the scale adopted for England, Wales and Scotland in the 1840's. In 1854 the 1:2,500 scale was adopted for mapping urban areas; these maps were used to update the 1:10,560 maps. The published date given therefore is often some years later than the surveyed date. Before 1938, all OS maps were based on the Cassini Projection, with independent surveys of a single county or group of counties, giving rise to significant inaccuracies in outlying areas. In the late 1940's, a Provisional Edition was produced, which updated the 1:10,560 mapping from a number of sources. The maps appear unfinished - with all military camps and other strategic sites removed. These maps were initially overprinted with the National Grid. In 1970, the first 1:10,000 maps were produced using the Transverse Mercator Projection. The revision process continued until recently, with new editions appearing every 10 years or so for urban areas.

Map Name(s) and Date(s)

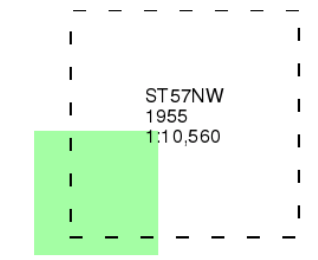

Historical Map - Slice B

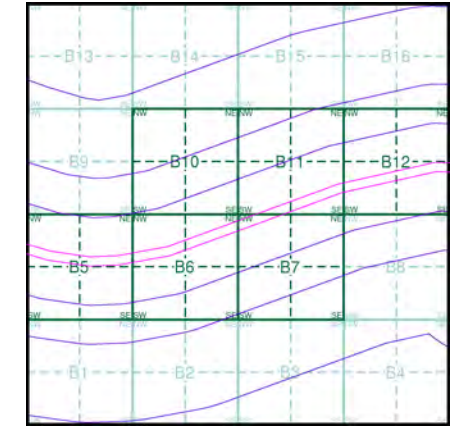

Order Details

Order Number: 107496446_1_1
 Customer Ref: 674946-10009
 National Grid Reference: 350540, 175940
 Slice: B
 Site Area (Ha): 28.32
 Search Buffer (m): 1000

Site Details

Site at, Portishead, North Somerset

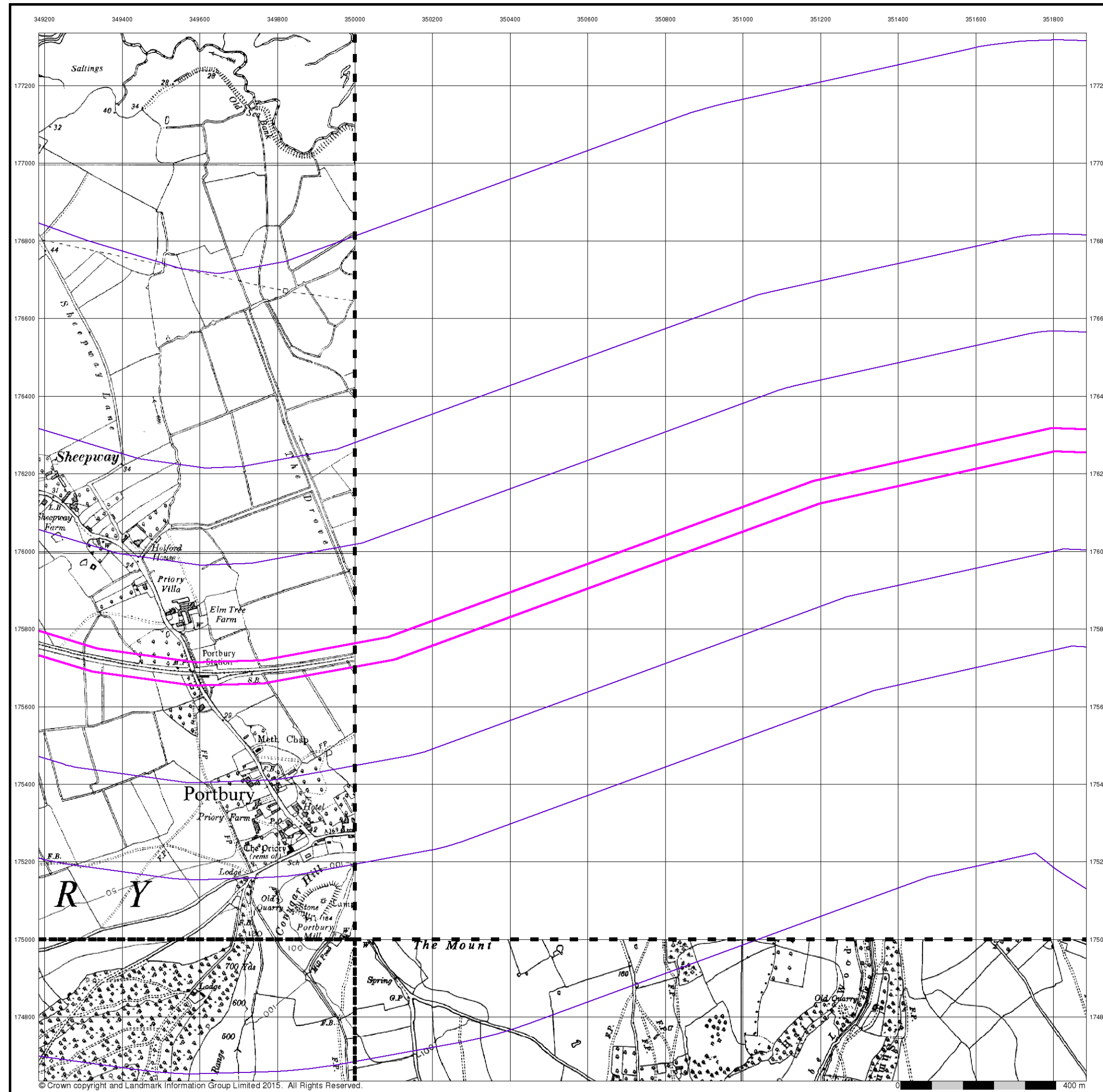

Ordnance Survey Plan

Published 1961

Source map scale - 1:10,000

The historical maps shown were reproduced from maps predominantly held at the scale adopted for England, Wales and Scotland in the 1840's. In 1854 the 1:2,500 scale was adopted for mapping urban areas; these maps were used to update the 1:10,560 maps. The published date given therefore is often some years later than the surveyed date. Before 1938, all OS maps were based on the Cassini Projection, with independent surveys of a single county or group of counties, giving rise to significant inaccuracies in outlying areas. In the late 1940's, a Provisional Edition was produced, which updated the 1:10,560 mapping from a number of sources. The maps appear unfinished - with all military camps and other strategic sites removed. These maps were initially overprinted with the National Grid. In 1970, the first 1:10,000 maps were produced using the Transverse Mercator Projection. The revision process continued until recently, with new editions appearing every 10 years or so for urban areas.

Map Name(s) and Date(s)

ST47NE	1961	1:10,560
ST47SE	1961	1:10,560
ST57SW	1961	1:10,560

Historical Map - Slice B

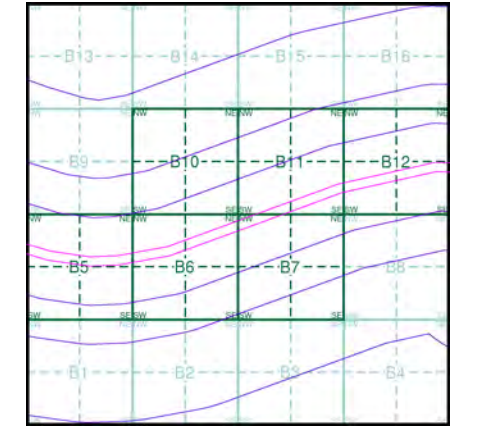

Order Details

Order Number: 107496446_1_1
 Customer Ref: 674946-10009
 National Grid Reference: 350540, 175940
 Slice: B
 Site Area (Ha): 28.32
 Search Buffer (m): 1000

Site Details

Site at, Portishead, North Somerset

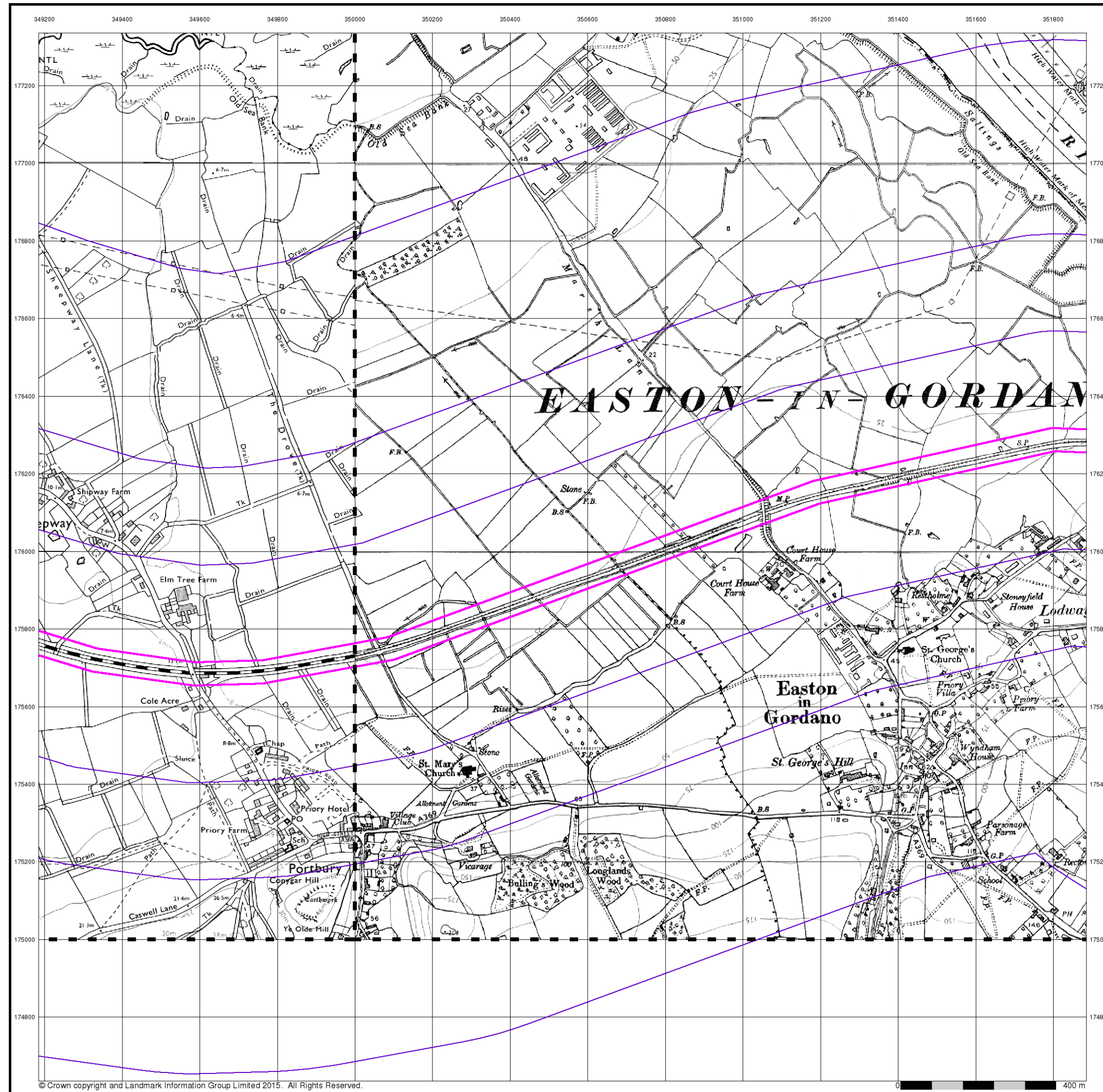

© Crown copyright and Landmark Information Group Limited 2015. All Rights Reserved.

Ordnance Survey Plan Published 1970 Source map scale - 1:10,000

The historical maps shown were reproduced from maps predominantly held at the scale adopted for England, Wales and Scotland in the 1840's. In 1854 the 1:2,500 scale was adopted for mapping urban areas; these maps were used to update the 1:10,560 maps. The published date given therefore is often some years later than the surveyed date. Before 1938, all OS maps were based on the Cassini Projection, with independent surveys of a single county or group of counties, giving rise to significant inaccuracies in outlying areas. In the late 1940's, a Provisional Edition was produced, which updated the 1:10,560 mapping from a number of sources. The maps appear unfinished - with all military camps and other strategic sites removed. These maps were initially overprinted with the National Grid. In 1970, the first 1:10,000 maps were produced using the Transverse Mercator Projection. The revision process continued until recently, with new editions appearing every 10 years or so for urban areas.

Map Name(s) and Date(s)

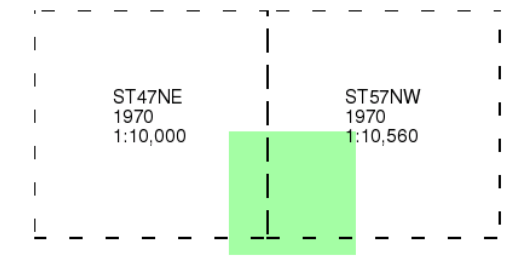

Historical Map - Slice B

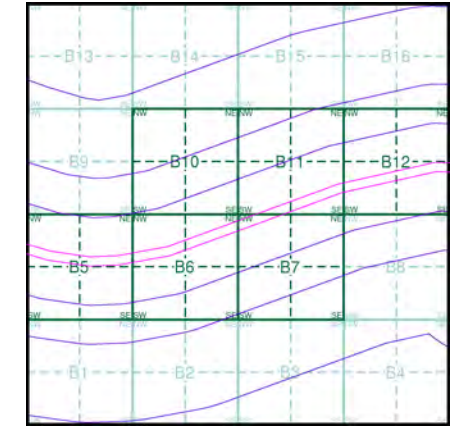

Order Details

Order Number: 107496446_1_1
 Customer Ref: 674946-10009
 National Grid Reference: 350540, 175940
 Slice: B
 Site Area (Ha): 28.32
 Search Buffer (m): 1000

Site Details

Site at, Portishead, North Somerset

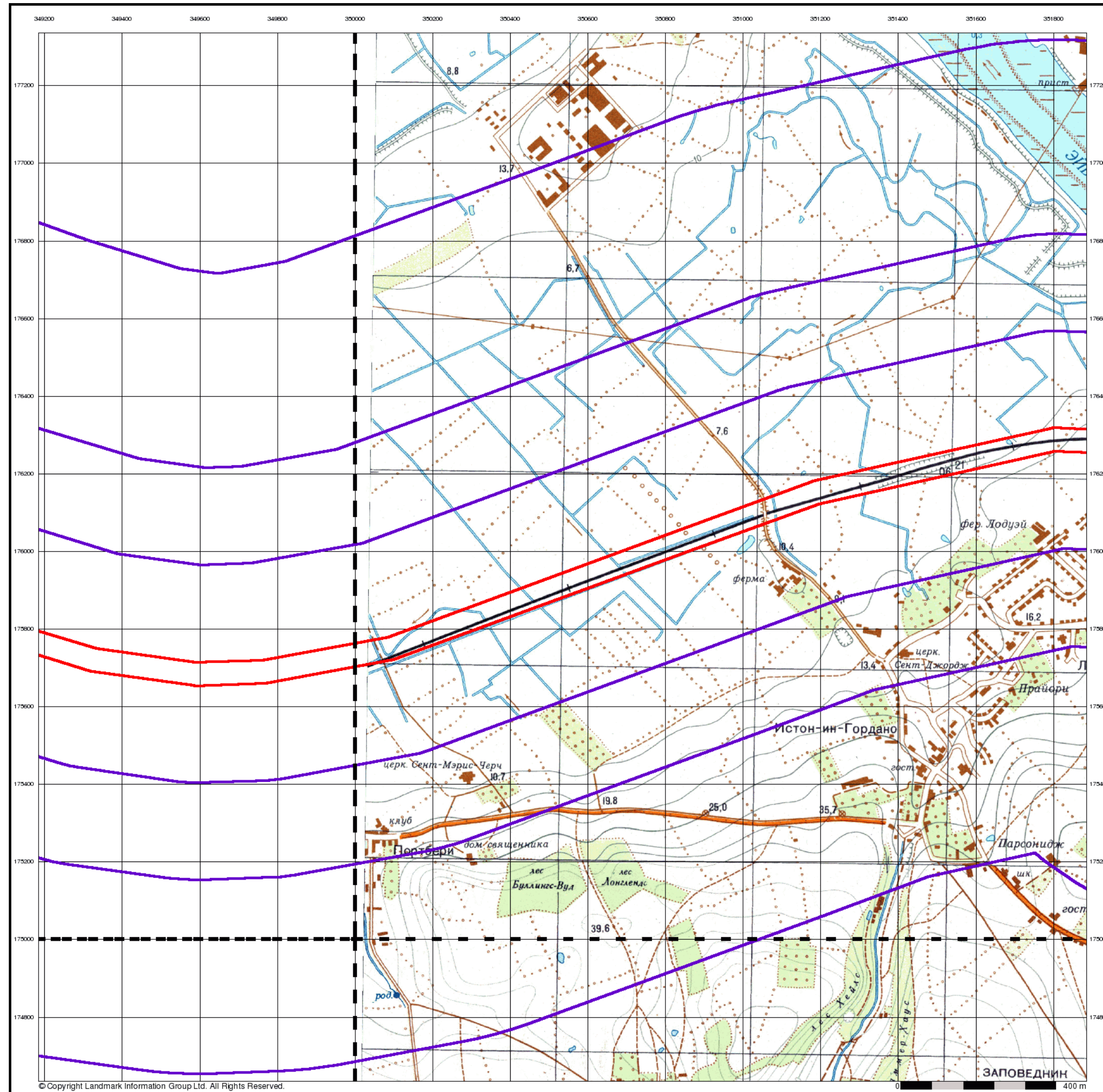

© Copyright Landmark Information Group Ltd. All Rights Reserved.

Envirocheck®

LANDMARK INFORMATION GROUP®

Bristol

Published 1972

Source map scale - 1:10,000

These maps were produced by the Russian military during the Cold War between 1950 and 1997, and cover 103 towns and cities throughout the U.K. The maps are produced at 1:25,000, 1:10,000 and 1:5,000 scale, and show detailed land use, with colour-coded areas for development, green areas, and non-developed areas. Buildings are coloured black and important building uses (such as hospitals, post offices, factories etc.) are numbered, with a numbered key describing their use.

They were produced by the Russians for the benefit of navigation, as well as strategic military sites and transport hubs, for use if they were to have invaded the U.K. The detailed information provided indicates that the areas were surveyed using land-based personnel, on the ground, in the cities that are mapped.

Map Name(s) and Date(s)

ST47NE 1972 1:10,000	ST57NW 1972 1:10,000
ST47SE 1972 1:10,000	ST57SW 1972 1:10,000

Russian Map - Slice B

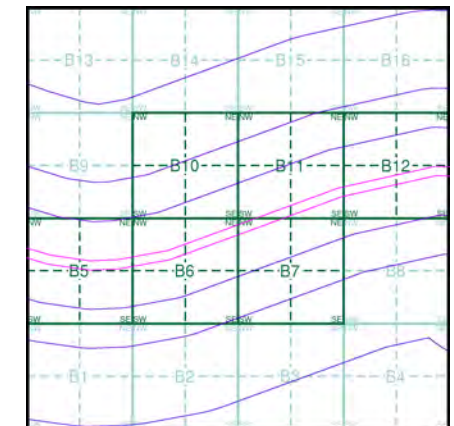

Order Details

Order Number: 107496446_1_1
 Customer Ref: 674946-10009
 National Grid Reference: 350540, 175940
 Slice: B
 Site Area (Ha): 28.32
 Search Buffer (m): 1000

Site Details

Site at, Portishead, North Somerset

Landmark
 INFORMATION GROUP

Tel: 0844 844 9952
 Fax: 0844 844 9951
 Web: www.envirocheck.co.uk

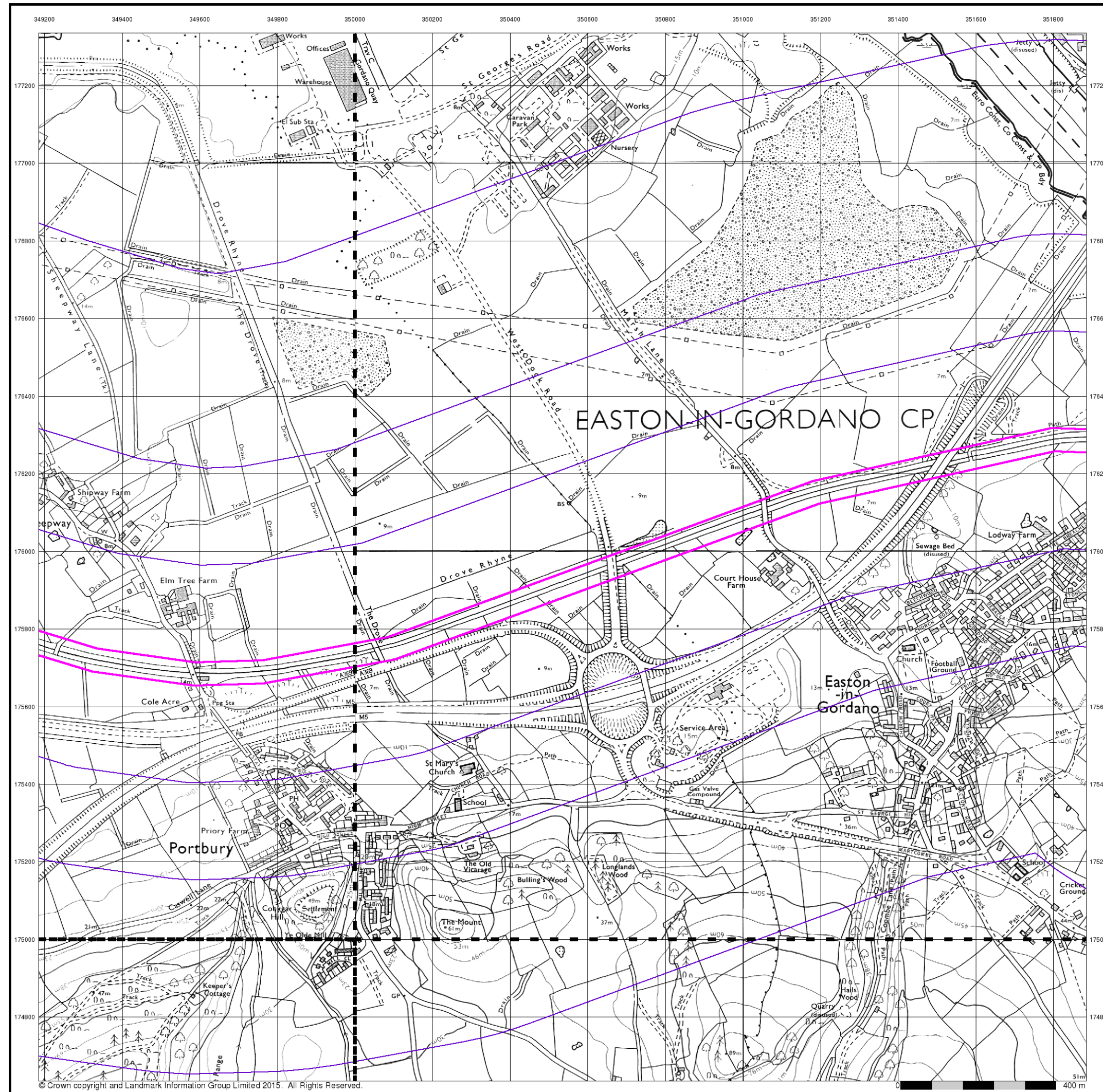

Ordnance Survey Plan Published 1981 - 1982 Source map scale - 1:10,000

The historical maps shown were reproduced from maps predominantly held at the scale adopted for England, Wales and Scotland in the 1840's. In 1854 the 1:2,500 scale was adopted for mapping urban areas; these maps were used to update the 1:10,560 maps. The published date given therefore is often some years later than the surveyed date. Before 1938, all OS maps were based on the Cassini Projection, with independent surveys of a single county or group of counties, giving rise to significant inaccuracies in outlying areas. In the late 1940's, a Provisional Edition was produced, which updated the 1:10,560 mapping from a number of sources. The maps appear unfinished - with all military camps and other strategic sites removed. These maps were initially overprinted with the National Grid. In 1970, the first 1:10,000 maps were produced using the Transverse Mercator Projection. The revision process continued until recently, with new editions appearing every 10 years or so for urban areas.

Map Name(s) and Date(s)

ST47NE	1981	1:10,000	ST57NW	1982	1:10,000
ST47SE	1981	1:10,000	ST57SW	1981	1:10,000

Historical Map - Slice B

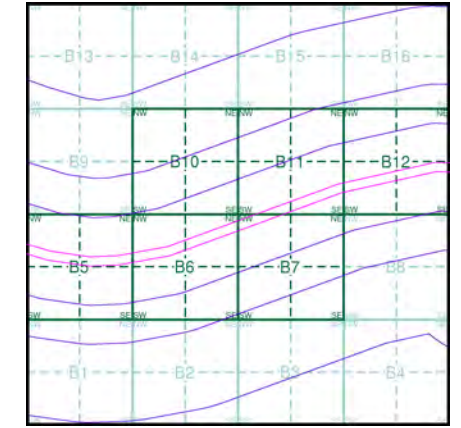

Order Details

Order Number: 107496446_1_1
 Customer Ref: 674946-10009
 National Grid Reference: 350540, 175940
 Slice: B
 Site Area (Ha): 28.32
 Search Buffer (m): 1000

Site Details

Site at, Portishead, North Somerset

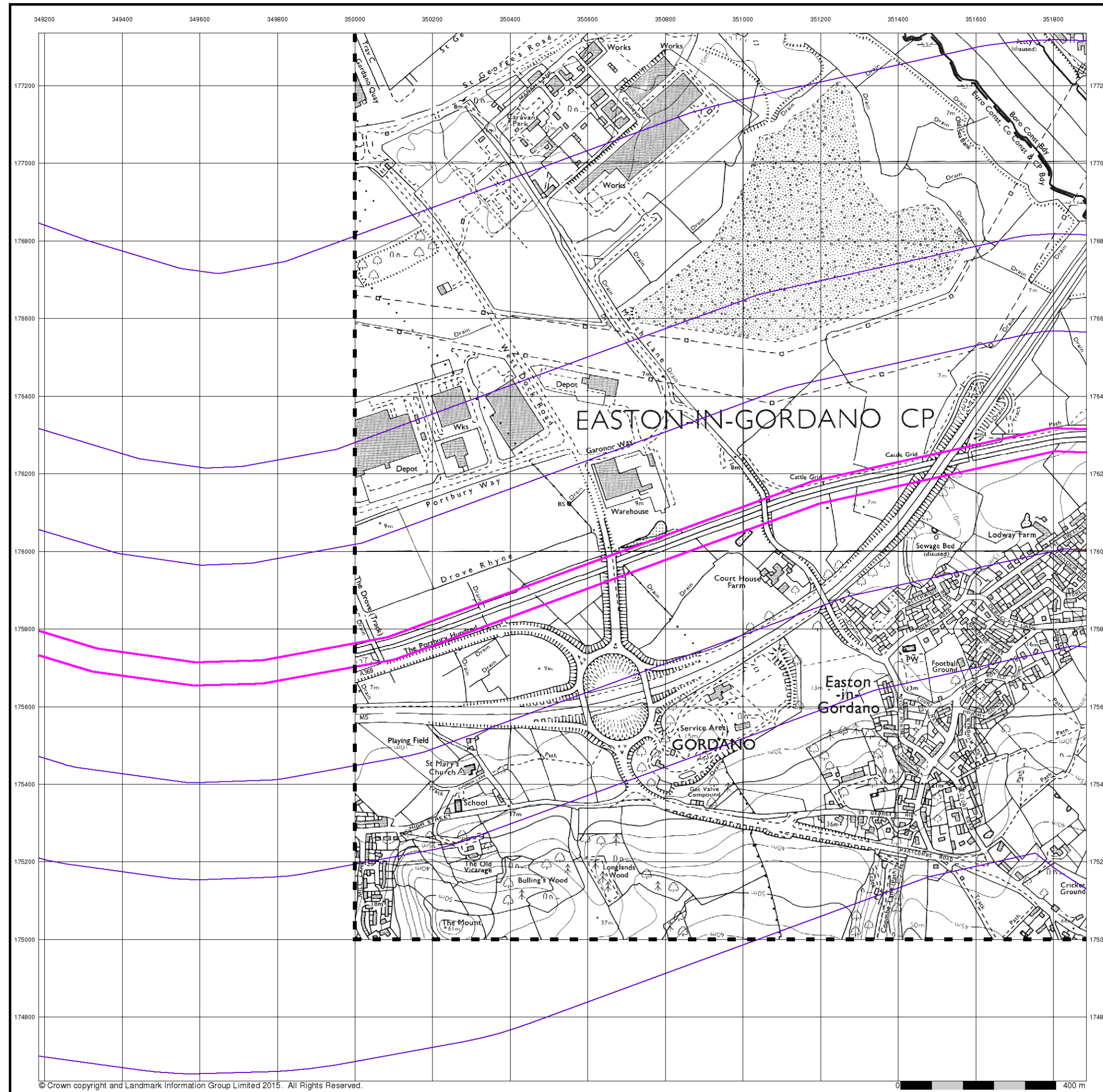

© Crown copyright and Landmark Information Group Limited 2015. All Rights Reserved.

Envirocheck®

LANDMARK INFORMATION GROUP®

Ordnance Survey Plan

Published 1992

Source map scale - 1:10,000

The historical maps shown were reproduced from maps predominantly held at the scale adopted for England, Wales and Scotland in the 1840's. In 1854 the 1:2,500 scale was adopted for mapping urban areas; these maps were used to update the 1:10,560 maps. The published date given therefore is often some years later than the surveyed date. Before 1938, all OS maps were based on the Cassini Projection, with independent surveys of a single county or group of counties, giving rise to significant inaccuracies in outlying areas. In the late 1940's, a Provisional Edition was produced, which updated the 1:10,560 mapping from a number of sources. The maps appear unfinished - with all military camps and other strategic sites removed. These maps were initially overprinted with the National Grid. In 1970, the first 1:10,000 maps were produced using the Transverse Mercator Projection. The revision process continued until recently, with new editions appearing every 10 years or so for urban areas.

Map Name(s) and Date(s)

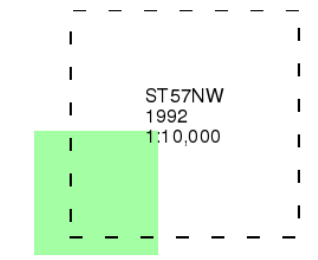

Historical Map - Slice B

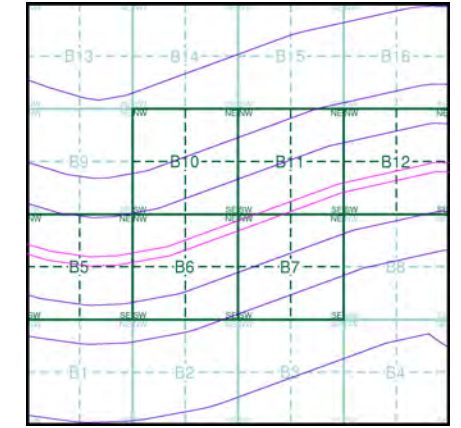

Order Details

Order Number: 107496446_1_1
 Customer Ref: 674946-10009
 National Grid Reference: 350540, 175940
 Slice: B
 Site Area (Ha): 28.32
 Search Buffer (m): 1000

Site Details

Site at, Portishead, North Somerset

Landmark
 INFORMATION GROUP

Tel: 0844 844 9952
 Fax: 0844 844 9951
 Web: www.envirocheck.co.uk

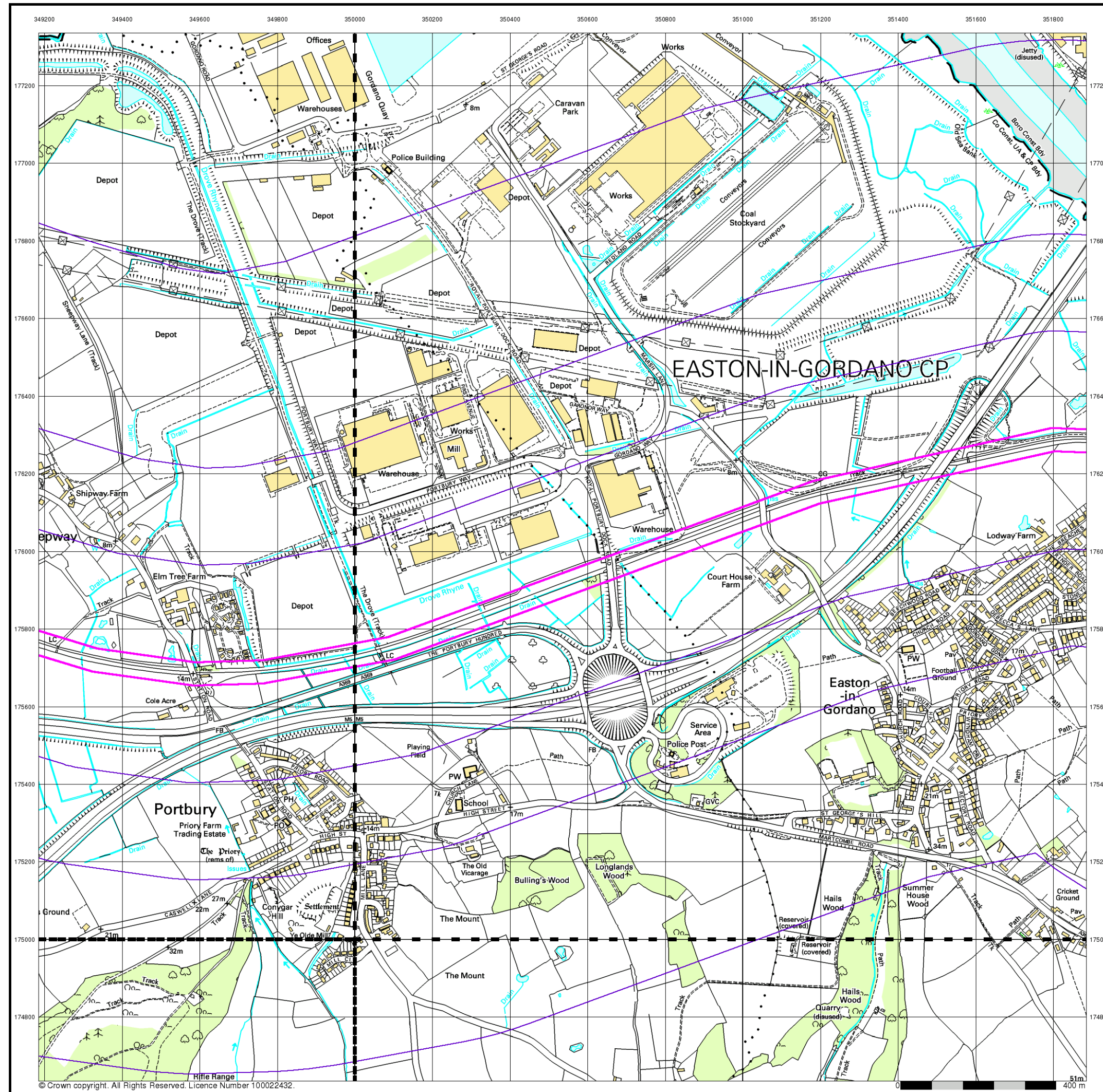

10k Raster Mapping
Published 1999
Source map scale - 1:10,000

The historical maps shown were produced from the Ordnance Survey's 1:10,000 colour raster mapping. These maps are derived from Landplan which replaced the old 1:10,000 maps originally published in 1970. The data is highly detailed showing buildings, fences and field boundaries as well as all roads, tracks and paths. Road names are also included together with the relevant road number and classification. Boundary information depiction includes county, unitary authority, district, civil parish and constituency.

Map Name(s) and Date(s)

ST47NE	ST57NW
1999	1999
1:10,000	1:10,000
ST47SE	ST57SW
1999	1999
1:10,000	1:10,000

Historical Map - Slice B

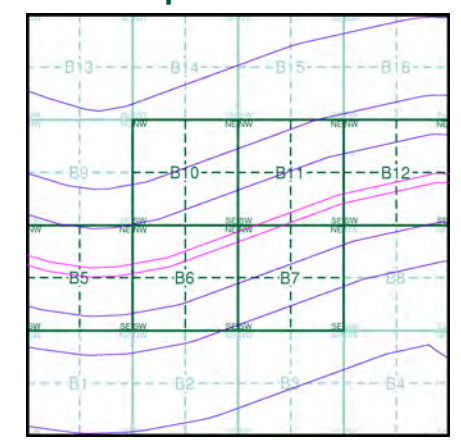

Order Details

Order Number: 107496446_1_1
 Customer Ref: 674946-10009
 National Grid Reference: 350540, 175940
 Slice: B
 Site Area (Ha): 28.32
 Search Buffer (m): 1000

Site Details

Site at, Portishead, North Somerset

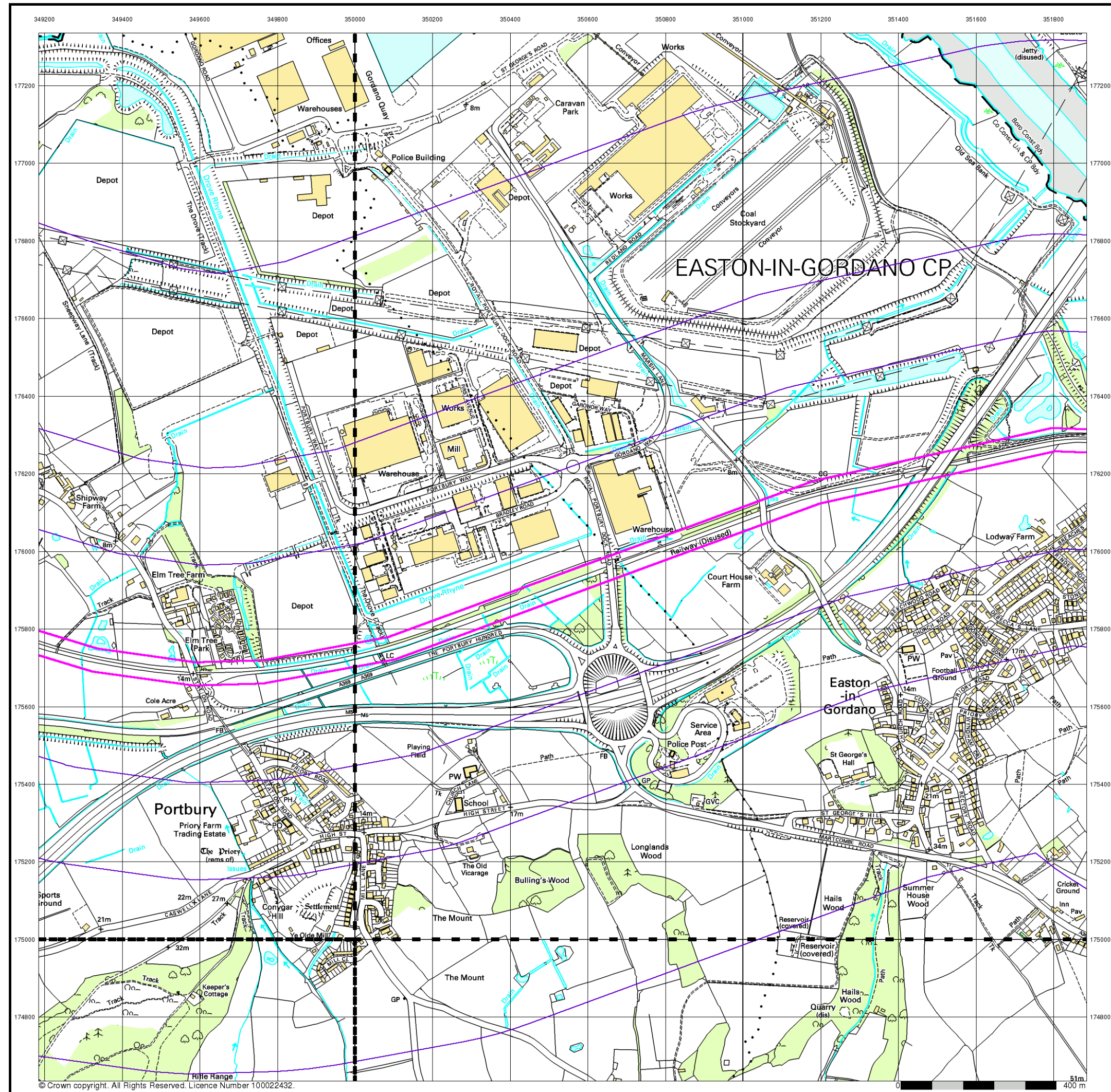

10k Raster Mapping
Published 2006
Source map scale - 1:10,000

The historical maps shown were produced from the Ordnance Survey's 1:10,000 colour raster mapping. These maps are derived from Landplan which replaced the old 1:10,000 maps originally published in 1970. The data is highly detailed showing buildings, fences and field boundaries as well as all roads, tracks and paths. Road names are also included together with the relevant road number and classification. Boundary information depiction includes county, unitary authority, district, civil parish and constituency.

Map Name(s) and Date(s)

ST47NE	ST57NW
2006	2006
1:10,000	1:10,000
ST47SE	ST57SW
2006	2006
1:10,000	1:10,000

Historical Map - Slice B

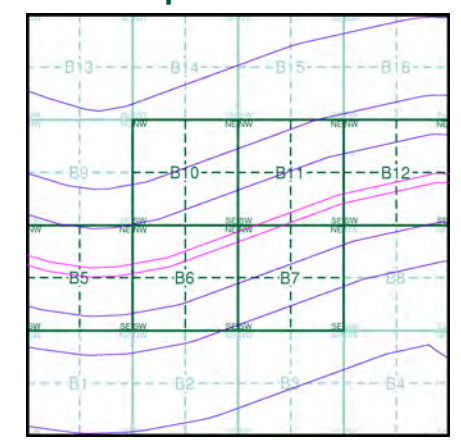

Order Details

Order Number: 107496446_1_1
 Customer Ref: 674946-10009
 National Grid Reference: 350540, 175940
 Slice: B
 Site Area (Ha): 28.32
 Search Buffer (m): 1000

Site Details

Site at, Portishead, North Somerset

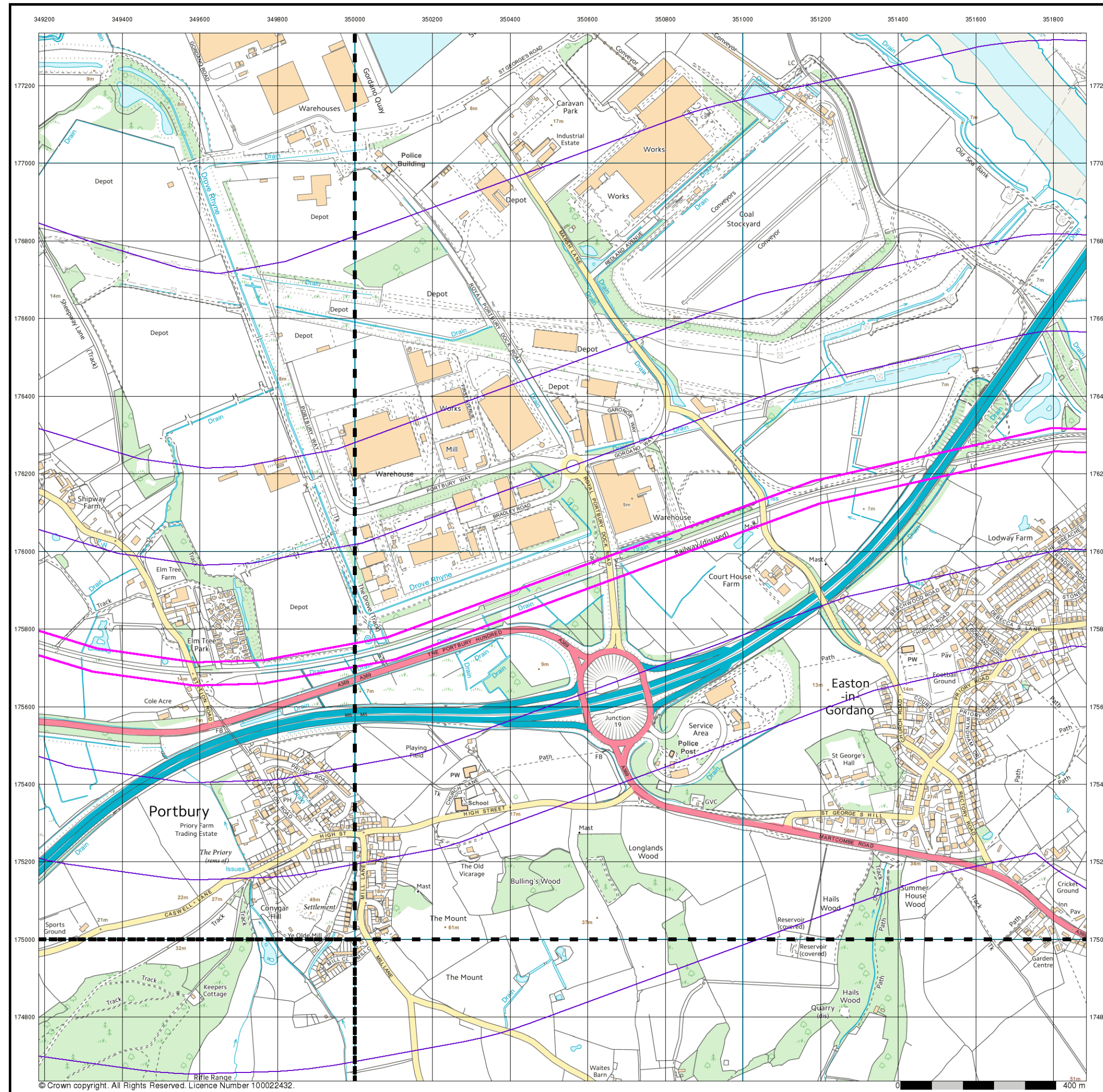

VectorMap Local

Published 2016

Source map scale - 1:10,000

VectorMap Local (Raster) is Ordnance Survey's highest detailed 'backdrop' mapping product. These maps are produced from OS's VectorMap Local, a simple vector dataset at a nominal scale of 1:10,000, covering the whole of Great Britain, that has been designed for creating graphical mapping. OS VectorMap Local is derived from large-scale information surveyed at 1:1250 scale (covering major towns and cities), 1:2500 scale (smaller towns, villages and developed rural areas), and 1:10 000 scale (mountain, moorland and river estuary areas).

Map Name(s) and Date(s)

ST47NE 2016 Variable	ST57NW 2016 Variable
ST47SE 2016 Variable	ST57SW 2016 Variable

Historical Map - Slice B

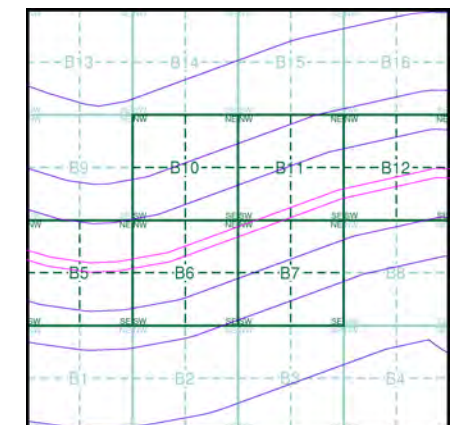

Order Details

Order Number: 107496446_1_1
 Customer Ref: 674946-10009
 National Grid Reference: 350540, 175940
 Slice: B
 Site Area (Ha): 28.32
 Search Buffer (m): 1000

Site Details

Site at, Portishead, North Somerset

- General**
- Specified Site
 - Specified Buffer(s)
 - Bearing Reference Point
 - Map ID
 - Several of Type at Location
 - Pylon
 - Overhead Transmission Line
- Agency and Hydrological**
- Contaminated Land Register Entry or Notice (Location)
 - Contaminated Land Register Entry or Notice
 - Discharge Consent
 - Enforcement or Prohibition Notice
 - Integrated Pollution Control
 - Integrated Pollution Prevention Control
 - Local Authority Integrated Pollution Prevention and Control
 - Local Authority Pollution Prevention and Control Enforcement
 - Pollution Incident to Controlled Waters
 - Prosecution Relating to Authorised Processes
 - Prosecution Relating to Controlled Waters
 - Registered Radioactive Substance
 - River Network or Water Feature
 - River Quality Sampling Point
 - Substantiated Pollution Incident Register
 - Water Abstraction
 - Water Industry Act Referral
- Waste**
- BGS Recorded Landfill Site (Location)
 - BGS Recorded Landfill Site
 - EA Historic Landfill (Buffered Point)
 - EA Historic Landfill (Polygon)
 - Integrated Pollution Control Registered Waste Site
 - Licensed Waste Management Facility (Landfill Boundary)
 - Licensed Waste Management Facility (Location)
 - Local Authority Recorded Landfill Site (Location)
 - Local Authority Recorded Landfill Site
 - Potentially Infilled Land (Non-water)
 - Potentially Infilled Land (Non-water)
 - Potentially Infilled Land (Non-water)
 - Potentially Infilled Land (Water)
 - Potentially Infilled Land (Water)
 - Potentially Infilled Land (Water)
 - Registered Landfill Site
 - Registered Landfill Site (Location)
 - Registered Landfill Site (Point Buffered to 100m)
 - Registered Landfill Site (Point Buffered to 250m)
 - Registered Waste Transfer Site (Location)
 - Registered Waste Transfer Site
 - Registered Waste Treatment or Disposal Site (Location)
 - Registered Waste Treatment or Disposal Site
- Hazardous Substances**
- COMAH Site
 - Explosive Site
 - NIHHS Site
 - Planning Hazardous Substance Consent
 - Planning Hazardous Substance Enforcement
- Geological**
- BGS Recorded Mineral Site

Site Sensitivity Map - Segment B5

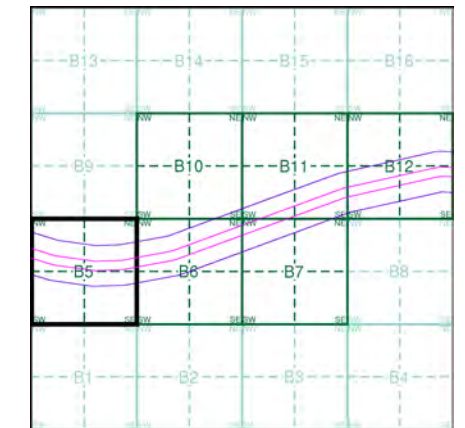

Order Details

Order Number: 107496446_1_1
 Customer Ref: 674946-10009
 National Grid Reference: 350540, 175940
 Slice: B
 Site Area (Ha): 28.32
 Plot Buffer (m): 100

Site Details

Site at, Portishead, North Somerset

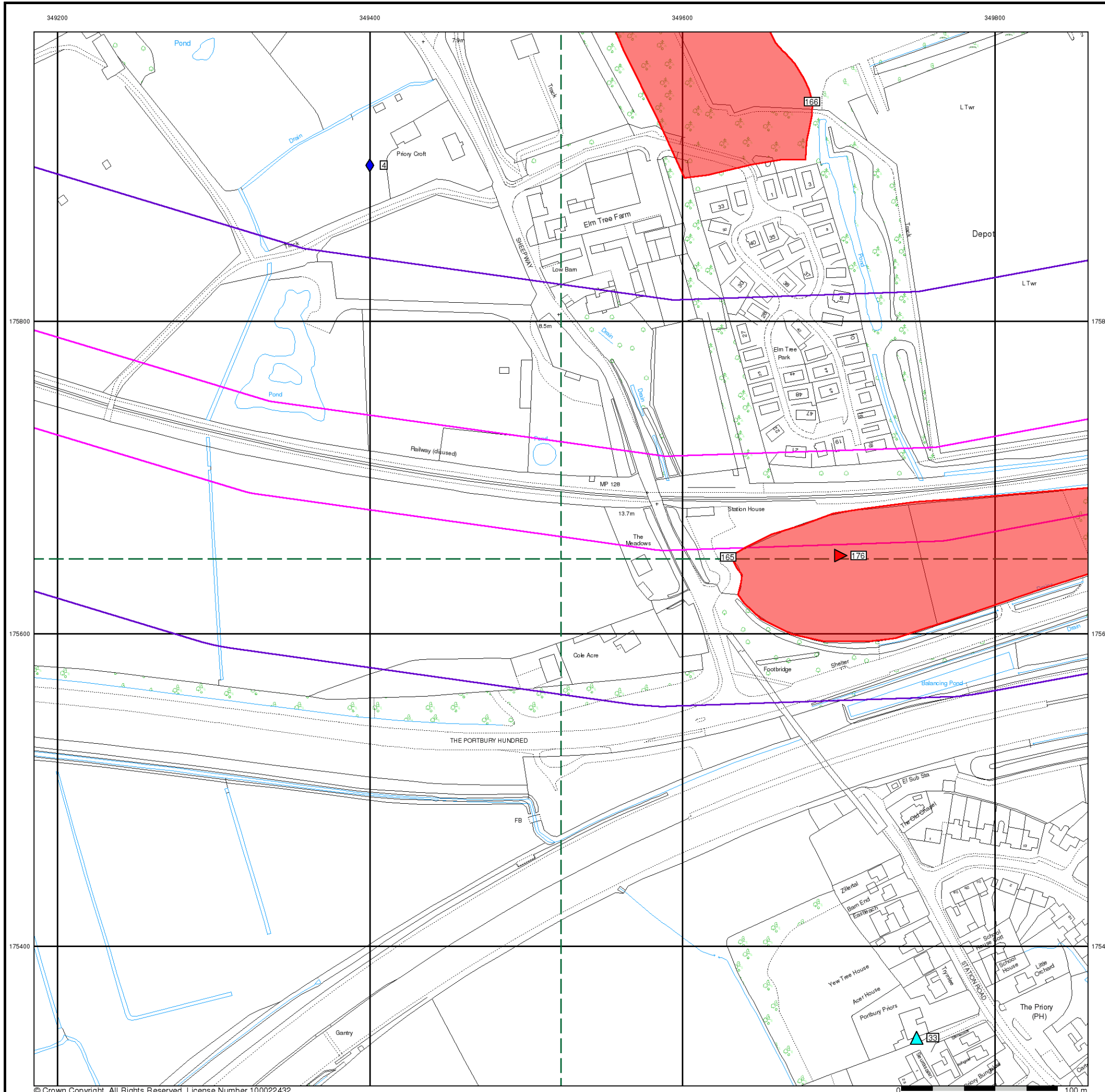

General

- Specified Site
 - Specified Buffer(s)
 - Bearing Reference Point
 - Map ID
 - Several of Type at Location
 - Pylon
 - Overhead Transmission Line
- ## Agency and Hydrological
- Contaminated Land Register Entry or Notice (Location)
 - Contaminated Land Register Entry or Notice
 - Discharge Consent
 - Enforcement or Prohibition Notice
 - Integrated Pollution Control
 - Integrated Pollution Prevention Control
 - Local Authority Integrated Pollution Prevention and Control
 - Local Authority Pollution Prevention and Control Enforcement
 - Pollution Incident to Controlled Waters
 - Prosecution Relating to Authorised Processes
 - Prosecution Relating to Controlled Waters
 - Registered Radioactive Substance
 - River Network or Water Feature
 - River Quality Sampling Point
 - Substantiated Pollution Incident Register
 - Water Abstraction
 - Water Industry Act Referral
- ## Waste
- BGS Recorded Landfill Site (Location)
 - BGS Recorded Landfill Site
 - EA Historic Landfill (Buffered Point)
 - EA Historic Landfill (Polygon)
 - Integrated Pollution Control Registered Waste Site
 - Licensed Waste Management Facility (Landfill Boundary)
 - Licensed Waste Management Facility (Location)
 - Local Authority Recorded Landfill Site (Location)
 - Local Authority Recorded Landfill Site
 - Potentially Infilled Land (Non-water)
 - Potentially Infilled Land (Non-water)
 - Potentially Infilled Land (Water)
 - Potentially Infilled Land (Water)
 - Potentially Infilled Land (Water)
 - Registered Landfill Site
 - Registered Landfill Site (Location)
 - Registered Landfill Site (Point Buffered to 100m)
 - Registered Landfill Site (Point Buffered to 250m)
 - Registered Waste Transfer Site (Location)
 - Registered Waste Transfer Site
 - Registered Waste Treatment or Disposal Site (Location)
 - Registered Waste Treatment or Disposal Site
- ## Hazardous Substances
- COMAH Site
 - Explosive Site
 - NIHHS Site
 - Planning Hazardous Substance Consent
 - Planning Hazardous Substance Enforcement
- ## Geological
- BGS Recorded Mineral Site

Site Sensitivity Map - Segment B6

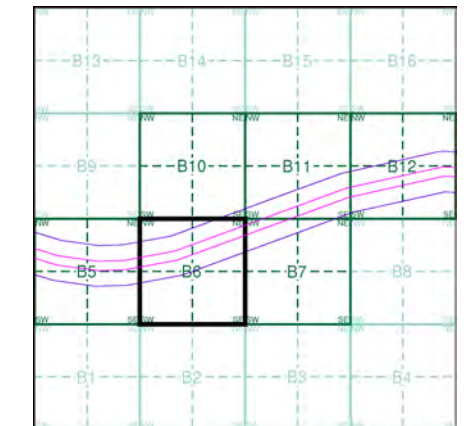

Order Details

Order Number: 107496446_1_1
 Customer Ref: 674946-10009
 National Grid Reference: 350540, 175940
 Slice: B
 Site Area (Ha): 28.32
 Plot Buffer (m): 100

Site Details

Site at, Portishead, North Somerset

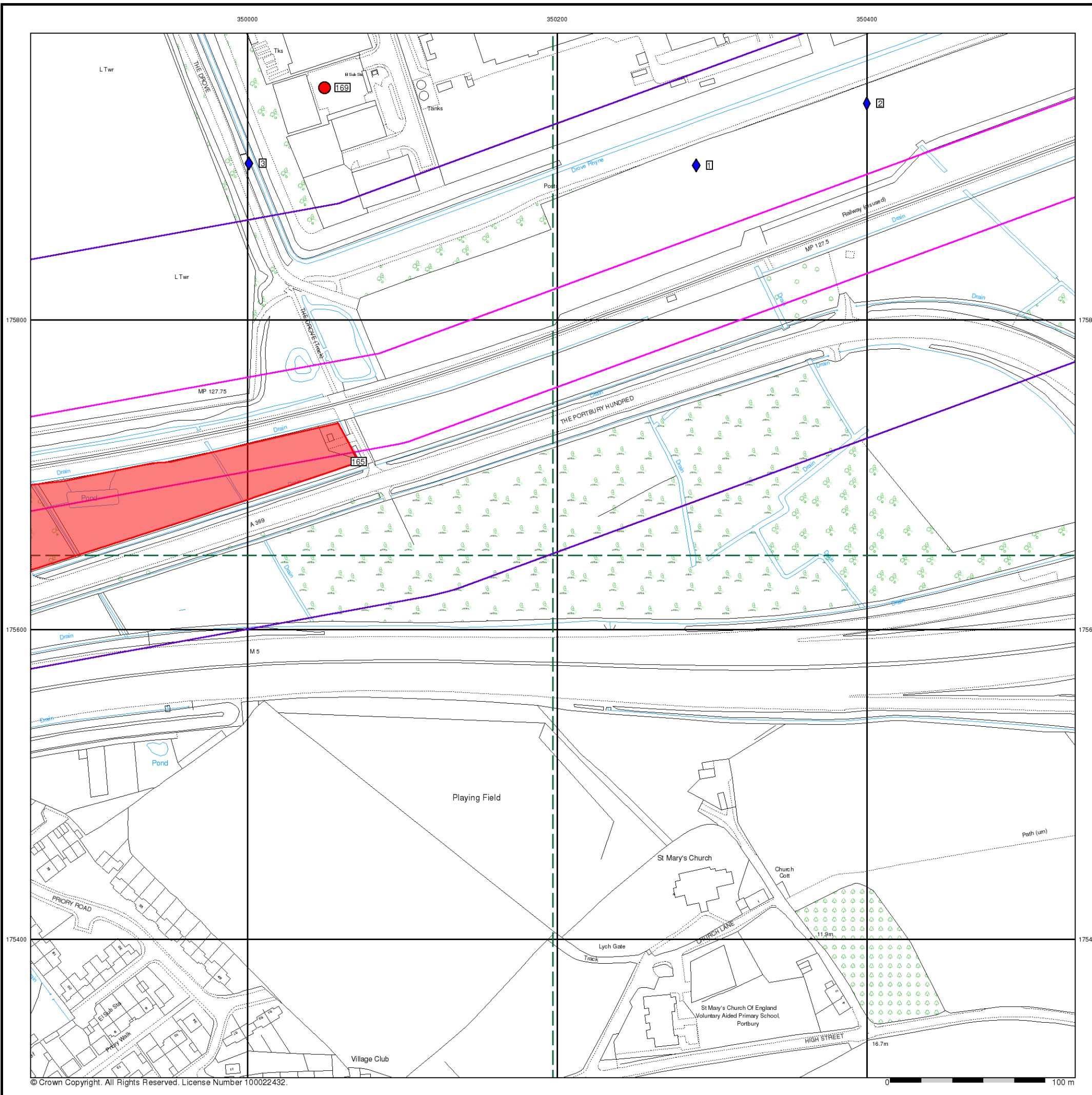

General

- Specified Site
- Specified Buffer(s)
- Bearing Reference Point
- Map ID
- Several of Type at Location
- Pylon
- Overhead Transmission Line

Agency and Hydrological

- Contaminated Land Register Entry or Notice (Location)
- Contaminated Land Register Entry or Notice
- Discharge Consent
- Enforcement or Prohibition Notice
- Integrated Pollution Control
- Integrated Pollution Prevention Control
- Local Authority Integrated Pollution Prevention and Control
- Local Authority Pollution Prevention and Control Enforcement
- Local Authority Pollution Prevention and Control Enforcement
- Pollution Incident to Controlled Waters
- Prosecution Relating to Authorised Processes
- Prosecution Relating to Controlled Waters
- Registered Radioactive Substance
- River Network or Water Feature
- River Quality Sampling Point
- Substantiated Pollution Incident Register
- Water Abstraction
- Water Industry Act Referral

Waste

- BGS Recorded Landfill Site (Location)
- BGS Recorded Landfill Site
- EA Historic Landfill (Buffered Point)
- EA Historic Landfill (Polygon)
- Integrated Pollution Control Registered Waste Site
- Licensed Waste Management Facility (Landfill Boundary)
- Licensed Waste Management Facility (Location)
- Local Authority Recorded Landfill Site (Location)
- Local Authority Recorded Landfill Site
- Potentially Infilled Land (Non-water)
- Potentially Infilled Land (Non-water)
- Potentially Infilled Land (Non-water)
- Potentially Infilled Land (Water)
- Potentially Infilled Land (Water)
- Potentially Infilled Land (Water)
- Registered Landfill Site
- Registered Landfill Site (Location)
- Registered Landfill Site (Point Buffered to 100m)
- Registered Landfill Site (Point Buffered to 250m)
- Registered Waste Transfer Site (Location)
- Registered Waste Transfer Site
- Registered Waste Treatment or Disposal Site (Location)
- Registered Waste Treatment or Disposal Site

Hazardous Substances

- COMAH Site
- Explosive Site
- NIHHS Site
- Planning Hazardous Substance Consent
- Planning Hazardous Substance Enforcement

Geological

- BGS Recorded Mineral Site

Site Sensitivity Map - Segment B7

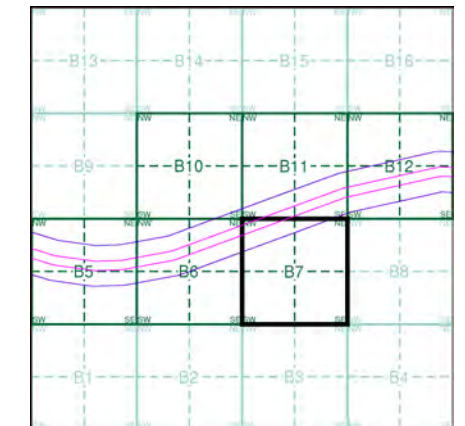

Order Details

Order Number: 107496446_1_1
 Customer Ref: 674946-10009
 National Grid Reference: 350540, 175940
 Slice: B
 Site Area (Ha): 28.32
 Plot Buffer (m): 100

Site Details

Site at, Portishead, North Somerset

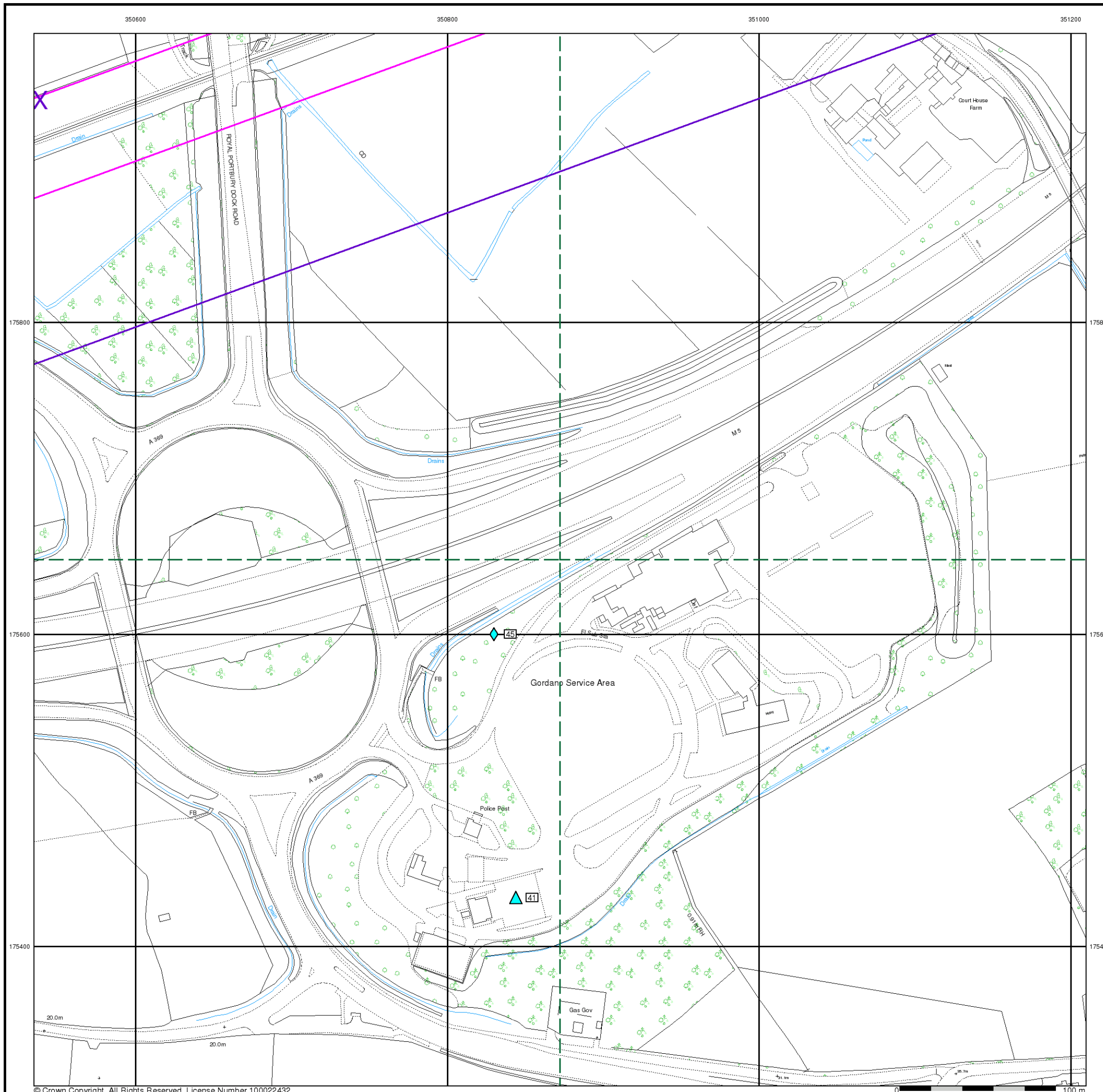

General

- Specified Site
- Specified Buffer(s)
- Bearing Reference Point
- Map ID
- Several of Type at Location
- Pylon
- Overhead Transmission Line

Agency and Hydrological

- Contaminated Land Register Entry or Notice (Location)
- Contaminated Land Register Entry or Notice
- Discharge Consent
- Enforcement or Prohibition Notice
- Integrated Pollution Control
- Integrated Pollution Prevention Control
- Local Authority Integrated Pollution Prevention and Control
- Local Authority Pollution Prevention and Control Enforcement
- Pollution Incident to Controlled Waters
- Prosecution Relating to Authorised Processes
- Prosecution Relating to Controlled Waters
- Registered Radioactive Substance
- River Network or Water Feature
- River Quality Sampling Point
- Substantiated Pollution Incident Register
- Water Abstraction
- Water Industry Act Referral

Waste

- BGS Recorded Landfill Site (Location)
- BGS Recorded Landfill Site
- EA Historic Landfill (Buffered Point)
- EA Historic Landfill (Polygon)
- Integrated Pollution Control Registered Waste Site
- Licensed Waste Management Facility (Landfill Boundary)
- Licensed Waste Management Facility (Location)
- Local Authority Recorded Landfill Site (Location)
- Local Authority Recorded Landfill Site
- Potentially Infilled Land (Non-water)
- Potentially Infilled Land (Non-water)
- Potentially Infilled Land (Non-water)
- Potentially Infilled Land (Water)
- Potentially Infilled Land (Water)
- Potentially Infilled Land (Water)
- Registered Landfill Site
- Registered Landfill Site (Location)
- Registered Landfill Site (Point Buffered to 100m)
- Registered Landfill Site (Point Buffered to 250m)
- Registered Waste Transfer Site (Location)
- Registered Waste Transfer Site
- Registered Waste Treatment or Disposal Site (Location)
- Registered Waste Treatment or Disposal Site

Hazardous Substances

- COMAH Site
- Explosive Site
- NIHHS Site
- Planning Hazardous Substance Consent
- Planning Hazardous Substance Enforcement

Geological

- BGS Recorded Mineral Site

Site Sensitivity Map - Segment B10

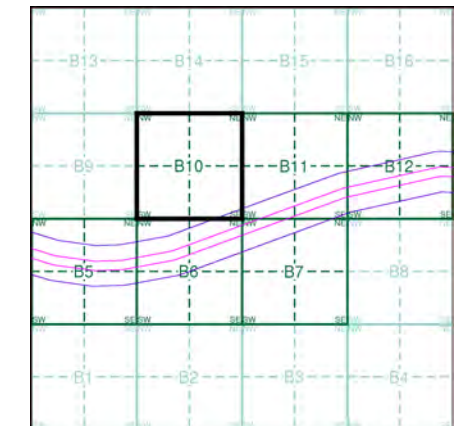

Order Details

Order Number: 107496446_1_1
 Customer Ref: 674946-10009
 National Grid Reference: 350540, 175940
 Slice: B
 Site Area (Ha): 28.32
 Plot Buffer (m): 100

Site Details

Site at, Portishead, North Somerset

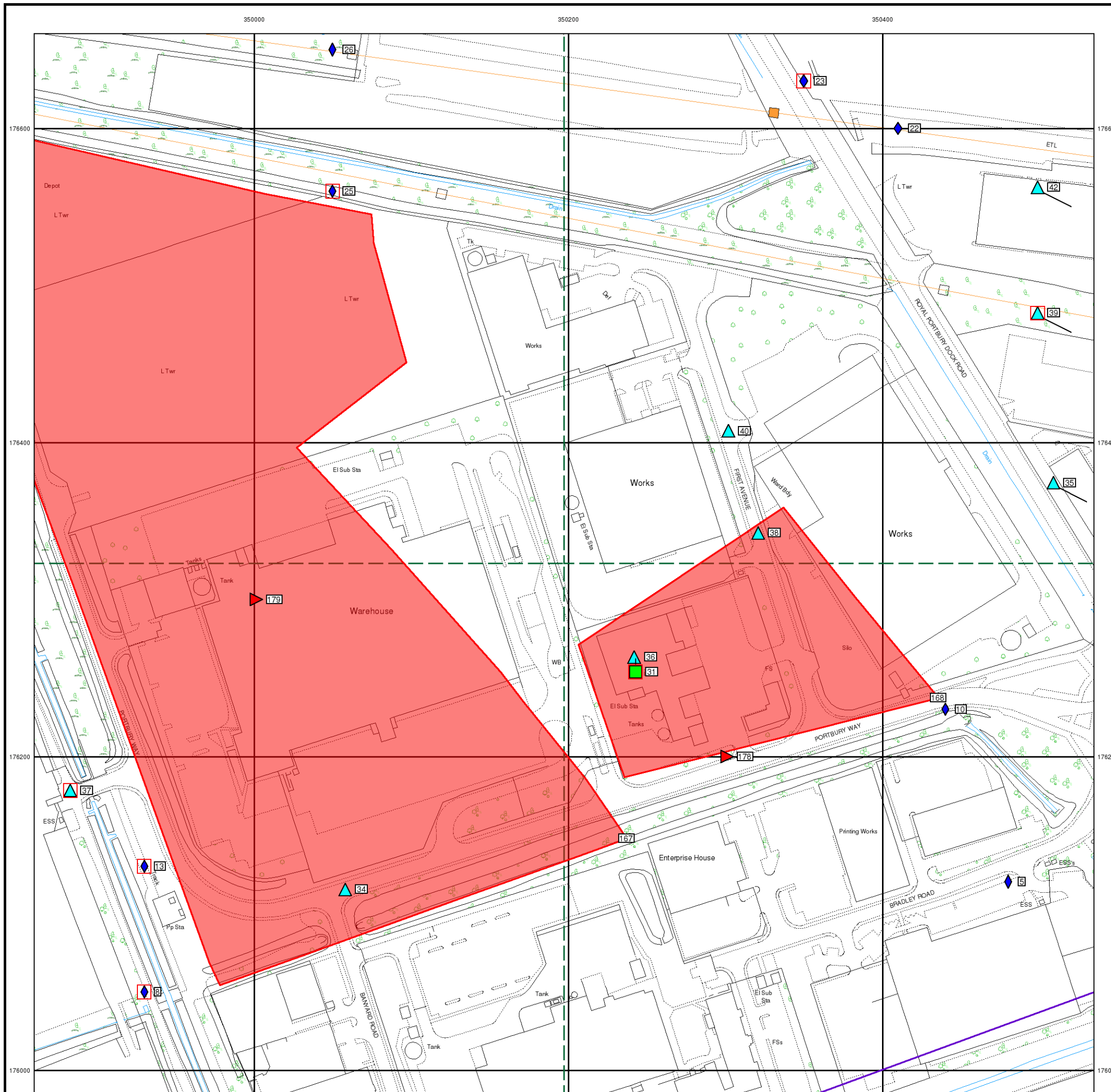

General

- Specified Site
- Specified Buffer(s)
- Bearing Reference Point
- Map ID
- Several of Type at Location
- Pylon
- Overhead Transmission Line

Agency and Hydrological

- Contaminated Land Register Entry or Notice (Location)
- Contaminated Land Register Entry or Notice
- Discharge Consent
- Enforcement or Prohibition Notice
- Integrated Pollution Control
- Integrated Pollution Prevention Control
- Local Authority Integrated Pollution Prevention and Control
- Local Authority Pollution Prevention and Control Enforcement
- Pollution Incident to Controlled Waters
- Prosecution Relating to Authorised Processes
- Prosecution Relating to Controlled Waters
- Registered Radioactive Substance
- River Network or Water Feature
- River Quality Sampling Point
- Substantiated Pollution Incident Register
- Water Abstraction
- Water Industry Act Referral

Waste

- BGS Recorded Landfill Site (Location)
- BGS Recorded Landfill Site
- EA Historic Landfill (Buffered Point)
- EA Historic Landfill (Polygon)
- Integrated Pollution Control Registered Waste Site
- Licensed Waste Management Facility (Landfill Boundary)
- Licensed Waste Management Facility (Location)
- Local Authority Recorded Landfill Site (Location)
- Local Authority Recorded Landfill Site
- Potentially Infilled Land (Non-water)
- Potentially Infilled Land (Non-water)
- Potentially Infilled Land (Non-water)
- Potentially Infilled Land (Water)
- Potentially Infilled Land (Water)
- Potentially Infilled Land (Water)
- Registered Landfill Site
- Registered Landfill Site (Location)
- Registered Landfill Site (Point Buffered to 100m)
- Registered Landfill Site (Point Buffered to 250m)
- Registered Waste Transfer Site (Location)
- Registered Waste Transfer Site
- Registered Waste Treatment or Disposal Site (Location)
- Registered Waste Treatment or Disposal Site

Hazardous Substances

- COMAH Site
- Explosive Site
- NIHHS Site
- Planning Hazardous Substance Consent
- Planning Hazardous Substance Enforcement
- BGS Recorded Mineral Site

Geological

- BGS Recorded Mineral Site

Site Sensitivity Map - Segment B11

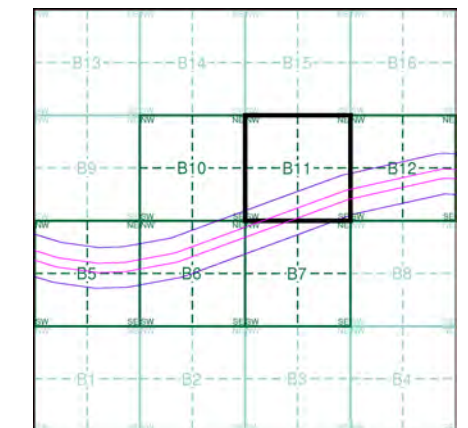

Order Details

Order Number: 107496446_1_1
 Customer Ref: 674946-10009
 National Grid Reference: 350540, 175940
 Slice: B
 Site Area (Ha): 28.32
 Plot Buffer (m): 100

Site Details

Site at, Portishead, North Somerset

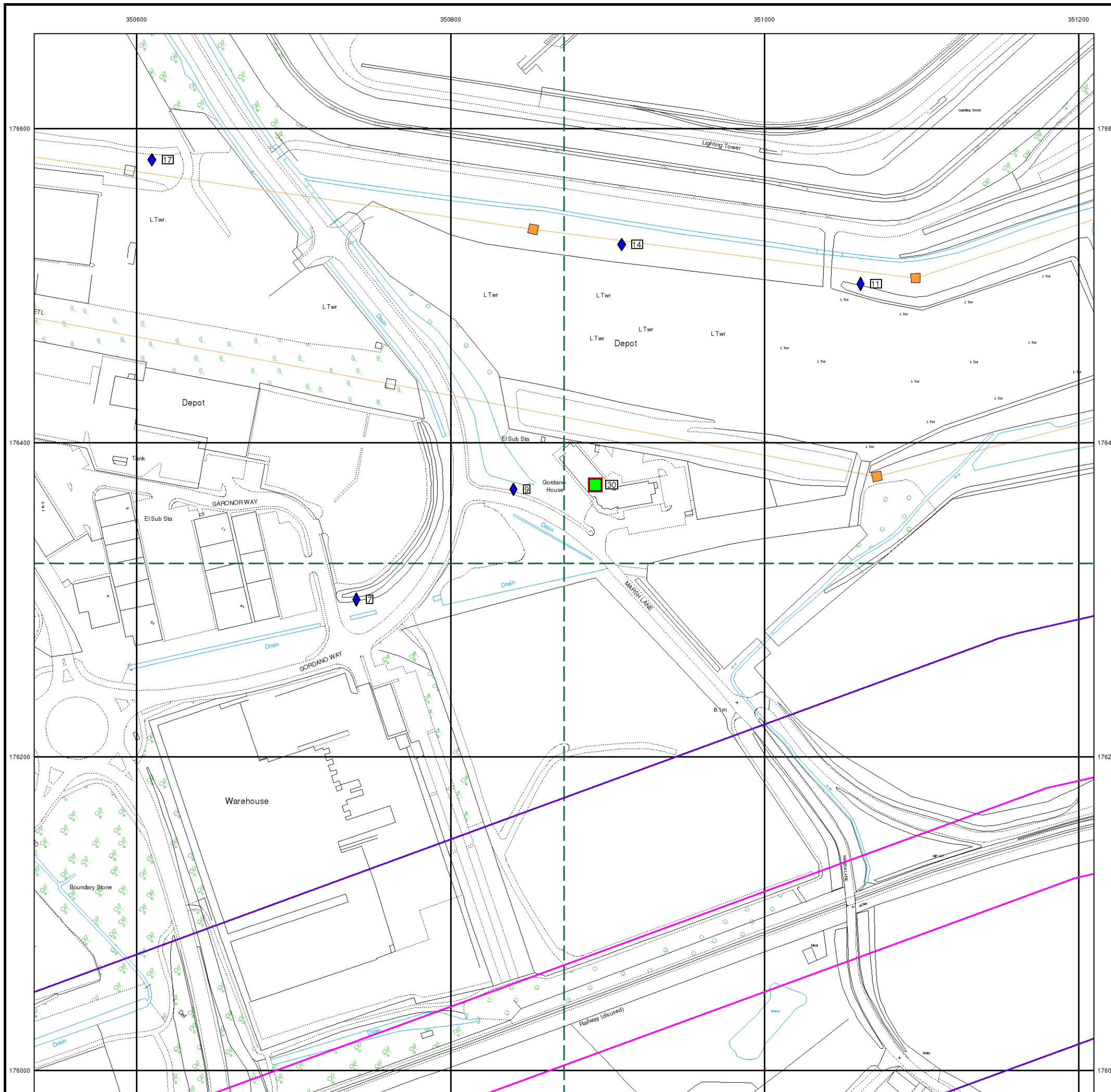

General

- Specified Site
- Specified Buffer(s)
- Bearing Reference Point
- Map ID
- Several of Type at Location
- Pylon
- Overhead Transmission Line

Agency and Hydrological

- Contaminated Land Register Entry or Notice (Location)
- Contaminated Land Register Entry or Notice
- Discharge Consent
- Enforcement or Prohibition Notice
- Integrated Pollution Control
- Integrated Pollution Prevention Control
- Local Authority Integrated Pollution Prevention and Control
- Local Authority Pollution Prevention and Control Enforcement
- Local Authority Pollution Prevention and Control Enforcement
- Pollution Incident to Controlled Waters
- Prosecution Relating to Authorised Processes
- Prosecution Relating to Controlled Waters
- Registered Radioactive Substance
- River Network or Water Feature
- River Quality Sampling Point
- Substantiated Pollution Incident Register
- Water Abstraction
- Water Industry Act Referral

Waste

- BGS Recorded Landfill Site (Location)
- BGS Recorded Landfill Site
- EA Historic Landfill (Buffered Point)
- EA Historic Landfill (Polygon)
- Integrated Pollution Control Registered Waste Site
- Licensed Waste Management Facility (Landfill Boundary)
- Licensed Waste Management Facility (Location)
- Local Authority Recorded Landfill Site (Location)
- Local Authority Recorded Landfill Site
- Potentially Infilled Land (Non-water)
- Potentially Infilled Land (Non-water)
- Potentially Infilled Land (Non-water)
- Potentially Infilled Land (Water)
- Potentially Infilled Land (Water)
- Potentially Infilled Land (Water)
- Registered Landfill Site
- Registered Landfill Site (Location)
- Registered Landfill Site (Point Buffered to 100m)
- Registered Landfill Site (Point Buffered to 250m)
- Registered Waste Transfer Site (Location)
- Registered Waste Transfer Site
- Registered Waste Treatment or Disposal Site (Location)
- Registered Waste Treatment or Disposal Site

Hazardous Substances

- COMAH Site
- Explosive Site
- NIHHS Site
- Planning Hazardous Substance Consent
- Planning Hazardous Substance Enforcement

Geological

- BGS Recorded Mineral Site

Site Sensitivity Map - Segment B12

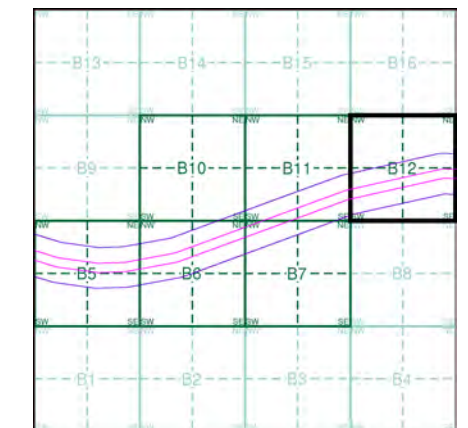

Order Details

Order Number: 107496446_1_1
 Customer Ref: 674946-10009
 National Grid Reference: 350540, 175940
 Slice: B
 Site Area (Ha): 28.32
 Plot Buffer (m): 100

Site Details

Site at, Portishead, North Somerset

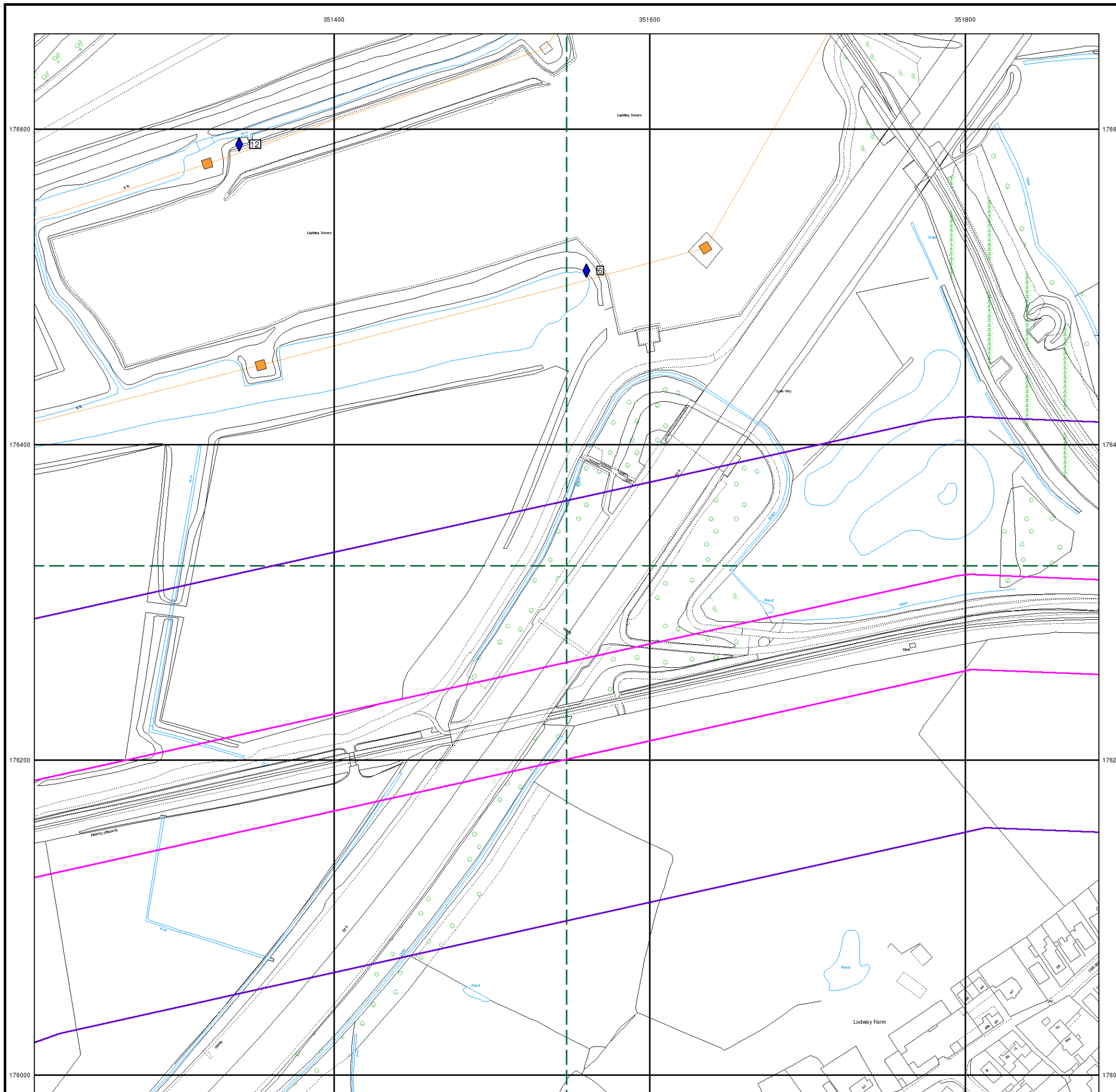

- General**
- Specified Site
 - Specified Buffer(s)
 - Bearing Reference Point
 - Map ID
 - Several of Type at Location
- Agency and Hydrological**
- Contaminated Land Register Entry or Notice (Location)
 - Contaminated Land Register Entry or Notice
 - Discharge Consent
 - Enforcement or Prohibition Notice
 - Integrated Pollution Control
 - Integrated Pollution Prevention Control
 - Local Authority Integrated Pollution Prevention and Control
 - Local Authority Pollution Prevention and Control
 - Local Authority Pollution Prevention and Control Enforcement
 - Pollution Incident to Controlled Waters
 - Prosecution Relating to Authorised Processes
 - Prosecution Relating to Controlled Waters
 - Registered Radioactive Substance
 - River Network or Water Feature
 - River Quality Sampling Point
 - Substantiated Pollution Incident Register
 - Water Abstraction
 - Water Industry Act Referral
- Waste**
- BGS Recorded Landfill Site (Location)
 - BGS Recorded Landfill Site
 - EA Historic Landfill (Buffered Point)
 - EA Historic Landfill (Polygon)
 - Integrated Pollution Control Registered Waste Site
 - Licensed Waste Management Facility (Landfill Boundary)
 - Licensed Waste Management Facility (Location)
 - Local Authority Recorded Landfill Site (Location)
 - Local Authority Recorded Landfill Site
 - Potentially Infilled Land (Non-water)
 - Potentially Infilled Land (Non-water)
 - Potentially Infilled Land (Non-water)
 - Potentially Infilled Land (Water)
 - Potentially Infilled Land (Water)
 - Potentially Infilled Land (Water)
 - Registered Landfill Site (Location)
 - Registered Landfill Site (Point Buffered to 100m)
 - Registered Landfill Site (Point Buffered to 250m)
 - Registered Waste Transfer Site (Location)
 - Registered Waste Transfer Site
 - Registered Waste Treatment or Disposal Site (Location)
 - Registered Waste Treatment or Disposal Site
- Hazardous Substances**
- COMAH Site
 - Explosive Site
 - NIHHS Site
 - Planning Hazardous Substance Consent
 - Planning Hazardous Substance Enforcement
 - BGS Recorded Mineral Site

Site Sensitivity Map - Slice B

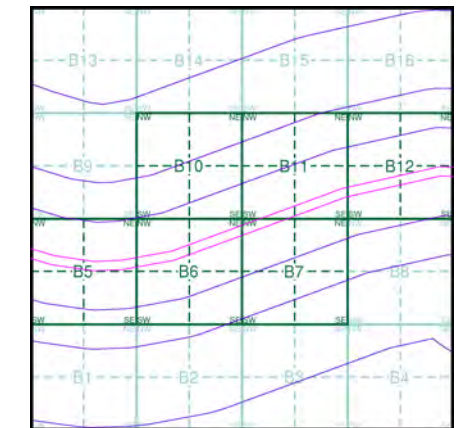

Order Details

Order Number: 107496446_1_1
 Customer Ref: 674946-10009
 National Grid Reference: 350540, 175940
 Slice: B
 Site Area (Ha): 28.32
 Search Buffer (m): 1000

Site Details

Site at, Portishead, North Somerset

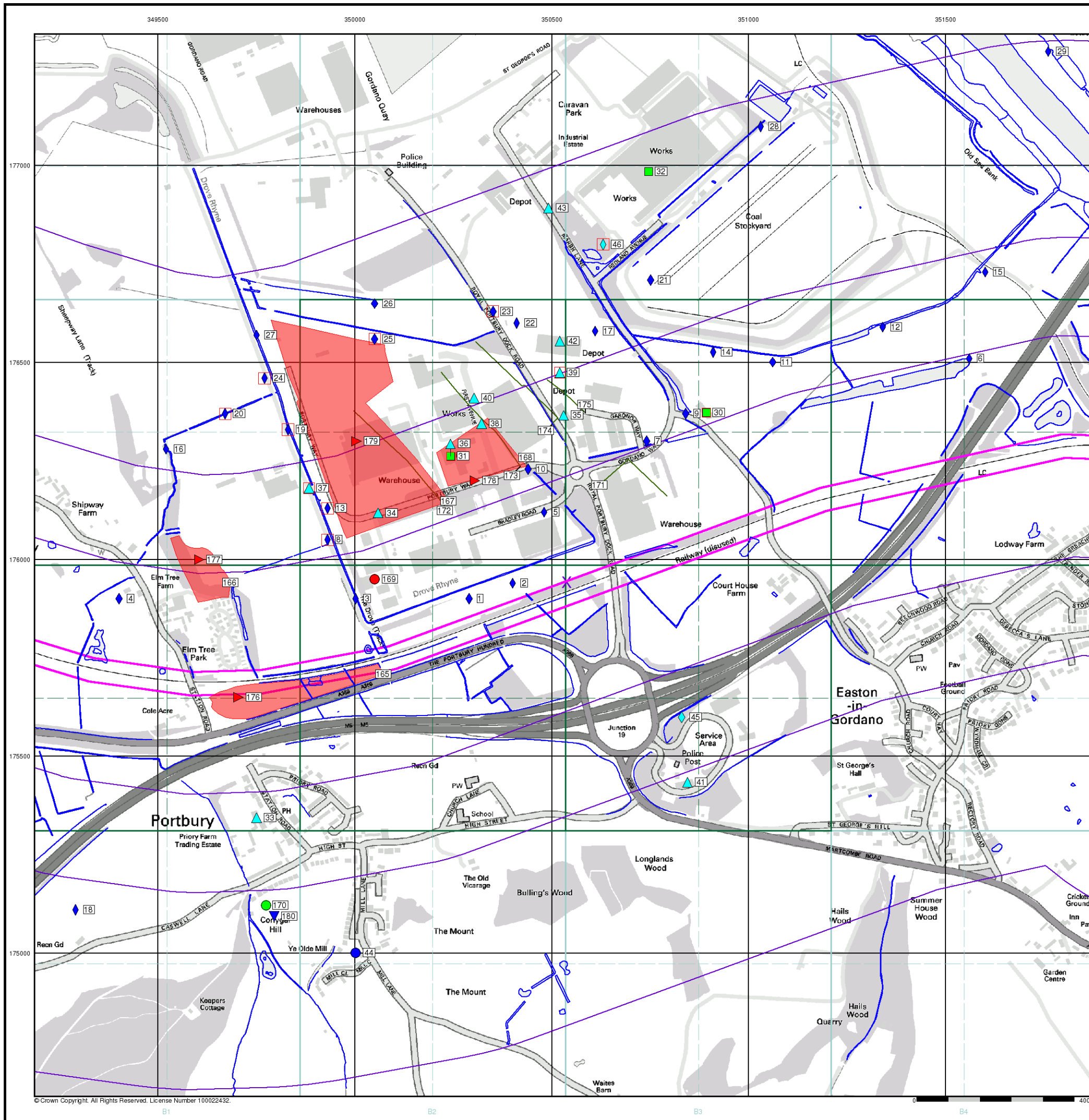

© Crown Copyright. All Rights Reserved. License Number 100022432.

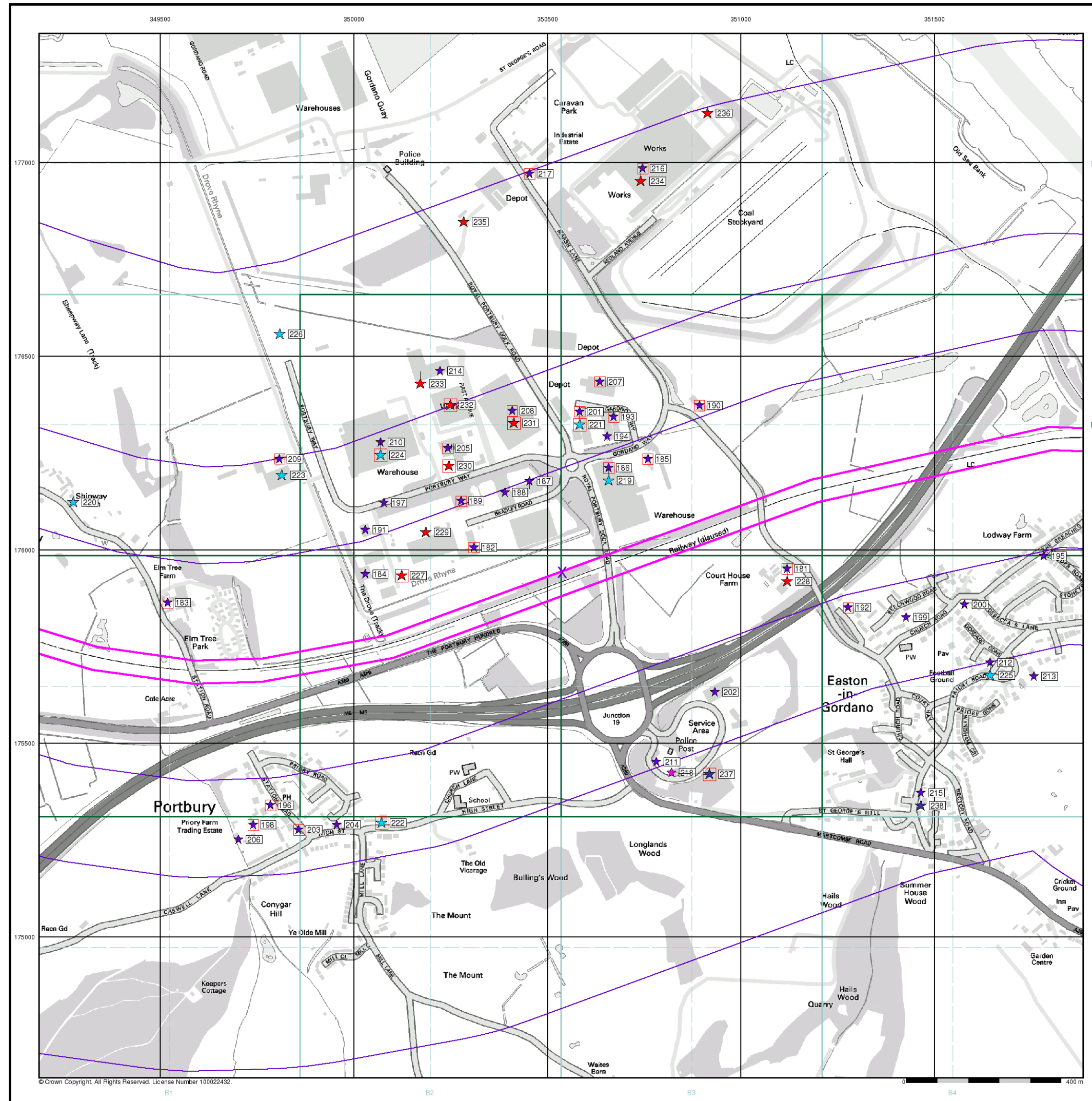

Industrial Land Use Map

- General**
- Specified Site
 - Specified Buffer(s)
 - Bearing Reference Point
 - Slice
 - Map ID
- Industrial Land Use**
- Contemporary Trade Directory Entry
 - Fuel Station Entry
 - Gas Pipeline
 - Points of Interest - Commercial Services
 - Points of Interest - Education and Health
 - Points of Interest - Manufacturing and Production
 - Points of Interest - Public Infrastructure
 - Points of Interest - Recreational and Environmental
 - Underground Electrical Cables

Industrial Land Use Map - Slice B

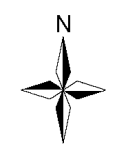
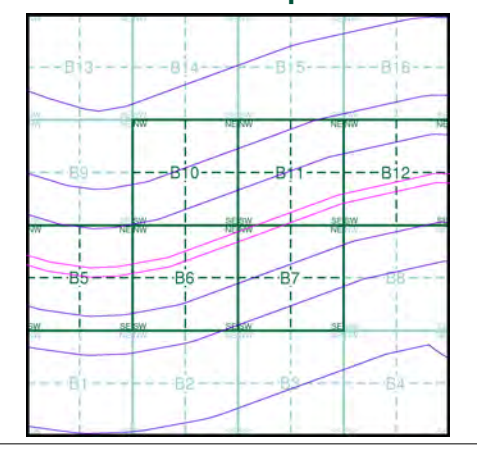

Order Details

Order Number: 107496446_1_1
 Customer Ref: 674946-10009
 National Grid Reference: 350540, 175940
 Slice: B
 Site Area (Ha): 28.32
 Search Buffer (m): 1000

Site Details

Site at, Portishead, North Somerset

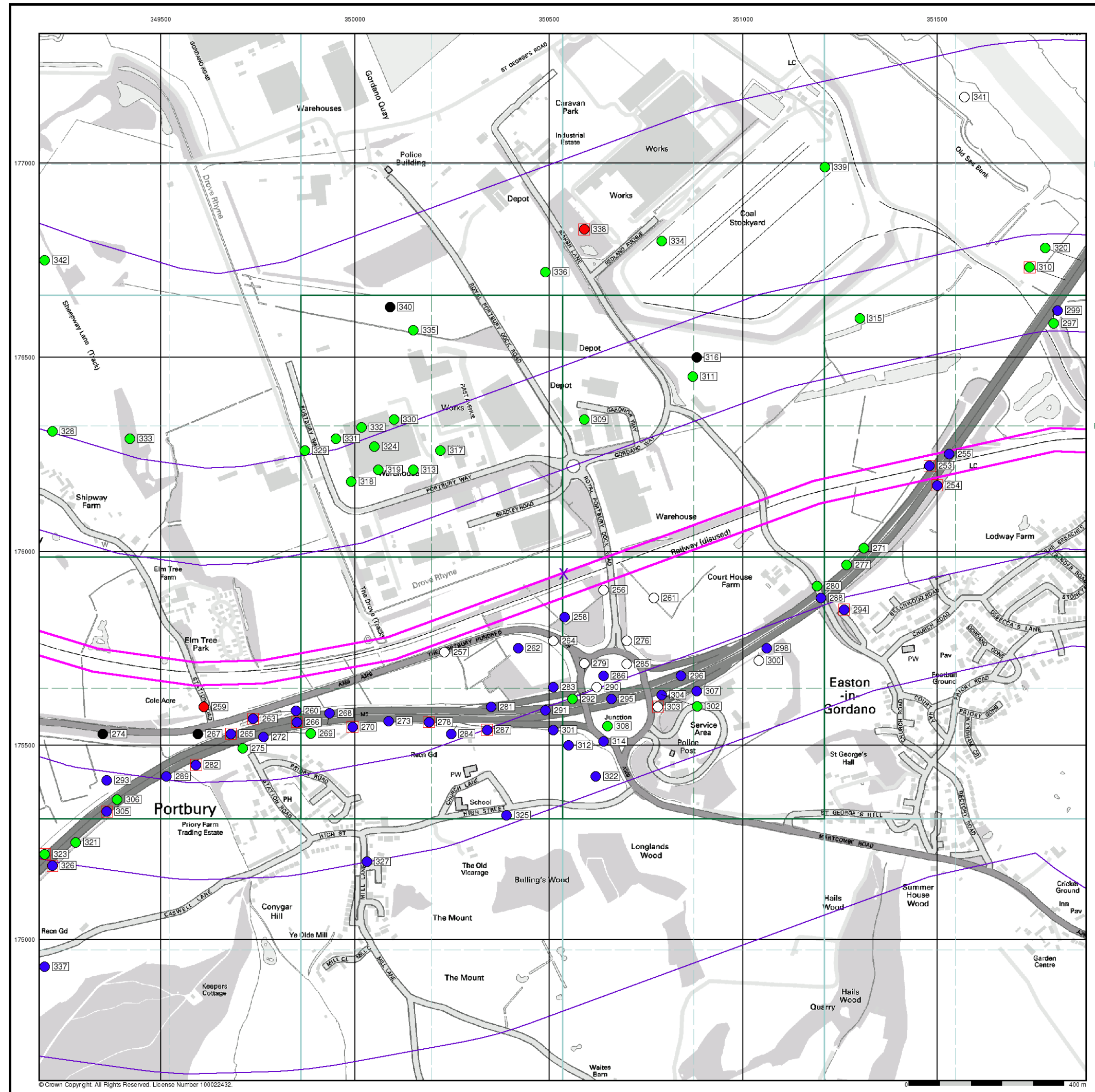

- General**
- Specified Site
 - Specified Buffer(s)
 - Bearing Reference Point
 - Map ID
 - Several of Type at Location

- Agency and Hydrological (Boreholes)**
- BGS Borehole Depth 0 - 10m
 - BGS Borehole Depth 10 - 30m
 - BGS Borehole Depth 30m +
 - Confidential
 - Other

For Borehole information please refer to the Borehole .csv file which accompanied this slice.

A copy of the BGS Borehole Ordering Form is available to download from the Support section of www.envirocheck.co.uk.

Borehole Map - Slice B

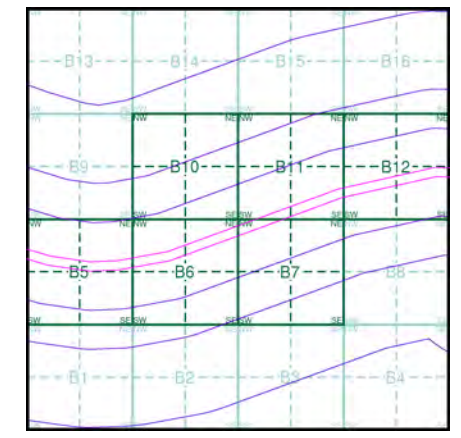

Order Details









Order Number: 107496446_1_1
 Customer Ref: 674946-10009
 National Grid Reference: 350540, 175940
 Slice: B
 Site Area (Ha): 28.32
 Search Buffer (m): 1000

Site Details
 Site at, Portishead, North Somerset





General

-  Specified Site
-  Specified Buffer(s)
-  Bearing Reference Point
-  Map ID

Detailed River Network Data

- | | |
|--|---|
|  Primary River |  Extended Culvert (greater than 50m) |
|  Secondary River |  Underground River (inferred) |
|  Tertiary River |  Underground River (local knowledge) |
|  Canal |  Downstream of High Water Mark |
|  Canal Tunnel |  Downstream of Seaward Extension |
|  Undefined River |  Not assigned River feature |
|  Lake/Reservoir | |
|  Offline Drainage Feature | |

Contours (height in metres)

- Standard Contour  105
- Master Contour  100
- Spot Height  *167.3
-  MLW Mean Low Water
-  MHW Mean High Water

E/ANRW Detailed River Network Map - Slice B

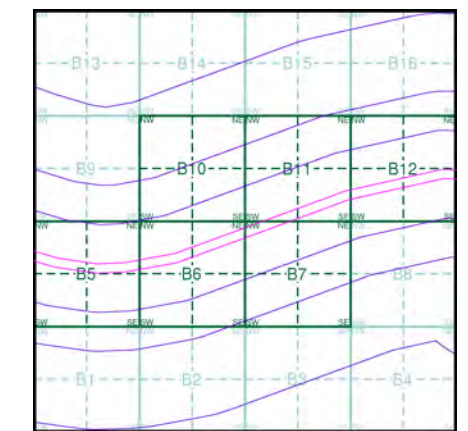

Order Details

Order Number: 107496446_1_1
 Customer Ref: 674946-10009
 National Grid Reference: 350540, 175940
 Slice: B
 Site Area (Ha): 28.32
 Search Buffer (m): 1000

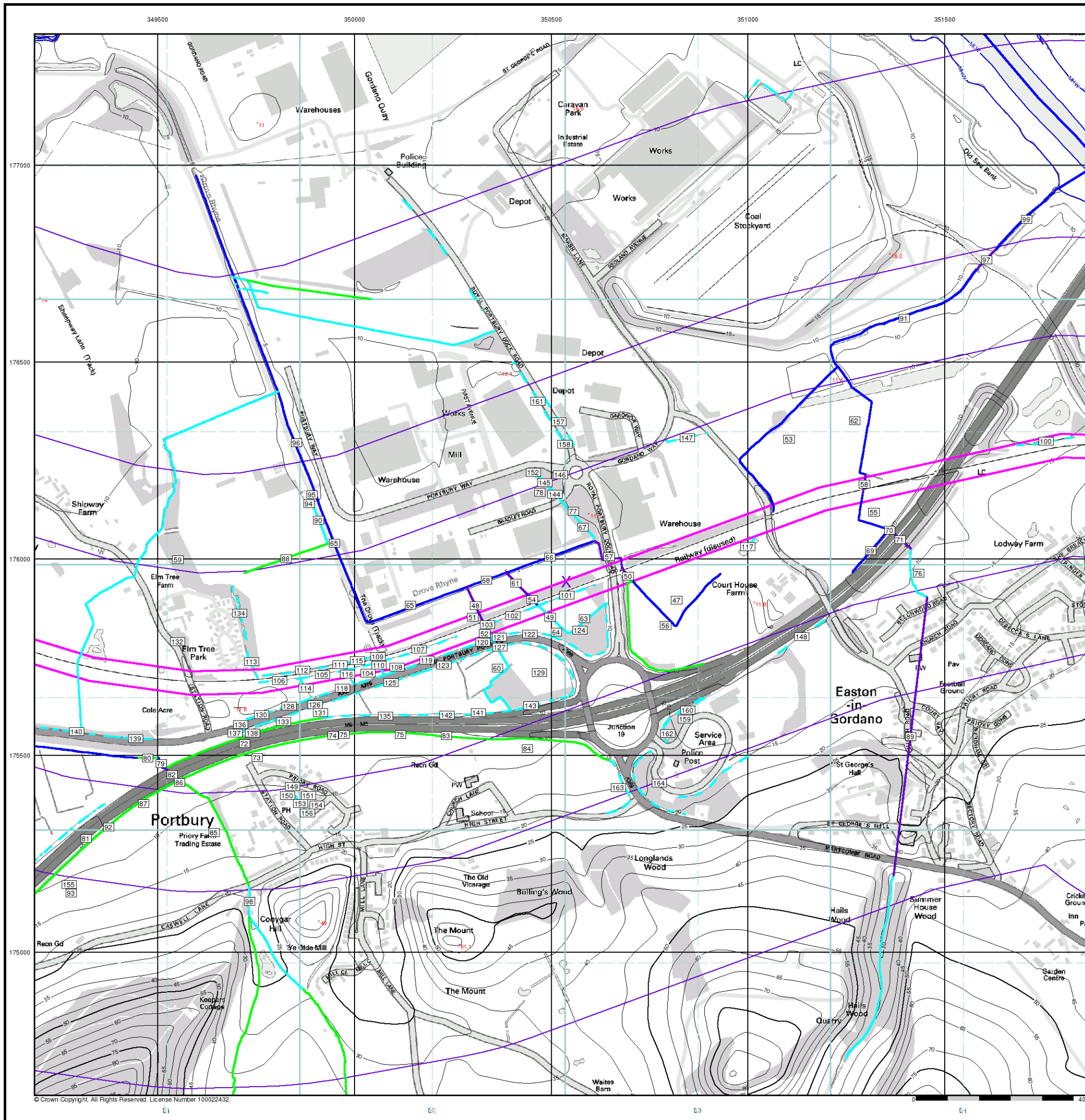

Site Details

Site at, Portishead, North Somerset



© Crown Copyright. All Rights Reserved. License Number 100022432.

General

-  Specified Site
-  Specified Buffer(s)
-  Bearing Reference Point

Risk of Flooding from Surface Water

-  High - 30 Year Return
-  Medium - 100 Year Return
-  Low - 1000 Year Return

Suitability

See the suitability map below

-  National to county
-  County to town
-  Town to street
-  Street to parcels of land
-  Property

EANRW Suitability Map - Slice B

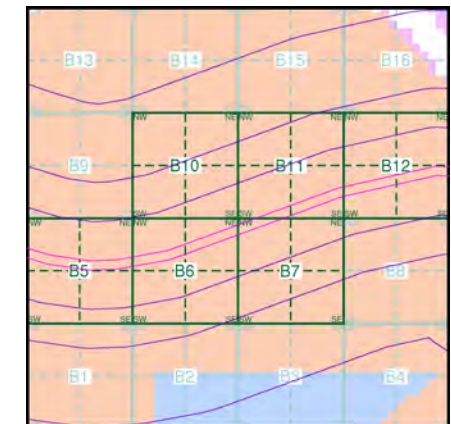

Order Details

Order Number: 107496446_1_1
 Customer Ref: 674946-10009
 National Grid Reference: 350540, 175940
 Slice: B
 Site Area (Ha): 28.32
 Search Buffer (m): 1000

Site Details

Site at, Portishead, North Somerset

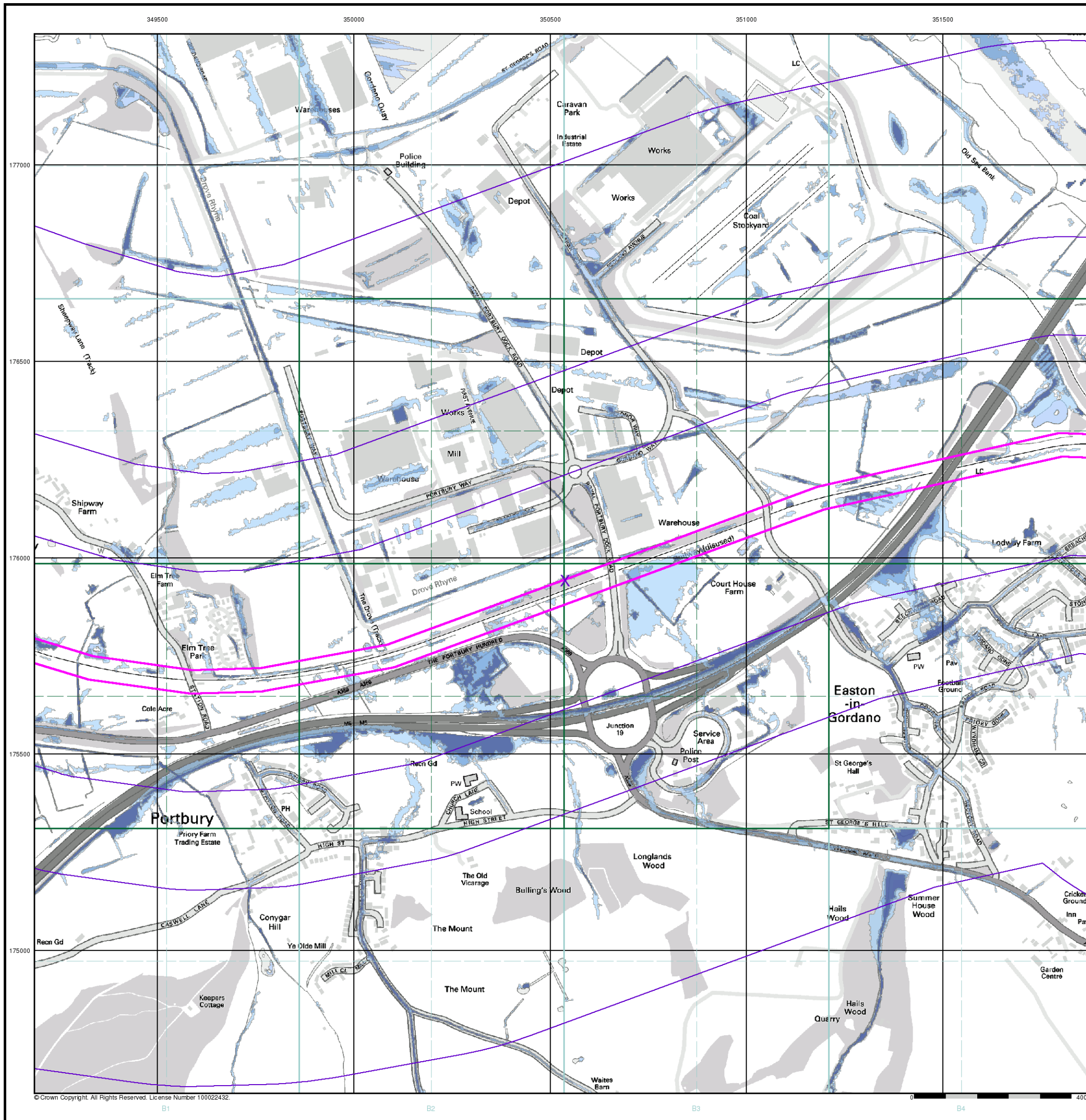

© Crown Copyright. All Rights Reserved. License Number 100022432.

General

✱ Specified Site
 ✱ Specified Buffer(s)
 ✱ Bearing Reference Point

Estimated Soil Chemistry Arsenic

Arsenic Concentrations mg/kg

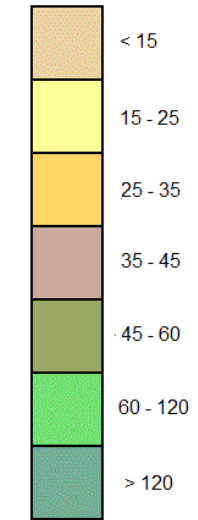

Estimated Soil Chemistry Arsenic - Slice B

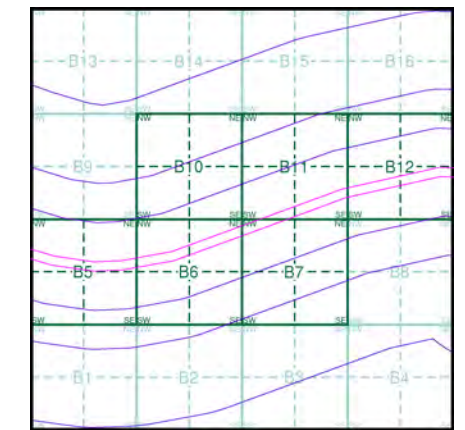

Order Details

Order Details: 107496446_1_1
 Customer Ref: 674946-10009
 National Grid Reference: 350540, 175940
 Slice: B
 Site Area (Ha): 28.32
 Search Buffer (m): 1000

Site Details

Site at, Portishead, North Somerset

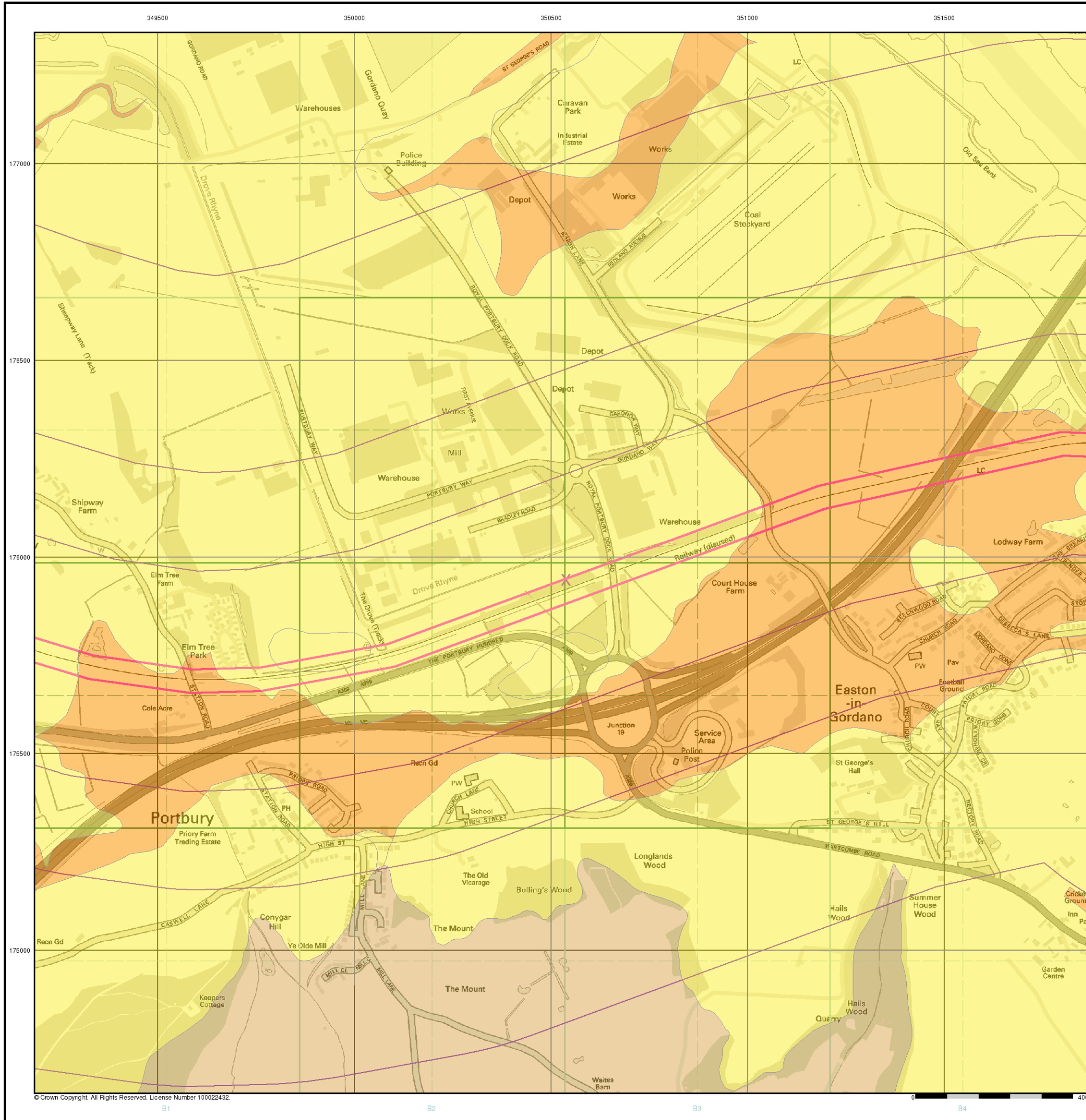

© Crown Copyright. All Rights Reserved. License Number 100022432.

General

○ Specified Site
 ○ Specified Buffer(s)
 X Bearing Reference Point

Estimated Soil Chemistry Cadmium

Cadmium Concentrations mg/kg

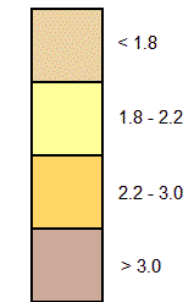

Estimated Soil Chemistry Cadmium - Slice B

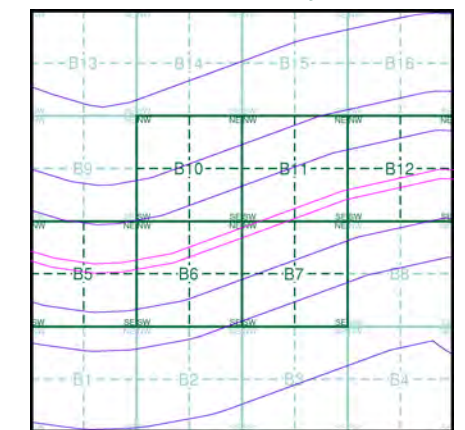

Order Details

Order Details: 107496446_1_1
 Customer Ref: 674946-10009
 National Grid Reference: 350540, 175940
 Slice: B
 Site Area (Ha): 28.32
 Search Buffer (m): 1000

Site Details

Site at, Portishead, North Somerset

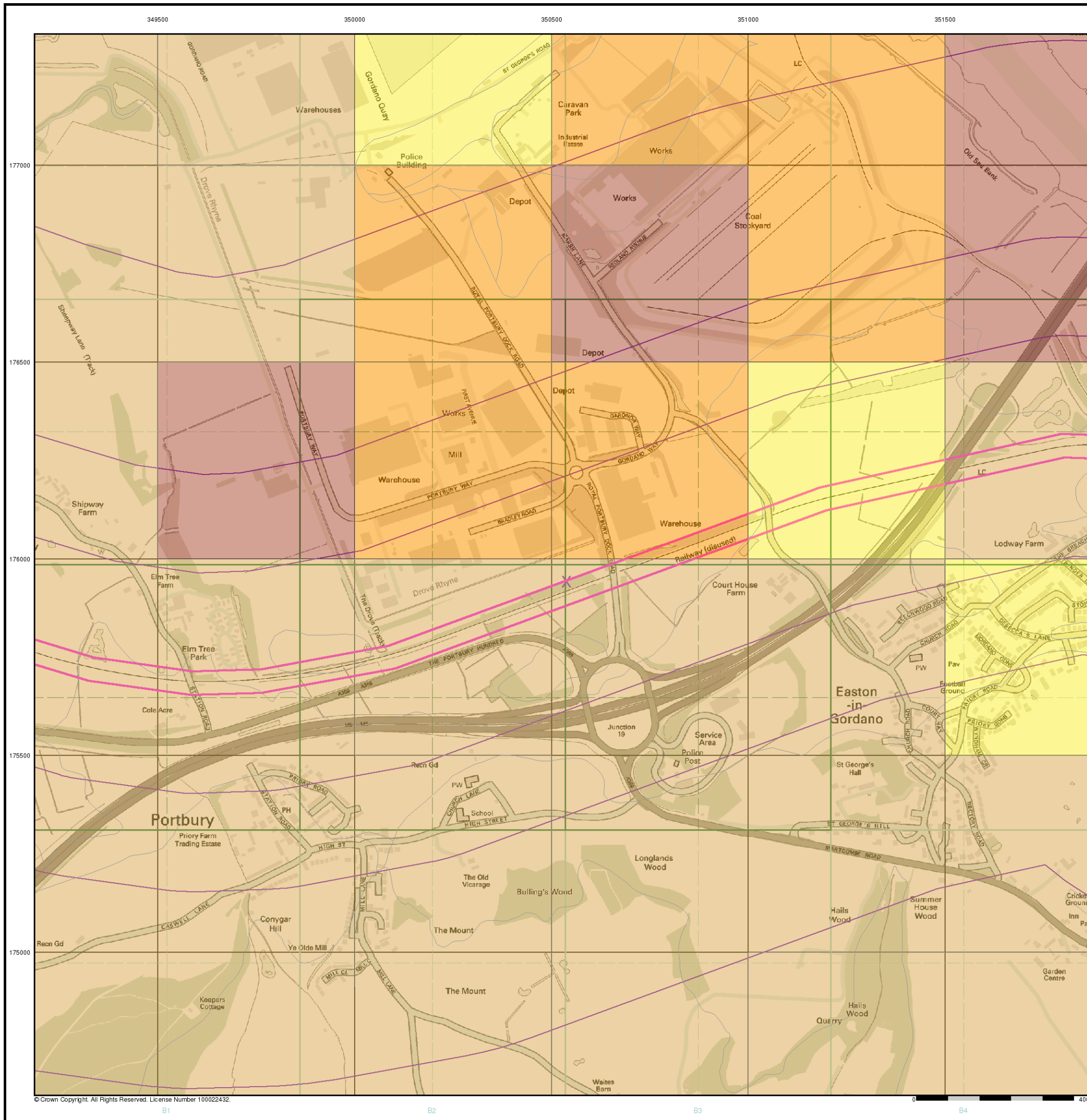

© Crown Copyright. All Rights Reserved. License Number 100022432.

General

⬢ Specified Site
 ⬢ Specified Buffer(s)
 ✕ Bearing Reference Point

Estimated Soil Chemistry Chromium

Chromium Concentrations mg/kg

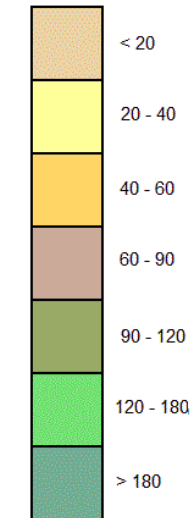

Estimated Soil Chemistry Chromium - Slice B

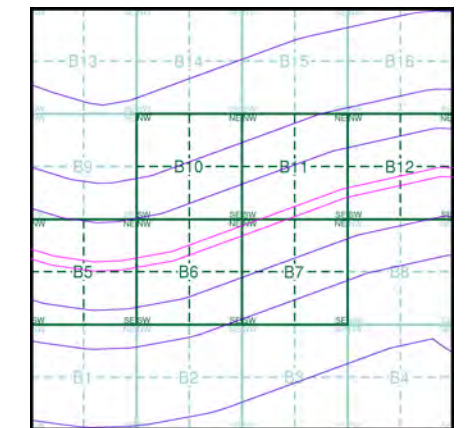

Order Details

Order Details: 107496446_1_1
 Customer Ref: 674946-10009
 National Grid Reference: 350540, 175940
 Slice: B
 Site Area (Ha): 28.32
 Search Buffer (m): 1000

Site Details

Site at, Portishead, North Somerset

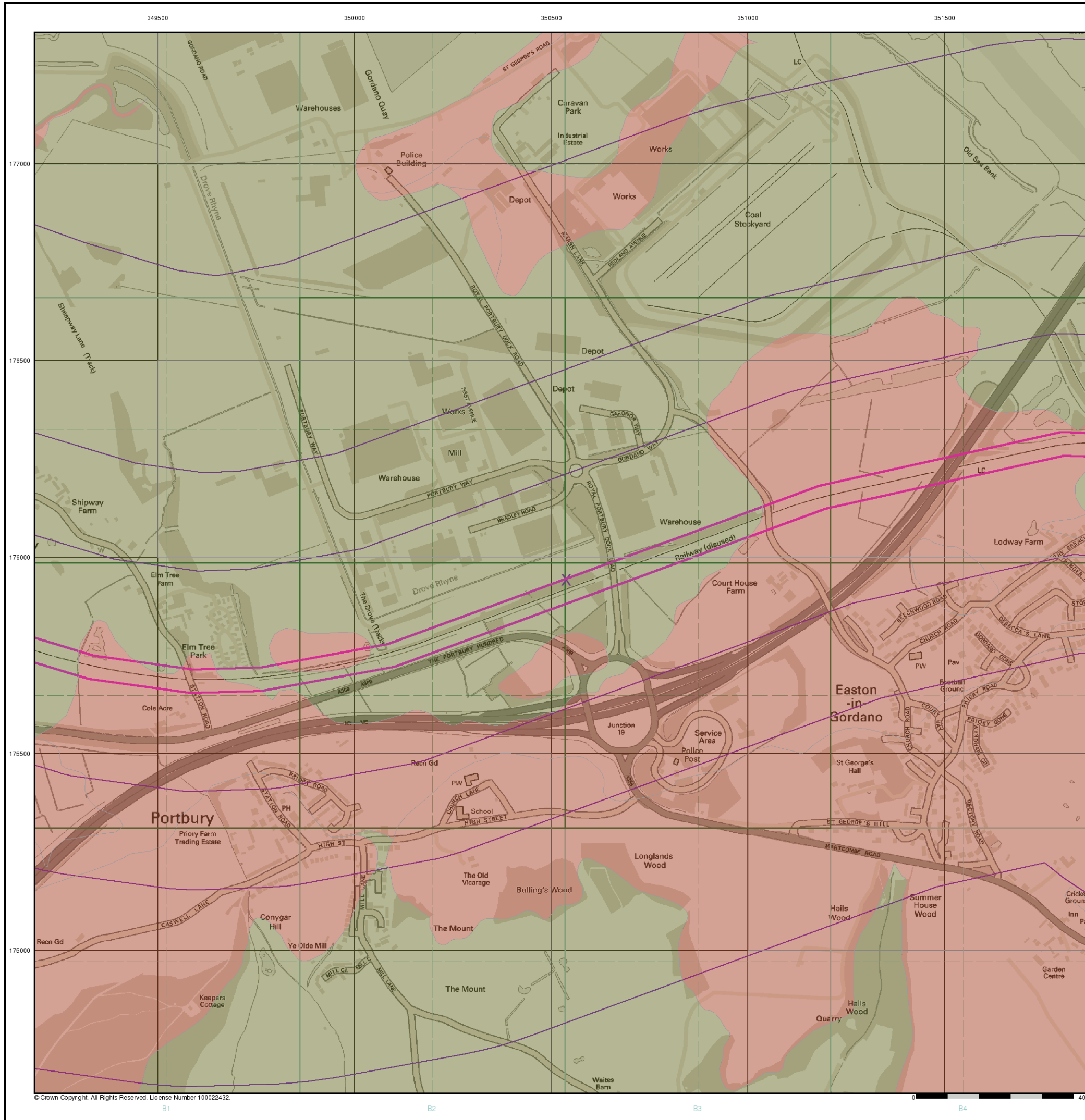

© Crown Copyright. All Rights Reserved. License Number 100022432.

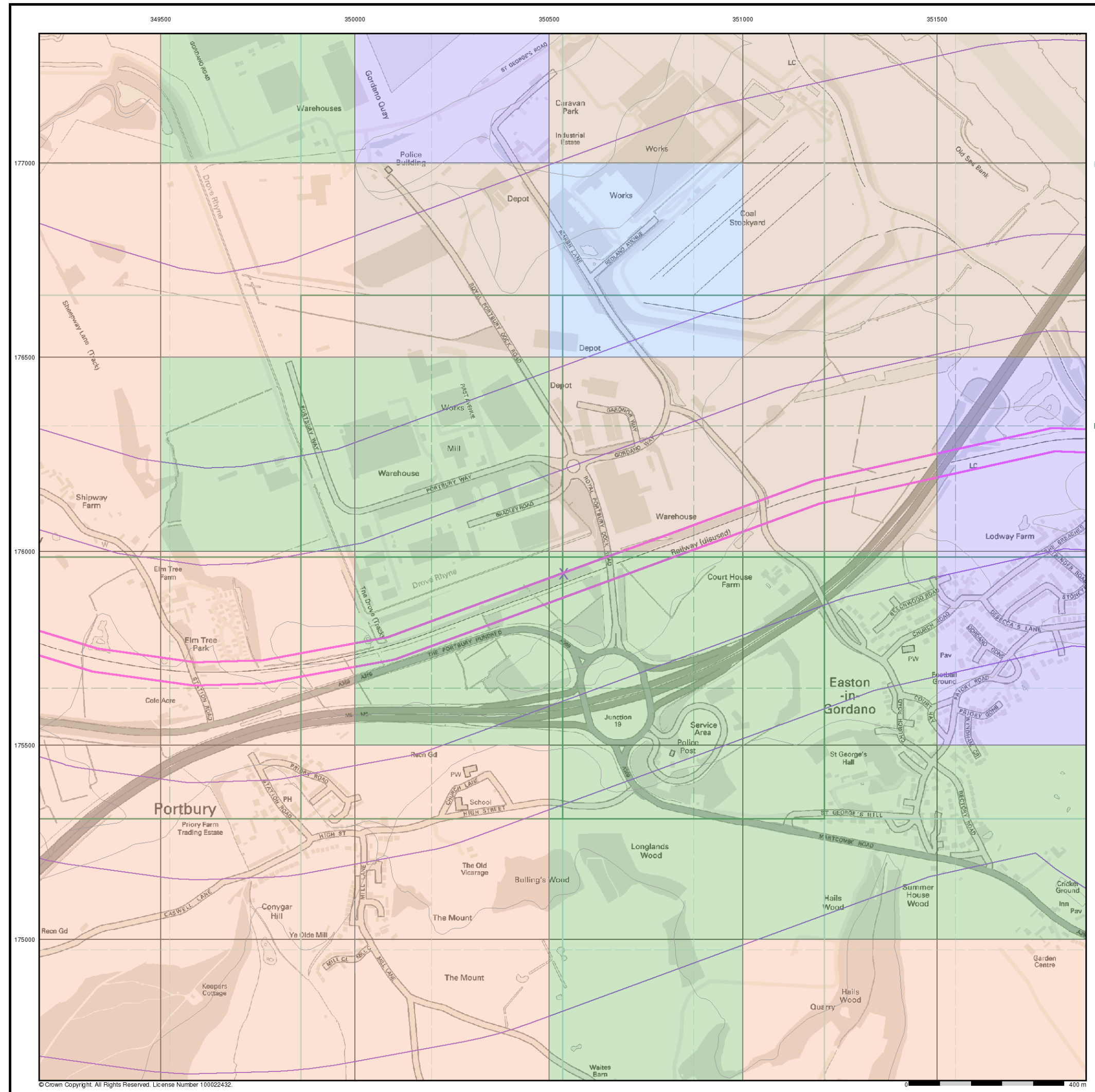

General

✕ Specified Site
 ○ Specified Buffer(s)
 ✕ Bearing Reference Point

Estimated Soil Chemistry Lead

Lead Concentrations mg/kg

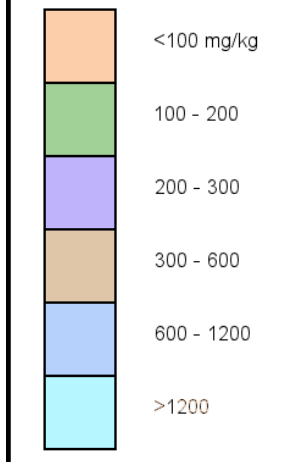

Estimated Soil Chemistry Lead - Slice B

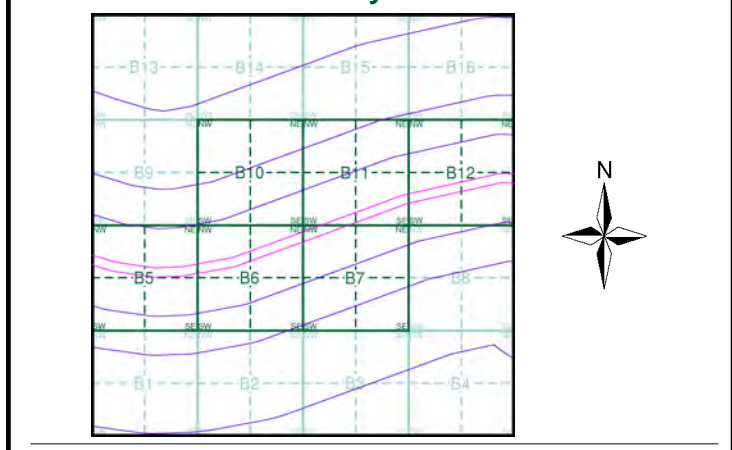

Order Details

Order Details: 107496446_1_1
 Customer Ref: 674946-10009
 National Grid Reference: 350540, 175940
 Slice: B
 Site Area (Ha): 28.32
 Search Buffer (m): 1000

Site Details

Site at, Portishead, North Somerset

General

✱ Specified Site
 ✱ Specified Buffer(s)
 ✱ Bearing Reference Point

Estimated Soil Chemistry Nickel

Nickel Concentrations mg/kg

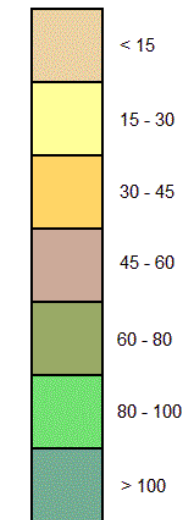

Estimated Soil Chemistry Nickel - Slice B

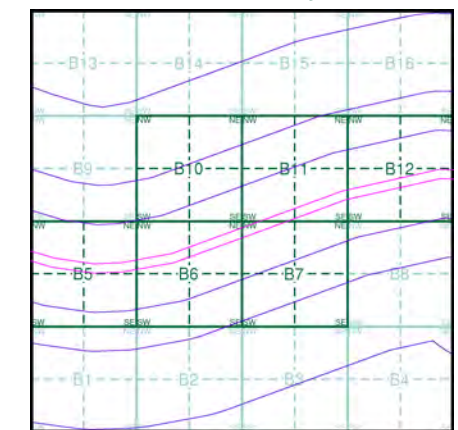

Order Details

Order Details: 107496446_1_1
 Customer Ref: 674946-10009
 National Grid Reference: 350540, 175940
 Slice: B
 Site Area (Ha): 28.32
 Search Buffer (m): 1000

Site Details

Site at, Portishead, North Somerset

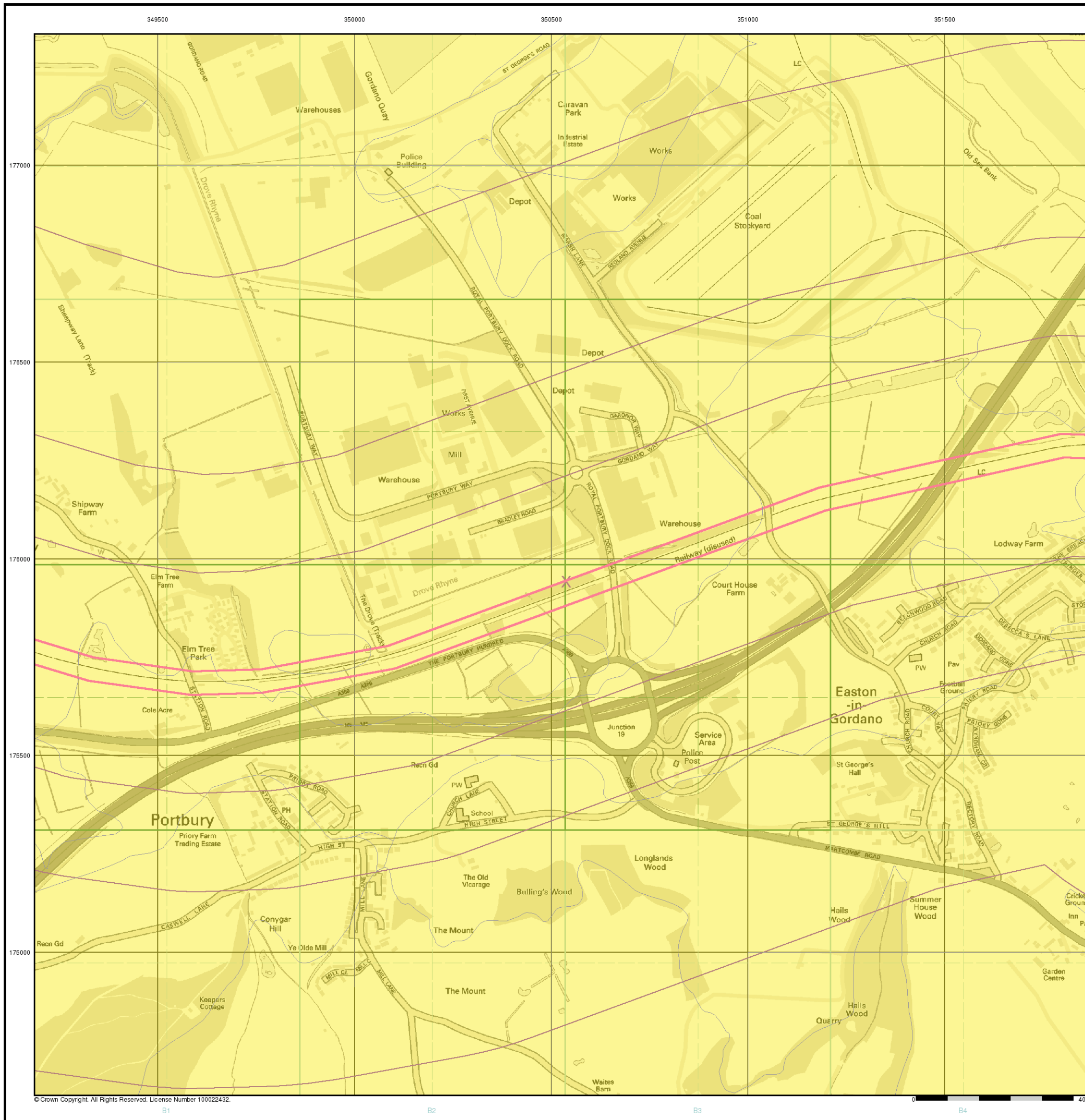

© Crown Copyright. All Rights Reserved. License Number 100022432.

ch2m.SM